

**COUNTY OF KINGS
CALIFORNIA
DEPARTMENT OF PUBLIC WORKS**



**NOTICE TO CONTRACTORS
PROPOSAL, AGREEMENT
SPECIAL PROVISIONS**

BRIDGE PREVENTATIVE MAINTENANCE PROGRAM (BPMP)

**BPMP-5945(103) BRIDGE PREVENTATIVE MAINTENANCE
COUNTY PROJECT NO. 133912**

County Bid No. 2023-45

Federal Project No. BPMP 5945(103)

Bid Opening Date: July 19, 2023

KINGS COUNTY BPMP – BRIDGE PREVENTATIVE MAINTENANCE

THE SPECIAL PROVISIONS CONTAINED
HEREIN HAVE BEEN PREPARED BY OR
UNDER THE DIRECTION OF THE
FOLLOWING REGISTERED ENGINEER:

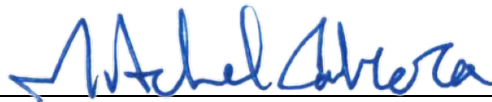

Registered Civil Engineer



TABLE OF CONTENTS

BID CONDITIONS:	PAGE
NOTICE TO BIDDERS	C-1
DBE GOAL	C-1
BID PROPOSAL.....	C-5
LIST OF SUBCONTRACTORS.....	C-9
EQUAL EMPLOYMENT OPPORTUNITY CERTIFICATION	C-10
PUBLIC CONTRACT CODE.....	C-11
NON-COLLUSION AFFIDAVIT.....	C-13
DEBARMENT AND SUSPENSION CERTIFICATION	C-14
NON-LOBBYING CERTIFICATION FOR FEDERAL-AID CONTRACTS.....	C-15
DISCLOSURE OF LOBBYING ACTIVITIES	C-16
INSTRUCTIONS FOR COMPLETION OF SF-LLL, DISCLOSURE OF LOBBYING ACTIVITIES.....	C-17
BOND REQUIREMENTS	
BIDDER'S BOND	C-18
CALIFORNIA PAYMENT BOND	C-20
CALIFORNIA PERFORMANCE BOND	C-22
MAINTENANCE BOND.....	C-24
DBE REQUIREMENTS	
EXHIBIT 15-H DBE INFORMATION-GOOD FAITH EFFORTS.....	C-25
EXHIBIT 15-G LOCAL AGENCY BIDDER DBE COMMITMENT.....	C-28
EXHIBIT 12-B BIDDER'S LIST OF SUBCONTRACTORS	C-31
EXHIBIT 17-F FINAL REPORT – UTILIZATION OF DBE, FIRST TIER SUBCONTRACTORS.....	C-33
EXHIBIT 17-O DBE CERTIFICATION STATUS CHANGE	C-35
EXHIBIT 9-F DBE RUNNING TALLY OF PAYMENTS.....	C-37
CONSTRUCTION AGREEMENT	C-38
SPECIAL PROVISIONS	
TABLE OF CONTENTS	SP-5
BID ITEM LIST	SP-6
ORGANIZATION.....	SP-9
DIVISION I GENERAL PROVISIONS	SP-9
SECTION 1 GENERAL.....	SP-9
SECTION 5 CONTROL OF WORK.....	SP-9
SECTION 6 CONTROL OF MATERIALS.....	SP-15
SECTION 7 LEGAL RELATIONS AND RESPONSIBILITY TO THE PUBLIC	SP-20
SECTION 8 PROSECUTION AND PROGRESS	SP-34
DIVISION II GENERAL CONSTRUCTION	SP-35
SECTION 12 TEMPORARY TRAFFIC CONTROL.....	SP-35
SECTION 13 WATER POLLUTION CONTROL	SP-38
SECTION 14 ENVIRONMENTAL STEWARDSHIP	SP-45
DIVISION III EARTHWORK AND LANDSCAPE.....	SP-53
SECTION 21 EROSION CONTROL	SP-53
DIVISION VI STRUCTURES.....	SP-55
SECTION 59 STRUCTURAL STEEL COATINGS	SP-55
SECTION 60 EXISTING STRUCTURES	SP-56
SECTION 84 MARKINGS	SP-56

FEDERAL REQUIREMENTS FOR FEDERAL AID CONSTRUCTION PROJECTS

DISADVANTAGED BUSINESS ENTERPRISES (DBE) 12-G-2
BID OPENING..... 12-G-6
BID RIGGING 12-G-6
CONTRACT AWARD..... 12-G-6
CONTRACTOR LICENSE..... 12-G-6
CHANGED CONDITION..... 12-G-6
BEGINNING OF WORK, TIME OF COMPLETION AND LIQUIDATED DAMAGES..... 12-G-7
BUY AMERICA 12-G-7
QUALITY ASSURANCE..... 12-G-8
PROMPT PAYMENT FROM THE AGENCY TO THE CONTRACTORS 12-G-8
DBE RUNNING TALLY OF ATTAINMENTS 12-G-8
FORM FHWA-1273 12-G-9
FEMALE AND MINORITY GOALS 12-G-21
TITLE VI ASSURANCES..... 12-G-22
USE OF UNITED STATES-FLAG VESSELS (CARGO PREFERENCE ACT)..... 12-G-23
FEDERAL TRAINEE PROGRAM 12-G-23

GENERAL CONDITIONS GC-1

FEDERAL MINIMUM WAGE RATES **APPENDIX A**

CENTRAL VALLEY RWQCB WDID NO. 5C16CR00018 **APPENDIX B**

BID CONDITIONS

KINGS COUNTY BPMP – BRIDGE PREVENTATIVE MAINTENANCE

**COUNTY OF KINGS
STATE OF CALIFORNIA**

NOTICE TO BIDDERS

Complete, signed, sealed bid proposals for the work shown on the plans entitled:

**STATE OF CALIFORNIA; COUNTY OF KINGS
PROJECT FOR**

Kings County BPMP – Bridge Preventative Maintenance

will be received at the Office of the Kings County Purchasing Manager, Kings County Government Center, 1400 West Lacey Boulevard, Hanford, California, until **2:00 P.M. on July 19, 2023** at which time they will be publicly opened and read.

GENERAL WORK DESCRIPTION:

Treat several bridge decks through out the County of Kings with methacrylate. Install Rock Slope Protection with fabric for four bridges. Repair Asphalt Concrete approaches. Replace joint seals and repaint existing structural steel elements.

BIDDERS BOND:

Bids are required for the entire work described herein. Each bid proposal shall be accompanied by a bidder's bond, or by a certified check or cashier's check, in the amount of ten percent (10%) of the amount bid or else bid will be considered unresponsive.

DISADVANTAGED BUSINESS ENTERPRISE (DBE)

Bidders are advised that, as required by federal law, the County of Kings is implementing Disadvantaged Business Enterprise requirements for this project (DBE).

The DBE Contract goal is 14.00 percent.

THIS PROJECT IS SUBJECT TO THE "BUY AMERICA" PROVISIONS OF THE SURFACE TRANSPORTATION ASSISTANCE ACT OF 1982 AS AMENDED BY THE INTERMODAL SURFACE TRANSPORTATION EFFICIENCY ACT OF 1991 AND THE UNITED STATES CODE, TITLE 49 CFR PART 661 AS MODIFIED SEPTEMBER 28, 2007.

Bids are required for the entire work described herein.

The contractor shall possess either a Class A license or a combination of Class C to do the work at the time this contract is awarded. This contract is subject to state contract nondiscrimination and compliance requirements pursuant to Government Code, Section 12990.

Plans and specifications may be obtained at

<http://www.countyofkings.com/departments/administration/purchasing/requests-for-proposals>

It is the bidder's responsibility to check the above mentioned website for any addendums.

Any and all questions shall be submitted in writing and directed to christopher.kelly@co.kings.ca.us Department of the Public Works, County of Kings, 1400 West Lacey Boulevard, Hanford, California. No questions will be accepted within five (5) working days of the bid opening.

KINGS COUNTY BPMP – BRIDGE PREVENTATIVE MAINTENANCE

The prices submitted in the Bid shall include all sales taxes, other taxes, and applicable fees.

SUBCONTRACTOR'S LIST: Each bid filed shall set forth:

- a. The work to be performed, the name and the location of the place of business of each subcontractor Who will perform work or labor or render services to the general contractor in or about the construction of the work or improvement in an amount in excess of 1/2 of 1 percent of the general contractor's total bid; and
- b. The portion of the work which will be done by each subcontractor, as required by Section 4104 of the Public Contract Code; and
- c. All bids shall be submitted subject to the terms, conditions, and penalties of Sections 4100 through 4113 inclusive of the Public Contract Code.

BONDS AND INSURANCE REQUIRED:

- a. Performance - The successful bidder shall file with the County, at the time of execution of the Contract, a Performance Bond acceptable to the County in the full amount of the Contract Price, as security for the faithful performance of the Contract for the construction of the Work.
- b. Maintenance Bond - The successful bidder shall file with the County, at the time of execution of the Contract, a maintenance Bond acceptable to the County in the full amount of the Contract Price, as security to cover all guarantees against defective workmanship or materials, or both, during the warranty period following the date of the final acceptance of the Work by the County.
- c. Payment Bond - The successful bidder shall file with the County, at the time of execution of the Contract, a Payment Bond acceptable to the County in the full amount of the Contract Price, as security for the payment of all persons supplying labor and materials for the construction of the Work.
- d. Form of Bonds - The Bonds shall be submitted on the bond forms contained in these Contract Documents or shall be in substantial compliance with same. Compliance shall be judged solely by the County of Kings.

KINGS COUNTY BPMP – BRIDGE PREVENTATIVE MAINTENANCE

- e. All bonds required, whether Bid, Performance, Maintenance, or Payment shall be issued by an admitted surety insurer. The Bid Bond and Payment Bond must be issued by the same admitted surety insurer. The Bonds required by these specifications will neither be accepted nor approved by the County unless the Bonds are underwritten by an admitted surety, the requirements of California Code of Civil Procedure section 995.630(a) and (b) are met, and the Bond is accompanied by the County Clerk's certificate as provided for in Code of Civil Procedure section 995.640(b). The County further reserves the right to satisfy itself as to the acceptability of the surety and the form of each bond. The bidder must submit, together with the Bonds, the following documents:
1. The original, or certified copy, of the unrevoked appointment, power of attorney, bylaws, or other instrument authorizing the person who executed the bond to do so for and in behalf of the Owner.
 2. A certified copy of the certificate of authority of the insurer issued by the California Insurance Commissioner.
 3. A certificate from the County Clerk that the certificate of authority has not been surrendered, revoked, canceled, annulled, or suspended, or in the event that it has, that renewed authority has been granted.
 4. A financial statement of the assets and liabilities of the insurer to the end of the quarter calendar year prior to 30 days next preceding the date of the execution of the bond, in the form of an officer's certificate as defined in Section 173 of the California Corporations Code.

If the surety insurer is found not to be an admitted surety insurer, the bid shall be determined to be non-responsive and shall be rejected. If the surety insurer's assets do not exceed its liabilities in an amount equal to or in excess of the amount of the bond as set forth in Section 12090 of the California Insurance Code, or if the bidder fails to provide the specified documents, the bid may be determined to be non-responsive and may be rejected.

- f. Power-of-Attorney - The Attorney-in-Fact who executes this bond on behalf of the Surety must attach a notarized copy of his or her power-of-attorney as evidence of his authority to bind the Surety on the date of execution of the bond.
- g. Surety - The Surety furnishing these bonds shall have a sound financial standing, a record of service satisfactory to the County of Kings, and be authorized to do business in the State.

The successful bidder shall be required to furnish certificates indicating that he or she carries adequate workmen's compensation insurance and public liability and property damage insurance, which list the County as an additional insured.

SUBSTITUTION OF SECURITIES:

Bidders are hereby put on notice that the successful bidder may substitute securities for any monies withheld by County of Kings to insure performance of the Contract pursuant to Public contracts Code Section 22300.

PREVAILING WAGE COMPLIANCE PROVISION:

The County will not consider or accept any bids from contractors or subcontractors who are not registered with the Department of Industrial Relations for the monitoring of the payment of prevailing wage as required under Section 1725.5 of the Labor Code.

- a. No contractor or subcontractor may be listed on a bid proposal unless registered with the

KINGS COUNTY BPMP – BRIDGE PREVENTATIVE MAINTENANCE

Department of Industrial Relations pursuant to Labor Code Section 1725.5, unless the contractor or subcontractor comes within the limited exceptions as set forth in Labor Code Section 1771.1(a).

- b.** No contractor or subcontractor may be awarded a contract unless registered with the Department of Industrial Relations as required under Section 1725.5 of the Labor Code.
- c.** Pursuant to Labor Code Section 1770 et seq., each laborer or mechanic of contractor or any subcontractor engaged in work on the project under this contract shall be paid not less than the hourly wage rate of per diem wages set forth in the prevailing wage rate schedule published by the Director of Industrial Relations regardless of any contractual relationship which may be alleged to exist between contractor or any subcontractor and such laborers and mechanics.
- d.** Any laborer or mechanic employed to perform work on the project under this contract, which work is not covered by any of the foregoing classifications, shall be paid not less than the prevailing rate of per diem wages specified herein for the classification which most nearly corresponds to the work to be performed by him.
- e.** The foregoing specified prevailing wage rates are minimum rates only, and the contractor may pay any wage rate in excess of the applicable rate contained in this contract.
- f.** Pursuant to Labor Code Section 1775, the contractor as a penalty to the Owner shall forfeit \$200.00 for each calendar day, or portion thereof for each worker paid less than the prevailing rate established by the Department of Industrial Relations for such work or craft in which such worker is employed. The difference between such prevailing wage rates and the amount paid to each worker for each calendar day or portion thereof for which the worker was paid less than the prevailing wage rate shall be paid to each worker by the contractor. NOTE: an error on the part of an awarding body does not relieve the contractor from responsibility for payment of the prevailing rate of per diem wages and penalties pursuant to Labor Code Sections 1770-1775.
- g.** Copies of the applicable prevailing wage rates are on file with the Kings County Director of Public Works, 1400 West Lacey Boulevard, Hanford, California, and they are available to any interested party on request.

MISCELLANEOUS:

The County of Kings reserves the right to reject any or all bids or to waive any informality in any bid.

If this contract is awarded, then the Notice of Award shall be issued to the lowest responsible bidder within sixty (60) days following the bid opening.

Unless otherwise required by law, no bidder may withdraw his bid for a period of 60 days after the date the Board awards bid to the lowest responsible bidder. The Bid Bond shall be returned 60 days from the time the Award is made.

BY ORDER OF THE KINGS COUNTY BOARD OF SUPERVISORS, Hanford, California.

KINGS COUNTY BPMP – BRIDGE PREVENTATIVE MAINTENANCE

**PROPOSAL TO THE COUNTY OF KINGS
DEPARTMENT OF PUBLIC WORKS**

NAME OF BIDDER _____
BUSINESS P.O. BOX _____
CITY, STATE, ZIP _____
BUSINESS STREET ADDRESS _____
(Please include even if P.O. Box used)
CITY, STATE, ZIP _____
TELEPHONE NO: **AREA CODE ()** _____
FAX NO: **AREA CODE ()** _____
CONTRACTOR LICENSE NO. _____

The work for which this proposal is submitted is for construction in conformance with the special provisions (including the payment of not less than the State general prevailing wage rates or Federal minimum wage rates), the project plans described below, including any addenda thereto, the contract annexed hereto, and also in conformance with the California Department of Transportation Standard Plans for Construction of Local Streets and Roads, 2015 Edition, the Standard Specifications for Construction of Local Streets and Roads, 2015 Edition, and the Labor Surcharge and Equipment Rental Rates in effect on the date the work is accomplished.

The special provisions for the work to be done are attached.

The project plans for the work to be done were approved May 11, 2023 and are entitled:

**COUNTY OF KINGS
DEPARTMENT OF PUBLIC WORKS**

**Kings County BPMP – Bridge Preventative Maintenance in
Kings County**

Bids are to be submitted for the entire work. The amount of the bid for comparison purposes will be the **TOTAL BID**.

The bidder shall set forth for each unit basis item of work a unit price and a total for the item, and for each lump sum item a total for the item, all in clearly legible figures in the respective spaces provided for that purpose. In the case of unit basis items, the amount set forth under the "Item Total" column shall be the product of the unit price bid and the estimated quantity for the item.

In case of discrepancy between the unit price and the total set forth for a unit basis item, the unit price shall prevail, except as provided in (a) or (b), as follows:

- (a) If the amount set forth as a unit price is unreadable or otherwise unclear, or is omitted, or is the same as the amount as the entry in the item total column, then the amount set forth in the item total column for the item shall prevail and shall be divided by the estimated quantity for the item and the price thus obtained shall be the unit price;

KINGS COUNTY BPMP – BRIDGE PREVENTATIVE MAINTENANCE

- (b) (Decimal Errors) If the product of the entered unit price and the estimated quantity is exactly off by a factor of ten, one hundred, etc., or one-tenth, or one-hundredth, etc. from the entered total, the discrepancy will be resolved by using the entered unit price or item total, whichever most closely approximates percentage wise the unit price or item total in the COUNTY OF KINGS' Final Estimate of cost.

If both the unit price and the item total are unreadable or otherwise unclear, or are omitted, the bid may be deemed irregular. Likewise if the item total for a lump sum item is unreadable or otherwise unclear, or is omitted, the bid may be deemed irregular unless the project being bid has only a single item and a clear, readable total bid is provided.

Symbols such as commas and dollar signs will be ignored and have no mathematical significance in establishing any unit price or item total or lump sums. Written unit prices, item totals and lump sums will be interpreted according to the number of digits and, if applicable, decimal placement. Cents symbols also have no significance in establishing any unit price or item total since all figures are assumed to be expressed in dollars and/or decimal fractions of a dollar. Bids on lump sum items shall be item totals only; if any unit price for a lump sum item is included in a bid and it differs from the item total, the items total shall prevail.

The foregoing provisions for the resolution of specific irregularities cannot be so comprehensive as to cover every omission, inconsistency, error or other irregularity, which may occur in a bid. Any situation not specifically provided for will be determined in the discretion of the COUNTY OF KINGS, and that discretion will be exercised in the manner deemed by the COUNTY OF KINGS to best protect the public interest in the prompt and economical completion of the work. The decision of the COUNTY OF KINGS respecting the amount of a bid, or the existence or treatment of an irregularity in a bid, shall be final.

If this proposal shall be accepted and the undersigned shall fail to enter into the contract and furnish the 2 bonds in the sums required by the State Contract Act, with surety satisfactory to the COUNTY OF KINGS, within 8 days, not including Saturdays, Sundays and legal holidays, after the bidder has received notice from the COUNTY OF KINGS that the contract has been awarded, the COUNTY OF KINGS may, at its option, determine that the bidder has abandoned the contract, and thereupon this proposal and the acceptance thereof shall be null and void and the forfeiture of the security accompanying this proposal shall operate and the same shall be the property of the COUNTY OF KINGS.

The undersigned, as bidder, declares that the only persons or parties interested in this proposal as principals are those named herein; that this proposal is made without collusion with any other person, firm, or corporation; that he has carefully examined the location of the proposed work, the annexed proposed form of contract, and the plans therein referred to; and he proposes, and agrees if this proposal is accepted, that he will contract with the COUNTY OF KINGS, in the form of the copy of the contract annexed hereto, to provide all necessary machinery, tools, apparatus and other means of construction, and to do all the work and furnish all the materials specified in the contract, in the manner and time therein prescribed, and according to the requirements of the Engineer as therein set forth, and that he will take in full payment therefor the following prices, to wit:

KINGS COUNTY BPMP – BRIDGE PREVENTATIVE MAINTENANCE

EXHIBIT A

County of Kings - Department of Public Works

BPMP 5945(103) Bridge Preventative Maintenance Phase II					
Item	Description	Unit of Measure	Estimated Quantity	Item Unit Price (In Figures \$)	Item Total (In Figures \$)
1	Lead Compliance Plan	LS	1	\$	\$
2	Construction Area Signs	LS	1	\$	\$
3	Traffic Control System	LS	1	\$	\$
4	Traffic Cone	EA	34	\$	\$
5	Type III Barricade	EA	62	\$	\$
6	Portable Changeable Message Sign	LS	1	\$	\$
7	Job Site Management	LS	1	\$	\$
8	Prepare Storm Water Pollution Prevention Plan	LS	1	\$	\$
9	Remove Yellow Painted Traffic Stripe (Hazardous Waste)	LF	1,000	\$	\$
10	Temporary High-Visibility Fence	LF	2,100	\$	\$
11	Erosion Control	LS	1	\$	\$
12	Replace Asphalt Concrete Surfacing	CY	29	\$	\$
13	Clean Expansion Joint	LF	60	\$	\$
14	Joint Seal (Type A)	LF	60	\$	\$
15	Clean and Paint Structural Steel (Existing Bridge)	LS	1	\$	\$
16	Spot Blast Clean and Paint Undercoat	SF	5	\$	\$
17	Public Safety Plan	LS	1	\$	\$
18	Repair Spalled Surface Area	SF	125	\$	\$
19	Remove Unsound Concrete	CF	27	\$	\$
20	Prepare Concrete Bridge Deck Surface	SF	29,595	\$	\$
21	Treat Bridge Deck (F)	SF	29,595	\$	\$
22	Furnish Bridge Deck Treatment Material	GAL	334	\$	\$
23	Rock Slope Protection (150 LB, Class III, Method B) (CY)	CY	996	\$	\$
24	Rock Slope Protection Fabric (Class 8)	SY	1,785	\$	\$
25	Paint Traffic Stripe (2-Coat)	LF	1,378	\$	\$
26	Remove Painted Traffic Stripe	LF	379	\$	\$
27	Mobilization	LS	1	\$	\$

KINGS COUNTY BPMP – BRIDGE PREVENTATIVE MAINTENANCE

TOTAL BID

\$ _____

(Words)

KINGS COUNTY BPMP – BRIDGE PREVENTATIVE MAINTENANCE

LIST OF SUBCONTRACTORS

In accordance with the provisions of Section 2-1.054 of the Standard Specifications, each bidder shall list below the name and location of place of business of each subcontractor who will perform a portion of the contract work in an amount in excess of one-half of one percent of the total bid or \$10,000, whichever is greater. In each instance, the nature and extent of the work to be sublet shall be described.

The General Contractor to whom the contract is awarded will not be permitted, without the written consent of the Director of Public Works, to substitute any person as subcontractor in place of the subcontractor designated in the original bid, or to permit any subcontract to be assigned or transferred, or to allow it to be performed by anyone other than the original subcontractor. Consent to the substitution of another person as subcontractor shall only be permitted in accordance with Public Contract Code Section 4107.

The failure of the Contractor to specify a subcontractor for any portion of the contract work in excess of one-half of one percent of the total contract price shall be deemed to indicate that the Contractor intends to perform such portion himself. The subletting or subcontracting of work for which no subcontractor was designated in the original bid and which is in excess of one-half of one percent of the total contract price, will be allowed only in accordance with Public Contract Code Section 4109.

<u>Name, Address and License No.</u>	<u>Description of Portion of Work Subcontracted</u>
<hr/>	<hr/>
<hr/>	<hr/>
<hr/>	<hr/>
<hr/>	<hr/>
<hr/>	<hr/>
<hr/>	<hr/>
<hr/>	<hr/>
<hr/>	<hr/>
<hr/>	<hr/>
<hr/>	<hr/>
<hr/>	<hr/>
<hr/>	<hr/>
<hr/>	<hr/>
<hr/>	<hr/>
<hr/>	<hr/>
<hr/>	<hr/>
<hr/>	<hr/>
<hr/>	<hr/>
<hr/>	<hr/>
<hr/>	<hr/>
<hr/>	<hr/>
<hr/>	<hr/>

KINGS COUNTY BPMP – BRIDGE PREVENTATIVE MAINTENANCE

(THE BIDDER'S EXECUTION ON THE SIGNATURE PORTION OF THIS PROPOSAL SHALL ALSO CONSTITUTE AN ENDORSEMENT AND EXECUTION OF THOSE CERTIFICATIONS WHICH ARE A PART OF THIS PROPOSAL)

EQUAL EMPLOYMENT OPPORTUNITY CERTIFICATION

The bidder _____, proposed subcontractor _____, hereby certifies that he has _____, has not _____, participated in a previous contract or subcontract subject to the equal opportunity clauses, as required by Executive Orders 10925, 11114, or 11246, and that, where required, he has filed with the Joint Reporting Committee, the Director of the Office of Federal Contract Compliance, a Federal Government contracting or administering agency, or the former President's Committee on Equal Employment Opportunity, all reports due under the applicable filing requirements.

Note: The above certification is required by the Equal Employment Opportunity Regulations of the Secretary of Labor (41 CFR 60-1.7(b) (1)), and must be submitted by bidders and proposed subcontractors only in connection with contracts and subcontracts which are subject to the equal opportunity clause. Contracts and subcontracts which are exempt from the equal opportunity clause are set forth in 41 CFR 60-1.5. (Generally only contracts or subcontracts of \$10,000 or under are exempt.)

Currently, Standard Form 100 (EEO-1) is the only report required by the Executive Orders or their implementing regulations.

Proposed prime contractors and subcontractors who have participated in a previous contract or subcontract subject to the Executive Orders and have not filed the required reports should note that 41 CFR 60-1.7(b) (1) prevents the award of contracts and subcontracts unless such contractor submits a report covering the delinquent period or such other period specified by the Federal Highway Administration or by the Director, Office of Federal Contract Compliance, U.S. Department of Labor.

KINGS COUNTY BPMP – BRIDGE PREVENTATIVE MAINTENANCE

PUBLIC CONTRACT CODE

Public Contract Code Section 10285.1 Statement

In conformance with Public Contract Code Section 10285.1 (Chapter 376, Stats. 1985), the bidder hereby declares under penalty of perjury under the laws of the State of California that the bidder has _____, has not _____ been convicted within the preceding three years of any offenses referred to in that section, including any charge of fraud, bribery, collusion, conspiracy, or any other act in violation of any state or Federal antitrust law in connection with the bidding upon, award of, or performance of, any public works contract, as defined in Public Contract Code Section 1101, with any public entity, as defined in Public Contract Code Section 1100, including the Regents of the University of California or the Trustees of the California State University. The term "bidder" is understood to include any partner, member, officer, director, responsible managing officer, or responsible managing employee thereof, as referred to in Section 10285.1.

Note: The bidder must place a check mark after "has" or "has not" in one of the blank spaces provided. The above Statement is part of the Bid. Signing this Bid on the signature portion thereof shall also constitute signature of this Statement. Bidders are cautioned that making a false certification may subject the certifier to criminal prosecution.

Public Contract Code Section 10162 Questionnaire

In conformance with Public Contract Code Section 10162, the Bidder shall complete, under penalty of perjury, the following questionnaire:

Has the bidder, any officer of the bidder, or any employee of the bidder who has a proprietary interest in the bidder, ever been disqualified, removed, or otherwise prevented from bidding on, or completing a federal, state, or local government project because of a violation of law or a safety regulation?

Yes _____ No _____

If the answer is yes, explain the circumstances in the following space.

KINGS COUNTY BPMP – BRIDGE PREVENTATIVE MAINTENANCE

Public Contract Code 10232 Statement

In conformance with Public Contract Code Section 10232, the Contractor, hereby states under penalty of perjury, that no more than one final unappealable finding of contempt of court by a federal court has been issued against the Contractor within the immediately preceding two year period because of the Contractor's failure to comply with an order of a federal court which orders the Contractor to comply with an order of the National Labor Relations Board.

Note: The above Statement and Questionnaire are part of the Bid. Signing this Bid on the signature portion thereof shall also constitute signature of this Statement and Questionnaire. Bidders are cautioned that making a false certification may subject the certifier to criminal prosecution.

KINGS COUNTY BPMP – BRIDGE PREVENTATIVE MAINTENANCE

Noncollusion Affidavit

(Title 23 United States Code Section 112 and
Public Contract Code Section 7106)

To the COUNTY of KINGS
DEPARTMENT OF PUBLIC WORKS

In conformance with Title 23 United States Code Section 112 and Public Contract Code 7106 the bidder declares that the bid is not made in the interest of, or on behalf of, any undisclosed person, partnership, company, association, organization, or corporation; that the bid is genuine and not collusive or sham; that the bidder has not directly or indirectly induced or solicited any other bidder to put in a false or sham bid, and has not directly or indirectly colluded, conspired, connived, or agreed with any bidder or anyone else to put in a sham bid, or that anyone shall refrain from bidding; that the bidder has not in any manner, directly or indirectly, sought by agreement, communication, or conference with anyone to fix the bid price of the bidder or any other bidder, or to fix any overhead, profit, or cost element of the bid price, or of that of any other bidder, or to secure any advantage against the public body awarding the contract of anyone interested in the proposed contract; that all statements contained in the bid are true; and, further, that the bidder has not, directly or indirectly, submitted his or her bid price or any breakdown thereof, or the contents thereof, or divulged information or data relative thereto, or paid, and will not pay, any fee to any corporation, partnership, company association, organization, bid depository, or to any member or agent thereof to effectuate a collusive or sham bid.

Note: The above Noncollusion Affidavit is part of the Bid. Signing this Bid on the signature portion thereof shall also constitute signature of this Noncollusion Affidavit. Bidders are cautioned that making a false certification may subject the certifier to criminal prosecution.

KINGS COUNTY BPMP – BRIDGE PREVENTATIVE MAINTENANCE

DEBARMENT AND SUSPENSION CERTIFICATION

TITLE 49, CODE OF FEDERAL REGULATIONS, PART 29

The bidder, under penalty of perjury, certifies that, except as noted below, he/she or any other person associated therewith in the capacity of owner, partner, director, officer, manager:

- is not currently under suspension, debarment, voluntary exclusion, or determination of ineligibility by any Federal agency;
- has not been suspended, debarred, voluntarily excluded or determined ineligible by any Federal agency within the past 3 years;
- does not have a proposed debarment pending; and
- has not been indicted, convicted, or had a civil judgement rendered against it by a court of competent jurisdiction in any matter involving fraud or official misconduct within the past 3 years.

If there are any exceptions to this certification, insert the exceptions in the following space.

Exceptions will not necessarily result in denial of award, but will be considered in determining bidder responsibility. For any exception noted above, indicate below to whom it applies, initiating agency, and dates of action.

Notes: Providing false information may result in criminal prosecution or administrative sanctions. The above certification is part of the Bid. Signing this Bid on the signature portion thereof shall also constitute signature of this Certification.

KINGS COUNTY BPMP – BRIDGE PREVENTATIVE MAINTENANCE

NONLOBBYING CERTIFICATION FOR FEDERAL-AID CONTRACTS

The prospective participant certifies, by signing and submitting this bid or proposal, to the best of his or her knowledge and belief, that:

- (1) No Federal appropriated funds have been paid or will be paid, by or on behalf of the undersigned, to any person for influencing or attempting to influence an officer or employee of any Federal agency, a Member of Congress, an officer or employee of Congress, or an employee of a Member of Congress in connection with the awarding of any Federal contract, the making of any Federal grant, the making of any Federal loan, the entering into of any cooperative agreement, and the extension, continuation, renewal, amendment, or modification of any Federal contract, grant, loan, or cooperative agreement.
- (2) If any funds other than Federal appropriated funds have been paid or will be paid to any person for influencing or attempting to influence an officer or employee of any Federal agency, a Member of Congress, an officer or employee of Congress, or an employee of a Member of Congress in connection with this Federal contract, grant, loan, or cooperative agreement, the undersigned shall complete and submit Standard Form-LLL, "Disclosure of Lobbying Activities," in conformance with its instructions.

This certification is a material representation of fact upon which reliance was placed when this transaction was made or entered into. Submission of this certification is a prerequisite for making or entering into this transaction imposed by Section 1352, Title 31, U.S. Code. Any person who fails to file the required certification shall be subject to a civil penalty of not less than \$10,000 and not more than \$100,000 for each such failure.

The prospective participant also agrees by submitting his or her bid or bid that he or she shall require that the language of this certification be included in all lower tier subcontracts, which exceed \$100,000 and that all such sub-recipients shall certify and disclose accordingly.

KINGS COUNTY BPMP – BRIDGE PREVENTATIVE MAINTENANCE

INSTRUCTIONS FOR COMPLETION OF SF-LLL, DISCLOSURE OF LOBBYING ACTIVITIES

This disclosure form shall be completed by the reporting entity, whether subawardee or prime Federal recipient, at the initiation or receipt of covered Federal action or a material change to previous filing pursuant to title 31 U.S.C. section 1352. The filing of a form is required for such payment or agreement to make payment to lobbying entity for influencing or attempting to influence an officer or employee of any agency, a Member of Congress an officer or employee of Congress or an employee of a Member of Congress in connection with a covered Federal action. Attach a continuation sheet for additional information if the space on the form is inadequate. Complete all items that apply for both the initial filing and material change report. Refer to the implementing guidance published by the Office of Management and Budget for additional information.

1. Identify the type of covered Federal action for which lobbying activity is and/or has been secured to influence, the outcome of a covered Federal action.
2. Identify the status of the covered Federal action.
3. Identify the appropriate classification of this report. If this is a follow-up report caused by a material change to the information previously reported, enter the year and quarter in which the change occurred. Enter the date of the last, previously submitted report by this reporting entity for this covered Federal action.
4. Enter the full name, address, city, state and zip code of the reporting entity. Include Congressional District if known. Check the appropriate classification of the reporting entity that designates if it is or expects to be a prime or subaward recipient. Identify the tier of the subawardee, e.g., the first subawardee of the prime is the first tier. Subawards include but are not limited to subcontracts, subgrants and contract awards under grants.
5. If the organization filing the report in Item 4 checks "Subawardee" then enter the full name, address, city, state and zip code of the prime Federal recipient. Include Congressional District, if known.
6. Enter the name of the Federal agency making the award or loan commitment. Include at least one organization level below agency name, if known. For example, Department of Transportation, United States Coast Guard.
7. Enter the Federal program name or description for the covered Federal action (item 1). If known, enter the full Catalog of Federal Domestic Assistance (CFDA) number for grants, cooperative agreements, loans and loan commitments.
8. Enter the most appropriate Federal identifying number available for the Federal action identification in item 1 (e.g., Request for Proposal (RFP) number, Invitation for Bid (IFB) number, grant announcement number, the contract grant. or loan award number, the application/proposal control number assigned by the Federal agency). Include prefixes, e.g., "RFP-DE-90-001."
9. For a covered Federal action where there has been an award or loan commitment by the Federal agency, enter the Federal amount of the award/loan commitments for the prime entity identified in item 4 or 5.
10. (a) Enter the full name, address, city, state and zip code of the lobbying entity engaged by the reporting entity identified in item 4 to influenced the covered Federal action.
(b) Enter the full names of the individual(s) performing services and include full address if different from 10 (a). Enter Last Name, First Name and Middle Initial (MI).
11. Enter the amount of compensation paid or reasonably expected to be paid by the reporting entity (item 4) to the lobbying entity (item 10). Indicate whether the payment has been made (actual) or will be made (planned). Check all boxes that apply. If this is a material change report, enter the cumulative amount of payment made or planned to be made.
12. Check the appropriate box(es). Check all boxes that apply. If payment is made through an in-kind contribution, specify the nature and value of the in-kind payment.
13. Check the appropriate box(es). Check all boxes that apply. If other, specify nature.
14. Provide a specific and detailed description of the services that the lobbyist has performed or will be expected to perform and the date(s) of any services rendered. Include all preparatory and related activity not just time spent in actual contact with Federal officials. Identify the Federal officer(s) or employee(s) contacted or the officer(s) employee(s) or Member(s) of Congress that were contacted.
15. Check whether or not a continuation sheet(s) is attached.
16. The certifying official shall sign and date the form, print his/her name title and telephone number.

Public reporting burden for this collection of information is estimated to average 30 minutes per response, including time for reviewing instruction, searching existing data sources, gathering and maintaining the data needed, and completing and reviewing the collection of information. Send comments regarding the burden estimate or any other aspect of this collection of information, including suggestions for reducing this burden, to the Office of Management and Budget, Paperwork Reduction Project (0348-0046), Washington, D.C. 20503.

SF-LLL-Instructions Rev. 06-04-90«ENDIF»

BOND REQUIREMENTS

KINGS COUNTY BPMP – BRIDGE PREVENTATIVE MAINTENANCE

BIDDER'S BOND

Accompanying this Bid is _____
*(NOTICE: INSERT THE WORDS "CASH(\$ _____)," "CASHIER'S CHECK,"
"CERTIFIED CHECK," OR "BIDDER'S BOND," AS THE CASE MAY BE.)*

in amount equal to at least ten percent of the total of the Bid.

The names of all persons interested in the foregoing Bid as principals are as follows:

IMPORTANT NOTICE

If bidder or other interested person is a corporation, state legal name of corporation, also names of the president, secretary, treasurer, and manager thereof; if a copartnership, state true name of firm, also names of all individual copartners composing firm; if bidder or other interested person is an individual, state first and last names in full.

Licensed in conformance with an act providing for the registration of Contractors,

License No. _____ Classification(s) _____

ADDENDA - This Bid is submitted with respect to the changes to the contract included in addenda number/s _____

(Fill in addenda numbers if addenda have been received and insert, in this Proposal, any Engineer's Estimate sheets that were received as part of the addenda.)

By my signature on this proposal I certify, under penalty of perjury under the laws of the State of California, that the foregoing questionnaire and statements of Public Contract Code Sections 10162, 10232 and 10285.1 are true and correct and that the bidder has complied with the requirements of Section 8103 of the Fair Employment and Housing Commission Regulations (Chapter 5, Title 2 of the California Administrative Code). By my signature on this Bid I further certify, under penalty of perjury under the laws of the State of California and the United States of America, that the Noncollusion Affidavit required by Title 23 United States Code, Section 112 and Public Contract Code Section 7106; and the Title 49 Code of Federal Regulations, Part 29 Debarment and Suspension Certification are true and correct.

Date: _____



Signature and Title of Bidder

Business Address _____

Place of Business _____

Place of Residence _____

**COUNTY OF KINGS
DEPARTMENT OF PUBLIC WORKS**

BIDDER'S BOND

KINGS COUNTY BPMP – BRIDGE PREVENTATIVE MAINTENANCE

We, _____
_____ as Principal, and

_____ as Surety are bound unto the County of Kings, State of California, hereafter referred to as "Obligee", in the penal sum of ten percent (10%) of the total amount of the bid of the Principal submitted to the Obligee for the work described below, for the payment of which sum we bind ourselves, jointly and severally,

THE CONDITION OF THIS OBLIGATION IS SUCH, THAT:

WHEREAS, the Principal is submitted to the Obligee, for _____

(Copy here the exact description of work, including location as it appears on the proposal)

for which bids are to be opened at _____ on _____
(Insert place where bids will be opened) (Insert date of bid opening)

NOW, THEREFORE, if the Principal is awarded the contract and, within the time and manner required under the specifications, after the prescribed forms are presented to him for signature, enters into a written contract, in the prescribed form, in conformance with the bid, and files two bonds with the Obligee, one to guarantee faithful performance of the contract and the other to guarantee payment for labor and materials as provided by law, then this obligation shall be null and void; otherwise, it shall remain in full force.

In the event suit is brought upon this bond by the Obligee and judgement is recovered, the Surety shall pay all costs incurred by the Obligee in such suit, including a reasonable attorney's fee to be fixed by the court.

Dated: _____, 20____.

Principal

Surety
By _____
Attorney-in-fact

CERTIFICATE OF ACKNOWLEDGEMENT

State of California
County of Kings SS

On this _____ day of _____ in the year 20____ before me _____, personally appeared _____, proved to me on the basis of satisfactory evidence
Attorney-in-fact

to be the person whose name is subscribed to this instrument as the attorney-in-fact of _____, and acknowledged to me that he (she) subscribed the name of the said company thereto as surety, and his (her) own name as attorney-in-fact.

(SEAL) _____
Notary Public

KINGS COUNTY BPMP – BRIDGE PREVENTATIVE MAINTENANCE

CALIFORNIA PAYMENT BOND

BOND NO. _____

AMOUNT: \$ _____

KNOW ALL MEN BY THESE PRESENTS, that _____

_____ of _____

hereinafter called the CONTRACTOR (Principal), and _____

a corporation duly organized and existing under and by virtue of the laws of the State of _____, hereinafter called the SURETY, and authorized to transact business within the State of California, as SURETY, are held and firmly bound unto **COUNTY OF KINGS** as OWNER (obligee), in the sum of:

_____ DOLLARS (\$ _____), lawful money of the United States of America, for the payment of which, well and truly be made to the OWNER, the CONTRACTOR and the SURETY bind themselves and each of their heirs, executors, administrators, successors, and assigns, jointly and severally, firmly by these presents as follows:

THE CONDITION OF THE ABOVE OBLIGATION IS SUCH THAT:

WHEREAS, the CONTRACTOR has executed and entered into a certain Contract hereto attached, with the OWNER, dated _____, 20____, for:

Kings County BPMP – Bridge Preventative Maintenance

That, if said Contractor, his or its heir, executors, administrators, successors or assigns, or subcontractors, shall fail to pay any of the persons named in Civil Code Section 3181, or amounts due under the Unemployment Insurance Code with respect to work or labor performed by any such claimant, or for any amounts required to be deducted, withheld, and paid over to the Franchise Tax Board from the wages of employees of the Contractor and his subcontractors pursuant to Section 18806 of the Revenue and Taxation Code, with respect to such work and labor that the Surety or Sureties will pay for the same, in an amount not exceeding the sum specified in the bond, and also, in case suit is brought upon the bond, a reasonable attorney's fee, to be fixed by the court.

That, this bond shall inure to the benefit of any of the persons named in Civil Code Section 3181 as to give right of action to such persons or their assigns in any suit brought upon this bond.

KINGS COUNTY BPMP – BRIDGE PREVENTATIVE MAINTENANCE

Now therefore, if the CONTRACTOR shall promptly make payment to all persons supply labor and materials in the prosecution of the work provided for in said Contract, and any and all duly authorized modifications of said Contract that may hereinafter be made, without notice to the Surety, then this obligation shall be void; otherwise the same shall remain in full force and virtue.

IN WITNESS WHEREOF, the above parties bounded together have executed this instrument this _____ day of _____, 20____, the name and corporate seal of each corporate party being hereto affixed and those presents duly signed by its undersigned representative, pursuant to authority of its governing body.

CONTRACTOR

By _____

Attest

SURETY

By _____ (Seal)

Attest

The rate of premium on this bond is \$_____ per thousand.

Total amount of premium charged \$_____.

* * * * *

KINGS COUNTY BPMP – BRIDGE PREVENTATIVE MAINTENANCE

CALIFORNIA PERFORMANCE BOND

BOND NO. _____

AMOUNT: \$ _____

KNOW ALL MEN BY THESE PRESENTS, that _____

_____ of _____

hereinafter called the CONTRACTOR (Principal), and _____

a corporation duly organized and existing under and by virtue of the laws of the State of _____, hereinafter called the SURETY, and authorized to transact business within the State of California, as SURETY, are held and firmly bound unto **COUNTY OF KINGS** as OWNER (Obligee), in the sum of:

_____ DOLLARS (\$ _____), lawful money of the United States of America, for the payment of which, well and truly be made to the OWNER, the CONTRACTOR and the SURETY bind themselves and each of their heirs, executors, administrators, successors, and assigns, jointly and severally, firmly by these presents as follows:

THE CONDITION OF THE ABOVE OBLIGATION IS SUCH THAT:

WHEREAS, the CONTRACTOR has executed and entered into a certain

Contract hereto attached, with the OWNER, dated _____, 20____, for:

Kings County BPMP – BRIDGE PREVENTATIVE MAINTENANCE

NOW, THEREFORE, if the CONTRACTOR shall well and truly perform and fulfill all the undertakings, covenants, terms, conditions and agreement of said Contract during the original term of said Contract and any extensions thereof that may be granted by the Owner, with or without notice to the Surety, and during the life of any guaranty required under the Contract, and shall also well and truly perform and fulfill all the undertakings, covenants, terms, conditions and agreements of any and all duly authorized modifications of said Contract that may thereafter be made, then this obligation shall be void, otherwise the same shall remain in full force and virtue.

Whenever the Contractor shall be, and declared in default under the contract, the Owner having performed Owner's obligation thereunder, the Surety may promptly remedy the default, or shall promptly:

- (1) Complete the contract in accordance with its terms or conditions, or
- (2) Obtain a bid or bids for submission to Owner for completing the contract in accordance with its terms or conditions, and upon determination by Owner and Surety of the lowest responsible bidder, arrange for a contract between such bidder and Owner, and make available as work progresses (even though there should be a default or a succession of defaults under the contract or contracts of completion arranged under this paragraph) sufficient funds to pay the cost of completion less the balance of the contract price.

KINGS COUNTY BPMP – BRIDGE PREVENTATIVE MAINTENANCE

Any suit under this bond must be instituted before the expiration of two (2) years from the date on which the final payment under contract falls due.

No right or action shall accrue on this bond to or for the use of any person or corporation other than the Owner named herein or the heirs, executors, administrators or successors of Owner.

IN WITNESS WHEREOF, the above parties bounded together have executed

this instrument this _____ day of _____, 20____, the name and corporate seal of each corporate party being hereto affixed and those presents duly signed by its undersigned representative, pursuant to authority of its governing body.

CONTRACTOR

By _____ (Seal)

Attest

SURETY

By _____ (Seal)

Attest

The rate of premium on this bond is _____ per thousand.

Total amount of premium charged \$ _____

* * * * *

KINGS COUNTY BPMP – BRIDGE PREVENTATIVE MAINTENANCE

MAINTENANCE BOND

BOND NO. _____

AMOUNT: \$ _____

KNOW ALL MEN BY THESE PRESENTS, that _____

of _____

hereinafter called the CONTRACTOR (Principal), and _____

a corporation duly organized and existing under and by virtue of the laws of the State of _____, hereinafter called the SURETY, and authorized to transact business within the State of California, as SURETY, are held and firmly bound unto **COUNTY OF KINGS** as OWNER (Obligee), in the sum of:

_____ DOLLARS (\$ _____),

lawful money of the United States of America, for the payment of which, well and truly be made to the OWNER, the CONTRACTOR and the SURETY bind themselves and each of their heirs, executors, administrators, successors, and assigns, jointly and severally, firmly by these presents as follows:

THE CONDITION OF THE ABOVE OBLIGATION IS SUCH THAT:

WHEREAS, the CONTRACTOR has executed and entered into a certain

Contract hereto attached, with the OWNER, dated _____, 20____, for:

Kings County BPMP – BRIDGE PREVENTATIVE MAINTENANCE

NOW, THEREFORE, the condition of this obligation is such that if above bounded CONTRACTOR shall remedy without cost to the said OWNER any defects which may develop during a period of one year from the date of completion and acceptance of the work performed under said contract provided such defects are caused by defective or inferior materials or workmanship, then this obligation shall be void; otherwise it shall remain in full force and effect.

KINGS COUNTY BPMP – BRIDGE PREVENTATIVE MAINTENANCE

IN WITNESS WHEREOF, the above parties bounded together have executed

this instrument this _____ day of _____, 20____, the name and corporate seal of each corporate party being hereto affixed and those presents duly signed by its undersigned representative, pursuant to authority of its governing body.

CONTRACTOR

By _____ (Seal)

Attest

SURETY

By _____ (Seal)

Attest

The rate of premium on this bond is _____ per thousand.

Total amount of premium charged \$ _____

* * * * *

DBE REQUIREMENTS

EXHIBIT 15-H: PROPOSER/CONTRACTOR GOOD FAITH EFFORTS

Cost Proposal Due Date N/A PE/CE

Federal-aid Project No(s). BPMP 5945(103) Bid Opening Date July 19, 2023 CON

The County of Kings established a Disadvantaged Business Enterprise (DBE) goal of 14.00% for this contract. The information provided herein shows the required good faith efforts to meet or exceed the DBE contract goal.

Proposers or bidders submit the following information to document their good faith efforts within five (5) calendar days from cost proposal due date or bid opening. Proposers and bidders are recommended to submit the following information even if the Exhibit 10-O1: Consultant Proposal DBE Commitments or Exhibit 15-G: Construction Contract DBE Commitment indicate that the proposer or bidder has met the DBE goal. This form protects the proposer’s or bidder’s eligibility for award of the contract if the administering agency determines that the bidder failed to meet the goal for various reasons, e.g., a DBE firm was not certified at bid opening, or the bidder made a mathematical error.

The following items are listed in the Section entitled “Submission of DBE Commitment” of the Special Provisions, **please attach additional sheets as needed:**

- A. The names and dates of each publication in which a request for DBE participation for this project was placed by the bidder (please attach copies of advertisements or proofs of publication):

Publications	Dates of Advertisement

- B. The names and dates of written notices sent to certified DBEs soliciting bids for this project and the dates and methods used for following up initial solicitations to determine with certainty whether the DBEs were interested (please attach copies of solicitations, telephone records, fax confirmations, etc.):

Names of DBEs Solicited	Date of Initial Solicitation	Follow Up Methods and Dates

C. The items of work made available to DBE firms including those unbundled contract work items into economically feasible units to facilitate DBE participation. It is the bidder's responsibility to demonstrate that sufficient work to facilitate DBE participation in order to meet or exceed the DBE contract goal.

Items of Work	Proposer or Bidder Normally Performs Item (Y/N)	Breakdown of Items	Amount (\$)	Percentage Of Contract
				0.00%
				0.00%
				0.00%
				0.00%

D. The names, addresses and phone numbers of rejected DBE firms, the reasons for the bidder's rejection of the DBEs, the firms selected for that work (please attach copies of quotes from the firms involved), and the price difference for each DBE if the selected firm is not a DBE:

Names, addresses and phone numbers of rejected DBEs and the reasons for the bidder's rejection of the DBEs:

Names, addresses and phone numbers of firms selected for the work above:

E. Efforts (e.g. in advertisements and solicitations) made to assist interested DBEs in obtaining information related to the plans, specifications and requirements for the work which was provided to DBEs:

EXHIBIT 15-G CONSTRUCTION CONTRACT DBE COMMITMENT

1. Local Agency: _____ 2. Contract DBE Goal: _____
 3. Project Description: _____
 4. Project Location: _____
 5. Bidder's Name: _____ 6. Prime Certified DBE: 7. Bid Amount: _____
 8. Total Dollar Amount for **ALL** Subcontractors: _____ 9. Total Number of **ALL** Subcontractors: _____

10. Bid Item Number	11. Description of Work, Service, or Materials Supplied	12. DBE Certification Number	13. DBE Contact Information (Must be certified on the date bids are opened)	14. DBE Dollar Amount

Local Agency to Complete this Section upon Execution of Award		15. TOTAL CLAIMED DBE PARTICIPATION	\$
21. Local Agency Contract Number: _____ 22. Federal-Aid Project Number: _____ 23. Bid Opening Date: _____ 24. Contract Award Date: _____ 25. Award Amount: _____			%
Local Agency certifies that all DBE certifications are valid and information on this form is complete and accurate. 26. Local Agency Representative's Signature _____ 27. Date _____ 28. Local Agency Representative's Name _____ 29. Phone _____ 30. Local Agency Representative's Title _____		IMPORTANT: Identify all DBE firms being claimed for credit, regardless of tier. Names of the First Tier DBE Subcontractors and their respective item(s) of work listed above must be consistent, where applicable with the names and items of the work in the "Subcontractor List" submitted with your bid. Written confirmation of each listed DBE is required. 16. Preparer's Signature _____ 17. Date _____ 18. Preparer's Name _____ 19. Phone _____ 20. Preparer's Title _____	

DISTRIBUTION: 1. Original – Local Agency
 2. Copy – Caltrans District Local Assistance Engineer (DLAE). Failure to submit to DLAE within 30 days of contract execution may result in de-obligation of federal funds on contract.
 3. Include additional copy with award package.

ADA Notice: For individuals with sensory disabilities, this document is available in alternate formats. For information call (916) 654-6410 or TDD (916) 654-3880 or write Records and Forms Management, 1120 N Street, MS-89, Sacramento, CA 95814.

INSTRUCTIONS – CONSTRUCTION CONTRACT DBE COMMITMENT

CONTRACTOR SECTION

- 1. Local Agency** - Enter the name of the local agency that is administering the contract.
- 2. Contract DBE Goal** - Enter the contract DBE goal percentage as it appears on the project advertisement.
- 3. Project Location** - Enter the project location(s) as it appears on the project advertisement.
- 4. Project Description** - Enter the project description as it appears on the project advertisement (Bridge Rehab, Seismic Rehab, Overlay, Widening, etc).
- 5. Bidder's Name** - Enter the contractor's firm name.
- 6. Prime Certified DBE** - Check box if prime contractor is a certified DBE.
- 7. Bid Amount** - Enter the total contract bid dollar amount for the prime contractor.
- 8. Total Dollar Amount for ALL Subcontractors** – Enter the total dollar amount for all subcontracted contractors. SUM = (DBEs + all Non-DBEs). Do not include the prime contractor information in this count.
- 9. Total number of ALL subcontractors** – Enter the total number of all subcontracted contractors. SUM = (DBEs + all Non-DBEs). Do not include the prime contractor information in this count.
- 10. Bid Item Number** - Enter bid item number for work, services, or materials supplied to be provided.
- 11. Description of Work, Services, or Materials Supplied** - Enter description of work, services, or materials to be provided. Indicate all work to be performed by DBEs including work performed by the prime contractor's own forces, if the prime is a DBE. If 100% of the item is not to be performed or furnished by the DBE, describe the exact portion to be performed or furnished by the DBE. See LAPM Chapter 9 to determine how to count the participation of DBE firms.
- 12. DBE Certification Number** - Enter the DBE's Certification Identification Number. All DBEs must be certified on the date bids are opened.
- 13. DBE Contact Information** - Enter the name, address, and phone number of all DBE subcontracted contractors. Also, enter the prime contractor's name and phone number, if the prime is a DBE.
- 14. DBE Dollar Amount** - Enter the subcontracted dollar amount of the work to be performed or service to be provided. Include the prime contractor if the prime is a DBE. See LAPM Chapter 9 for how to count full/partial participation.
- 15. Total Claimed DBE Participation** - \$: Enter the total dollar amounts entered in the "DBE Dollar Amount" column. %: Enter the total DBE participation claimed ("Total Claimed DBE Participation Dollars" divided by item "Bid Amount"). If the total % claimed is less than item "Contract DBE Goal," an adequately documented Good Faith Effort (GFE) is required (see Exhibit 15-H DBE Information - Good Faith Efforts of the LAPM).
- 16. Preparer's Signature** - The person completing the DBE commitment form on behalf of the contractor's firm must sign their name.
- 17. Date** - Enter the date the DBE commitment form is signed by the contractor's preparer.
- 18. Preparer's Name** - Enter the name of the person preparing and signing the contractor's DBE commitment form.
- 19. Phone** - Enter the area code and phone number of the person signing the contractor's DBE commitment form.
- 20. Preparer's Title** - Enter the position/title of the person signing the contractor's DBE commitment form.

LOCAL AGENCY SECTION

- 21. Local Agency Contract Number** - Enter the Local Agency contract number or identifier.
- 22. Federal-Aid Project Number** - Enter the Federal-Aid Project Number(s).
- 23. Bid Opening Date** - Enter the date contract bids were opened.
- 24. Contract Award Date** - Enter the date the contract was executed.
- 25. Award Amount** – Enter the contract award amount as stated in the executed contract.
- 26. Local Agency Representative's Signature** - The person completing this section of the form for the Local Agency must sign their name to certify that the information in this and the Contractor Section of this form is complete and accurate.
- 27. Date** - Enter the date the DBE commitment form is signed by the Local Agency Representative.
- 28. Local Agency Representative's Name** - Enter the name of the Local Agency Representative certifying the contractor's DBE commitment form.
- 29. Phone** - Enter the area code and phone number of the person signing the contractor's DBE commitment form.

30. Local Agency Representative Title - Enter the position/title of the Local Agency Representative certifying the contractor's DBE commitment form.

Exhibit 12-B: Bidder's List of Subcontractor (DBE and Non-DBE) - Part 1

As of March 1, 2015 Contractors (and sub-contractors) wishing to bid on public works contracts must be registered with the State Division of Industrial Relations and certified to bid on Public Works contracts. Please register at <https://www.dir.ca.gov/Public-Works/Contractor-Registration.html>. The local agency will verify registration of all contractors and subcontractors on public works projects at bid and thereafter annually to assure that yearly registration is maintained throughout the life of the project.

In accordance with Title 49, Section 26.11 of the Code of Federal Regulations, and Section 4104 of the Public Contract Code of the State of California, as amended, the following information is required for each sub-contractor who will perform work amounting to more than one half of one percent (0.5%) of the Total Base Bid or \$10,000 (whichever is greater).

FEDERAL PROJECT NUMBER:

Photocopy this form for additional firms.

Subcontractor Name & Location	Line Item & Description	Subcontract Amount	Percentage of Bid Item Subcontracted	Contractor License Number	DBE (Y/N)	DBE Cert Number	Annual Gross Receipts	
				DIR Reg Number				
NAME							< \$1 million	
							< \$5 million	
							< \$10 million	
City, State							< \$15 million	
							Age of Firm in years	
NAME							< \$1 million	
							< \$5 million	
							< \$10 million	
City, State							< \$15 million	
							Age of Firm in years	
NAME							< \$1 million	
							< \$5 million	
							< \$10 million	
City, State							< \$15 million	
							Age of Firm in years	
NAME							< \$1 million	
							< \$5 million	
							< \$10 million	
City, State							< \$15 million	
							Age of Firm in years	
NAME							< \$1 million	
							< \$5 million	
							< \$10 million	
City, State							< \$15 million	
							Age of Firm in years	
NAME							< \$1 million	
							< \$5 million	
							< \$10 million	
City, State							< \$15 million	
							Age of Firm in years	
NAME							< \$1 million	
							< \$5 million	
							< \$10 million	
City, State							< \$15 million	
							Age of Firm in years	
NAME							< \$1 million	
							< \$5 million	
							< \$10 million	
City, State							< \$15 million	
							Age of Firm in years	

Exhibit 12-B: Bidder's List of Subcontractor (DBE and Non-DBE) - Part 2

In accordance with Title 49, Section 26 of the Code of Federal Regulations, the Bidder shall list all subcontractors who provided a quote or bid but **were not selected** to participate as a subcontractor on this project.

FEDERAL PROJECT NUMBER:

Photocopy this form for additional firms.

Subcontractor Name & Location	Line Item & Description	Subcontract Amount	Percentage of Bid Item Subcontracted	Contractor License Number		DBE (Y/N)	DBE Cert Number	Annual Gross Receipts	
					DIR Reg Number				
NAME								< \$1 million	
								< \$5 million	
								< \$10 million	
City, State								< \$15 million	
								Age of Firm in years	
NAME								< \$1 million	
								< \$5 million	
								< \$10 million	
City, State								< \$15 million	
								Age of Firm in years	
NAME								< \$1 million	
								< \$5 million	
								< \$10 million	
City, State								< \$15 million	
								Age of Firm in years	
NAME								< \$1 million	
								< \$5 million	
								< \$10 million	
City, State								< \$15 million	
								Age of Firm in years	
NAME								< \$1 million	
								< \$5 million	
								< \$10 million	
City, State								< \$15 million	
								Age of Firm in years	
NAME								< \$1 million	
								< \$5 million	
								< \$10 million	
City, State								< \$15 million	
								Age of Firm in years	
NAME								< \$1 million	
								< \$5 million	
								< \$10 million	
City, State								< \$15 million	
								Age of Firm in years	
NAME								< \$1 million	
								< \$5 million	
								< \$10 million	
City, State								< \$15 million	
								Age of Firm in years	

Final Report-Utilization of Disadvantaged Business Enterprises (DBE) and First-Tier Subcontractors

EXHIBIT 17-F FINAL REPORT-UTILIZATION OF DISADVANTAGED BUSINESS ENTERPRISES (DBE) AND FIRST-TIER SUBCONTRACTORS

1. Local Agency Contract Number		2. Federal-Aid Project Number		3. Local Agency			4. Contract Completion Date	
5. Contractor/Consultant			6. Business Address				7. Final Contract Amount	
8. Contract Item Number	9. Description of Work, Service, or Materials Supplied	10. Company Name and Business Address	11. DBE Certification Number	12. Contract Payments		13. Date Work Completed	14. Date of Final Payment	
				Non-DBE	DBE			
15. ORIGINAL DBE COMMITMENT AMOUNT \$ _____				16. TOTAL				

List all first-tier subcontractors/subconsultants and DBEs regardless of tier whether or not the firms were originally listed for goal credit. If actual DBE utilization (or item of work) was different than that approved at the time of award, provide comments on an additional page. List actual amount paid to each entity. If no subcontractors/subconsultants were used on the contract, indicate on the form.

I CERTIFY THAT THE ABOVE INFORMATION IS COMPLETE AND CORRECT			
17. Contractor/Consultant Representative's Signature	18. Contractor/Consultant Representative's Name	19. Phone	20. Date
I CERTIFY THAT THE CONTRACTING RECORDS AND ON-SITE PERFORMANCE OF THE DBE(S) HAS BEEN MONITORED			
21. Local Agency Representative's Signature	22. Local Agency Representative's Name	23. Phone	24. Date

DISTRIBUTION: Original – Local Agency, Copy – Caltrans District Local Assistance Engineer. Include with Final Report of Expenditures

ADA NOTICE: For individuals with sensory disabilities, this document is available in alternate formats. For information, call (916) 445-1233, Local Assistance Procedures Manual TTY 711, or write to Records and Forms Management, 1120 N Street, MS-89, Sacramento, CA 95814.

INSTRUCTIONS – FINAL REPORT-UTILIZATION OF DISADVANTAGED BUSINESS ENTERPRISES (DBE) AND FIRST-TIER SUBCONTRACTORS

- 1. Local Agency Contract Number** - Enter the Local Agency contract number or identifier.
- 2. Federal-Aid Project Number** - Enter the Federal-Aid Project Number.
- 3. Local Agency** - Enter the name of the local or regional agency that is funding the contract.
- 4. Contract Completion Date** - Enter the date the contract was completed.
- 5. Contractor/Consultant** - Enter the contractor/consultant's firm name.
- 6. Business Address** - Enter the contractor/consultant's business address.
- 7. Final Contract Amount** - Enter the total final amount for the contract.
- 8. Contract Item Number** - Enter contract item for work, services, or materials supplied provided. Not applicable for consultant contracts.
- 9. Description of Work, Services, or Materials Supplied** - Enter description of work, services, or materials provided. Indicate all work to be performed by DBEs including work performed by the prime contractor/consultant's own forces, if the prime is a DBE. If 100% of the item is not to be performed or furnished by the DBE, describe the exact portion to be performed or furnished by the DBE. See LAPM Chapter 9 to determine how to count the participation of DBE firms.
- 10. Company Name and Business Address** - Enter the name, address, and phone number of all subcontracted contractors/consultants. Also, enter the prime contractor/consultant's name and phone number, if the prime is a DBE.
- 11. DBE Certification Number** - Enter the DBE's Certification Identification Number. Leave blank if subcontractor is not a DBE.
- 12. Contract Payments** - Enter the subcontracted dollar amount of the work performed or service provided. Include the prime contractor/consultant if the prime is a DBE. The Non-DBE column is used to enter the dollar value of work performed by firms that are not certified DBE or for work after a DBE becomes decertified.
- 13. Date Work Completed** - Enter the date the subcontractor/subconsultant's item work was completed.
- 14. Date of Final Payment** - Enter the date when the prime contractor/consultant made the final payment to the subcontractor/subconsultant for the portion of work listed as being completed.
- 15. Original DBE Commitment Amount** - Enter the "Total Claimed DBE Participation Dollars" from Exhibits 15-G or 10-O2 for the contract.
- 16. Total** - Enter the sum of the "Contract Payments" Non-DBE and DBE columns.
- 17. Contractor/Consultant Representative's Signature** - The person completing the form on behalf of the contractor/consultant's firm must sign their name.
- 18. Contractor/Consultant Representative's Name** - Enter the name of the person preparing and signing the form.
- 19. Phone** - Enter the area code and telephone number of the person signing the form.
- 20. Date** - Enter the date the form is signed by the contractor's preparer.
- 21. Local Agency Representative's Signature** - A Local Agency Representative must sign their name to certify that the contracting records and on-site performance of the DBE(s) has been monitored.
- 22. Local Agency Representative's Name** - Enter the name of the Local Agency Representative signing the form.
- 23. Phone** - Enter the area code and telephone number of the person signing the form.
- 24. Date** - Enter the date the form is signed by the Local Agency Representative.

**INSTRUCTIONS –DISADVANTAGED BUSINESS ENTERPRISES (DBE)
CERTIFICATION STATUS CHANGE**

- 1. Local Agency Contract Number** - Enter the Local Agency contract number or identifier.
- 2. Federal-Aid Project Number** - Enter the Federal-Aid Project Number.
- 3. Local Agency** - Enter the name of the local or regional agency that is funding the contract.
- 4. Contract Completion Date** - Enter the date the contract was completed.
- 5. Contractor/Consultant** - Enter the contractor/consultant's firm name.
- 6. Business Address** - Enter the contractor/consultant's business address.
- 7. Final Contract Amount** - Enter the total final amount for the contract.
- 8. Contract Item Number** - Enter contract item for work, services, or materials supplied provided. Not applicable for consultant contracts.
- 9. DBE Contact Information** - Enter the name, address, and phone number of all DBE subcontracted contractors/consultants.
- 10. DBE Certification Number** - Enter the DBE's Certification Identification Number.
- 11. Amount Paid While Certified** - Enter the actual dollar value of the work performed by those subcontractors/subconsultants during the time period they are certified as a DBE.
- 12. Certification/Decertification Date (Letter Attached)** - Enter either the date of the Decertification Letter sent out by the Office of Business and Economic Opportunity (OBEO) or the date of the Certification Certificate mailed out by OBEO.
- 13. Comments** - If needed, provide any additional information in this section regarding any of the above certification status changes.
- 14. Contractor/Consultant Representative's Signature** - The person completing the form on behalf of the contractor/consultant's firm must sign their name.
- 15. Contractor/Consultant Representative's Name** - Enter the name of the person preparing and signing the form.
- 16. Phone** - Enter the area code and telephone number of the person signing the form.
- 17. Date** - Enter the date the form is signed by the contractor's preparer.
- 18. Local Agency Representative's Signature** - A Local Agency Representative must sign their name to certify that the contracting records and on-site performance of the DBE(s) has been monitored.
- 19. Local Agency Representative's Name** - Enter the name of the Local Agency Representative signing the form.
- 20. Phone** - Enter the area code and telephone number of the person signing the form.
- 21. Date** - Enter the date the form is signed by the Local Agency Representative.

EXHIBIT 9-F: DISADVANTAGED BUSINESS ENTERPRISE (DBE) RUNNING TALLY OF PAYMENTS

Save this form using the following naming convention, [yyyymm]-[Prime's DUNS Number]-[ss].xlsx. [ss] is two digit sequential numbering, applicable when consultant or contractor has more than one 9-F form to complete per pay period. For example, a valid saved file could read: 202001-123456789-01.xlsx. Prime contractors/consultants are required to submit this form no later than the 10th of the following month, after submitting an invoice for reimbursement that includes a payment to a DBE. If no payments have been made, do not submit the form. Email this form to Business.Support.Unit@dot.ca.gov, with a copy to their local administering agencies. **Do not submit this form with the invoice, it will not be processed.**

(1) Reporting Period (mm-yyyy)		(2) Federal Aid Project Number			(3) Caltrans District		(4) Local Agency		
(5) Contract Number		(6) Total Contract Award Amount (\$)			(7) DBE Goal Percentage (%)		(8) DBE Committed Percentage (%)		
(9) Prime Contractor/Consultant DUNS Number		(10) Business Name			(11) Amount Prime Invoiced This Period (\$)		(12) Amount Paid to Prime To Date (\$)		(13) Prime Certified DBE?
(14) DBE Subcontractor/Subconsultant Name		(15) DBE Cert. Number	(16) Contract Type	(17) Date of Payment	(18) Amount of This Payment	(19) Amount Paid To Date	(20) Amount Committed To This DBE	(21) Comments	
				Totals	\$0	\$0	\$0		

List all DBEs regardless of tier, whether or not the firms were originally listed in Exhibit 10-O2 or 15-G as a DBE commitment. If the actual DBE utilization was different than that approved at the time of award, provide comments in box (21). All payments reported, including payments to contractor/consultant, are for the date listed. Select the most appropriate contract type (Agent, Consultant, Joint Venture, Manufacturer, Prime, Regular Dealer, Subcontractor, Truck/Haul, Service Provider) for the DBE from dropdown list.

By executing this 9-F, Contractor/Consultant represents and warrants, under penalty of perjury, that:
 Contractor/Consultant contracted with the Disadvantaged Business Enterprise companies (DBEs) as set forth in their awarded bid on Contract number _____
 Contractor/Consultant paid the full amounts listed on their 9-F to the DBEs set forth in Contractor's awarded bid, without reduction or offset.

(22) Prime Contractor/Consultant Manager's Name (Print)		(23) Business Phone Number		(24) Date

COPY DISTRIBUTION: Original - Prime Contractor/Consultant, Copy - E-mail: Business.Support.Unit@dot.ca.gov; Copy: Local Administering Agency

ADA NOTICE: For individuals with sensory disabilities, this document is available in alternate formats.
 For information, call (916) 445-1233, Local Assistance Procedures Manual TTY 711, or write to Records and Forms Management, 1120 N Street, MS-89, Sacramento, CA 95814.

CONSTRUCTION AGREEMENT

KINGS COUNTY BPMP – BRIDGE PREVENTATIVE MAINTENANCE

CONSTRUCTION AGREEMENT

(March 31, 2000)

for

Kings County BPMP – Bridge Preventative Maintenance

THIS AGREEMENT, made and entered into this ____ of _____, 2023, by and between the County of Kings hereinafter referred to as "Owner", and _____ hereinafter referred to as "Contractor"

That the parties hereto, for and in consideration of the covenants, promises and agreements to be made, kept and performed as hereinafter set forth, do agree as follows:

ARTICLE 1

THE CONTRACT DOCUMENTS

The complete Contract between the Owner and the Contractor shall consist of the following Contract Documents: The Notice to Bidders, the Bonds, the Instruction to Bidders, the Accepted Bid Proposal, Federal Aid Required Documents, all Addenda, this Construction Agreement, the General Conditions, Supplemental Conditions the Plans and Specifications, Notice of Award, Notice to Proceed, Change Orders, Notice of Substantial Completion, Notice of Completion, and modifications incorporated in those documents. The contract, drawings, and specifications are intended to supplement one another. A complete listing of the Contract Documents can be found in Article 9.

ARTICLE 2

THE WORK

The Contractor agrees to furnish at his own cost and expense, all tools, equipment, apparatus, labor, materials (except those materials specifically excluded from contract as supplied by County), mechanical workmanship, transportation and services necessary to complete the construction of County of Kings Highway Improvement Program projects and in strict accordance with the Contract Documents. All such work shall be completed in a good and workmanlike manner.

ARTICLE 3

TIME FOR COMPLETION:

3.1 For the purpose of determining the contract completion date, the date of commencement shall be ten (10) calendar days after receipt of written Notice to Proceed, or if no such written Notice to Proceed is issued, it shall be 10 calendar days from the date of this Agreement.

3.2 The Work shall be commenced on the date provided for in Paragraph 3.1, and shall be diligently pursued by the Contractor and completed not later than **SEVENTY (70) working days** from the date of commencement.

ARTICLE 4

THE CONTRACT PAYMENT

4.1 In consideration of the covenants, agreements, and promises on the part of the Contractor contained in the Contract Documents, and the strict and literal fulfillment of each and every such covenant, agreement, and promise, and as compensation agreed upon for the erection, construction and completion of the said work described in Article 1 hereof in strict accordance with the Plans and Specifications therefor, the Owner agrees to pay and cause to be paid to the Contractor the Contract Sum of \$ _____, lawful money of the United States, subject to additions and deductions as provided in the Contract Documents.

4.2 The Contract Sum is based upon the following alternates, if any, which are described in the Contract Documents and are hereby accepted by the Owner: **N/A**

ARTICLE 5

PROGRESS PAYMENTS

KINGS COUNTY BPMP – BRIDGE PREVENTATIVE MAINTENANCE

5.1 Applications for Payment shall be submitted monthly in a timely manner by the Contractor on or before the date mutually agreed upon by the Owner and Contractor. The form shall be approved by the Owner.

5.2 Progress Payments shall be made once each month, on or about a date to be determined by the Owner. The amount shall be based on the percent completion of each portion of work completed as the end of the month covered by the Application of Payment. Payment of undisputed contract amounts (progress payments) is contingent upon the Contractor furnishing the Owner with a release of all claims against the Owner arising by virtue of the work relating to the amount so paid. The release may be on the form used for computing monthly progress payment.

5.3 The progress payment amount shall be adjusted as set forth in Article 14 of the General Conditions.

5.4 Contractor shall submit a 2% deposit payment request no later than five (5) days after the Notice to Proceed is issued.

ARTICLE 6 **FINAL PAYMENT**

6.1 Final payment, constituting the entire unpaid balance of the Contract Sum, shall be made by the Owner to the Contractor when 1) the Contract has been fully performed by the Contractor except for the Contractor's responsibility to correct nonconforming Work as provided in Article 14 of the General Conditions and to satisfy other requirements, if any, which necessarily survive final payment; and 2) a final Certificate for Payment has been issued by the Inspector; such final payment shall be made by the Owner not more than 60 days after the recording of the Notice of Completion.

6.2 Pursuant to Public Contract Code section 7107, in the event of a dispute between the Owner and Contractor, the Owner may withhold from the final payment an amount not to exceed 150 percent of the disputed amount. Except as so withheld, the Owner shall release the retention withheld within 60 days after the date of completion of the work of improvement, as "completion" is defined in Public Contract Code section 7107. In the event that retention payments are not made within the time periods required by Public Contract Code section 7107, the Owner shall be subject to the interest payment provisions of Public Contract Code section 7107.

ARTICLE 7 **MISCELLANEOUS**

7.1 Liquidated Damages shall be imposed upon the Contractor should the Contractor fail to complete this contract, and the work provided herein within the time fixed for such completion, the Contractor shall become liable to the Owner for all loss and damage which the latter may suffer on account thereof, and

7.2 IT IS HEREBY FURTHER AGREED, that in case the contractor does not complete the work within the 70 working days as herein provided, for reasons or causes other than those provided for in the Contract Documents hereof, the Owner will be damaged. After considering such a breach and all aspects of the work including, but not limited to, the type of installation, the current and future uses of facilities and premises, the disarrangement of the premises and facilities thereof during the work, and the additional cost and difficulty of using the disarranged facilities during the work, the parties agree that a reasonable daily damage for such a breach, if any, will be \$1,000 per work day and the payment of the same, if any, is payment of liquidating damages and not a penalty. It is understood that this agreement for liquidated damages is entered into because the amount is manifestly reasonable under the circumstances existing at the time of this agreement and it would be extremely difficult or impossible to determine with any degree of accuracy the actual damages in case of any such breach. In case of such breach, it is agreed that the Owner may deduct the amount thereof from any money due or to become due said Contractor under this contract.

7.3 Terms used in the Agreement which are defined in the General Conditions of the Contract shall have the meanings designated in those Conditions.

ARTICLE 8

KINGS COUNTY BPMP – BRIDGE PREVENTATIVE MAINTENANCE

TERMINATION OR SUSPENSION

8.1 The Contract may be terminated by the Owner or the Contractor as provided in Article 15 of the General Conditions.

8.2 The Work may be suspended by the Owner as provided in Article 15 of the General Conditions.

ARTICLE 9

ENUMERATION OF CONTRACT DOCUMENTS

9.1 The Contract Documents, except for Modifications issued after execution of this Agreement, are enumerated as follows:

9.1.1 The agreement is this executed standard form of Construction Agreement dated: September 2016.

9.1.2 The General Conditions are the General Conditions dated: September 2016.

9.1.3 The Supplementary Conditions, and any other Conditions of the Contract are those detailed below:

9.1.4 The Specifications contained in the contract documents approved by the Kings County Board of Supervisors, as amended by addendum.

9.1.5 The Federal Aid required documents contained in the contract documents approved by the Kings County Board of Supervisors, as amended by addendum.

9.1.6 The Plans contained in the contract documents approved by the Kings County Board of Supervisors, as amended by addendum.

9.1.7 Form FHWA-1273

9.1.8 The Addenda, if any, are as follows:

IN WITNESS WHEREOF, the Owner has caused this Agreement to be executed by the Chairman of the Board of Supervisors and the Contractor has executed this Agreement on the day and year first above written.

OWNER:

By _____

CONTRACTORS:

By _____

NOTE: If the Contractor executing this contract is a corporation, a certified copy of the By-Laws, or of the Resolution of the Board of Directors, authorizing the officers of said corporation to execute the contract and the bonds required thereby must be annexed thereto.

SPECIAL PROVISIONS



**KINGS COUNTY
PUBLIC WORKS DEPARTMENT**

STATE OF CALIFORNIA

SPECIAL PROVISIONS

FOR CONSTRUCTION OF

**BRIDGE PREVENTIVE MAINTENANCE &
REPAIR OF 10 BRIDGES**

LACEY BLVD BRIDGE OVER LAST CHANCE DITCH, BR. NO. 45C0033 (#1)

LACEY BLVD BRIDGE OVER LEMOORE CANAL, BR. NO. 45C0044 (#2)

6TH AVE BRIDGE OVER E. BRANCH LAKELAND CANAL, BR. NO. 45C0081 (#3)

21ST AVE BRIDGE OVER CLARKS FORK KINGS RIVER, BR NO. 45C0095 (#4)

24TH AVE BRIDGE OVER KINGS RIVER, BR. NO. 45C0096 (#5)

LACEY BLVD BRIDGE OVER CLARKS FORK KINGS RIVER, BR. NO. 45C0113 (#6)

6TH AVE BRIDGE OVER TULE RIVER, BR. NO. 45C0006 (#7)

22ND AVE BRIDGE OVER CLARKS FORK KINGS RIVER, BR. NO. 45C0015 (#8)

EVERETT AVE BRIDGE OVER LAST CHANCE DITCH, BR. NO. 45C0101 (#9)

LAUREL AVE BRIDGE OVER KINGS RIVER, BR. NO. 45C0114 (#10)

For Use in Connection with State of California, Department of Transportation Standard Specifications
Dated 2022

FUNDED BY:

HIGHWAY BRIDGE PROGRAM (FEDERAL)

BPMP 5945(103)

Dated: February 24, 2023

This page intentionally left blank

CONTRACT NO. _____

The special provisions contained herein have been prepared by or under the direction of the following Registered Persons.

STRUCTURES

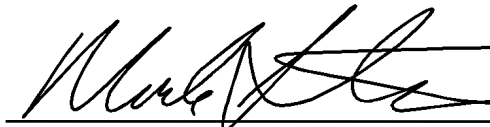

REGISTERED CIVIL ENGINEER

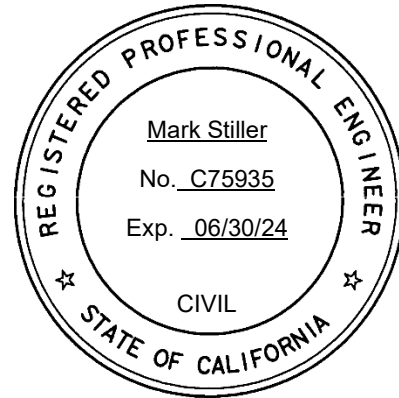

ROADWAY

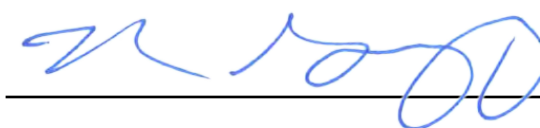

REGISTERED CIVIL ENGINEER



This page intentionally left blank

TABLE OF CONTENTS

TABLE OF CONTENTS	5
BID ITEM LIST	6
1 GENERAL	9
2 BIDDING.....	9
5 CONTROL OF WORK	9
6 CONTROL OF MATERIALS.....	15
7 LEGAL RELATIONS AND RESPONSIBILITY TO THE PUBLIC	20
8 PROSECUTION AND PROGRESS	34
12 TEMPORARY TRAFFIC CONTROL	35
13 WATER POLLUTION CONTROL.....	38
14 ENVIRONMENTAL STEWARDSHIP	45
21 EROSION CONTROL	53
39 ASPHALT CONCRETE	54
59 STRUCTURAL STEEL COATINGS	55
60 EXISTING STRUCTURES	56
84 MARKINGS	56

BID ITEM LIST

Item No.	Item Code.	Item Description	Unit	Estimated Quantity	2022 Sect.
1	070030	LEAD COMPLIANCE PLAN	LS	1	7
2	120090	CONSTRUCTION AREA SIGNS	LS	1	12
3	120100	TRAFFIC CONTROL SYSTEM	LS	1	12
4	120119	TRAFFIC CONE	EA	34	12
5	120120	TYPE III BARRICADE	EA	62	12
6	128652	PORTABLE CHANGEABLE MESSAGE SIGN (LS)	LS	1	12
7	130100	JOB SITE MANAGEMENT	LS	1	13
8	130300	PREPARE STORM WATER POLLUTION PREVENTION PLAN	LS	1	13
9	141101	REMOVE YELLOW PAINTED TRAFFIC STRIPE (HAZARDOUS WASTE)	LF	1000	14
10	160110	TEMPORARY HIGH-VISIBILITY FENCE	LF	2100	16
11	210010A	EROSION CONTROL	LS	1	21
12	390095	REPLACE ASPHALT CONCRETE SURFACING	CY	29	39
13	511118	CLEAN EXPANSION JOINT	LF	60	51
14	519101A	JOINT SEAL (TYPE A)	LF	60	51
15	590116	CLEAN AND PAINT STRUCTURAL STEEL (EXISTING BRIDGE)	LS	1	59
16	590135	SPOT BLAST CLEAN AND PAINT UNDERCOAT	SQFT	5	59
17	600001	PUBLIC SAFETY PLAN	LS	1	60
18	600013	REPAIR SPALLED SURFACE AREA	SQFT	125	60
19	600033	REMOVE UNSOUND CONCRETE	CF	27	60
20 (F)	600037	PREPARE CONCRETE BRIDGE DECK SURFACE	SQFT	29595	60
21	600045	TREAT BRIDGE DECK	SQFT	29595	60
22	600047	FURNISH BRIDGE DECK TREATMENT MATERIAL	GAL	334	60
23	723070	ROCK SLOPE PROTECTION (150 lb, Class III, METHOD B) (CY)	CY	996	72

BID ITEM LIST

Item No.	Item Code.	Item Description	Unit	Estimated Quantity	2022 Sect.
24	729011	ROCK SLOPE PROTECTION FABRIC (CLASS 8)	SQYD	1785	72
25	840656	PAINT TRAFFIC STRIPE (2-COAT)	LF	1378	84
26	846020	REMOVE PAINTED TRAFFIC STRIPE	LF	379	84
27	999990	MOBILIZATION	LS	1	9

SPECIAL NOTICES

ORGANIZATION

Special provisions are under headings that correspond with the main-section headings of the *Standard Specifications*. A main-section heading is a heading shown in the table of contents of the *Standard Specifications*.

Each special provision begins with a revision clause that describes or introduces a revision to the *Standard Specifications*.

Any paragraph added or deleted by a revision clause does not change the paragraph numbering of the *Standard Specifications* for any other reference to a paragraph of the *Standard Specifications*.

AA

DIVISION I GENERAL PROVISIONS

1 GENERAL

Add to section 1-1.01:

Bid Items and Applicable Sections

Item code	Item description	Applicable section
999990	MOBILIZATION	9

AA

2 BIDDING

Add between the 1st and 2nd paragraphs of section 2-1.06B:

The Department makes the following supplemental project information available:

Supplemental Project Information

Means	Description
Included in the <i>Information Handout</i>	Bridge As-built Plans, except for Br. No. 45C0101.

AA

5 CONTROL OF WORK

Replace section 5-1.13B with:

5-1.13B Disadvantaged Business Enterprises

5-1.13B(1) General

Section 5-1.13B applies to a federal-aid contract.

Use each DBE as listed on the DBE Commitment form unless you receive Department prior authorization for termination under section 5-1.13B(2)(c). Ensure that all subcontracts and agreements with DBEs to supply labor or materials are performed under 49 CFR 26.

Maintain records of subcontracts made with DBE subcontractors and records of materials purchased from DBE suppliers. Include in the records:

1. Name and business address of each DBE subcontractor, DBE vendor, and DBE trucking company, regardless of tier
2. Date of payment and total amount paid to each DBE business

If you are a DBE contractor, include the date of work performed by your own forces and the corresponding value of the work.

Before the 15th day of each month for the previous month's work, submit:

1. Monthly DBE Trucking Verification form
2. Monthly DBE Payment form

If a DBE is decertified before completing its work, the business must notify you in writing of the decertification date within 15 days of decertification. Notify the Engineer and submit the DBE's decertification notice within 2 business days of your receipt. Upon work completion, complete a Disadvantage Business Enterprises (DBE) Certification Status Change form and submit within 10 days of Contract acceptance.

Upon work completion, complete a Final Report – Utilization of Disadvantaged Business Enterprises (DBE), First-Tier Subcontractors form and submit within 10 days of Contract acceptance. The Department withholds the greater of 10 percent of the DBE commitment or \$10,000 until the form is submitted. The Department releases the withhold upon submission of the completed form. If additional payments are made to a DBE after submittal of the completed form, submit an updated form to reflect such payments.

Failure to carry out requirements of 49 CFR 26 is a material breach of the Contract, which may result in the termination of the Contract or other remedy as the Department deems appropriate, such as:

1. Withholding monthly progress payments
2. Assessing sanctions
3. Applying liquidated damages
4. Disqualification from future bidding as nonresponsive

5-1.13B(2) Disadvantaged Business Enterprises

5-1.13B(2)(a) General

Section 5-1.13(B)(2) applies if a DBE goal is shown on the *Notice to Bidders*.

Certification as a DBE identifies if the business has the means to perform its work under assigned North American Industry Classification System codes and work codes applicable to the type of work the DBE will perform on the Contract. Certification does not ensure the DBE will perform a commercially useful function on the Contract.

You are responsible for ensuring each DBE listed on the DBE Commitment form performs:

1. The description and value of the subcontracted work or material supplied as committed
2. A commercially useful function under 49 CFR 26.55 for committed work or materials

For DBE committed work, the Department only pays for work performed or supplied by the listed DBE and if a commercially useful function was performed by the listed DBE.

You are responsible to remediate noncompliant DBE work to meet your DBE commitment. Submit a DBE commitment remediation plan within 5 business days of the Engineer's request.

Pay your DBEs in conformance with section 5-1.13E.

Failure to promptly pay DBEs may result in a withhold corresponding to the value of the DBE's committed work from future progress payments. In addition, unpaid DBE amounts will not count towards your DBE commitment, which may result in equivalent withholds or deductions and a 2 percent penalty on the unpaid amount for every month payment is not made.

5-1.13B(2)(b) Commercially Useful Function

DBEs must perform a commercially useful function under 49 CFR 26.55 when performing work or supplying materials listed on the DBE Commitment form. The DBEs value of work will only count toward the DBE commitment if the DBE performs a commercially useful function under 49 CFR 26.55.

Provide written notification to the Engineer at least 15 days in advance of each DBE's initial performance of work or supplying materials for the Contract. Include the DBE's name, contract work to be performed, and the location, date, and time of where their work will take place.

Within 10 days of a DBE initially performing work or supplying materials on the Contract, submit your initial evaluation and validation of their performance of a commercially useful function using DBE Commercially Useful Function Evaluation form. Include the following supporting information with your submittal:

1. Subcontract agreement with the DBE
2. Purchase orders
3. Bills of lading
4. Invoices
5. Proof of payment

Monitor your DBEs' performance of commercially useful function with quarterly evaluations and validations throughout their duration of work on the Contract using DBE Commercially Useful Function Evaluation form. Submit your quarterly evaluation and validation DBE Commercially Useful Function Evaluation forms by the 5th of the month for the previous three month's work. Include any additional supplemental supporting information with your submittal. If your DBE's work-start and -end dates for the Contract exceed a three-month period, regardless of time not on the Contract, quarterly evaluations and validations are required.

Notify the Engineer immediately if you believe the DBE may not be performing a commercially useful function.

The Department will verify your DBEs performance of commercially useful functions by reviewing your initial and quarterly DBE Commercially Useful Function Evaluation forms, your submitted supporting information, field observations, and through select Department evaluations. The Department may evaluate DBEs and their commercially useful function performance at any time during the Contract. In such instances, the Department will provide written notice to you and your DBE at least 2 business days prior to the evaluation. You and your DBE must participate in the evaluation. Upon completing the evaluation, the Department will share the evaluation results with you and your DBE. The evaluation results may include items that must be remedied upon your receipt. If the Department determines the DBE is not performing a commercially function you must suspend performance of the noncompliant work.

You and your DBEs must submit any additional commercially useful function related records and documents within 5 business days of Department request such as:

1. Proof of ownership or lease and rental agreements for equipment
2. Tax records
3. Employee rosters
4. Certified payroll records
5. Inventory rosters

Failure to submit required DBE Commercially Useful Function Evaluation forms or requested records and documents will result in withhold of payment for the value of work completed by the DBE.

If you and or the Department determine a listed DBE is not performing a commercially useful function in performance of their DBE committed work, suspend performance of the noncompliant portion of the work. Submit a corrective action plan within 5 days of the noncompliant commercially useful function determination. The plan must identify how you will remediate when feasible or demonstrate commercially useful function compliance for the remaining portion of the DBE's work. Allow 5 days for plan review. The corrective actions must be implemented within 5 days of Engineer's authorization of your plan and prior to resumption of the noncompliant portion of the DBE's committed work.

If corrective actions cannot be accomplished to assure the DBE will perform a commercially useful function on the Contract, you may have good cause to request termination of the DBE under section 5-1.13B(2)(c).

5-1.13B(2)(c) Termination

Termination of a DBE may be allowable for good cause reasons under 49 CFR 26.53(f)(3) with prior written authorization from the Department. You must provide documentation supporting good cause reasoning with your termination request. If the termination request is authorized by the Department, you must then either replace the DBE with another DBE or demonstrate good faith efforts to do so under 5-1.13B(2)(d).

Use the following procedure to request the termination of a DBE or portion of their work:

1. Provide written notice to the DBE of your intent to use other forces or material sources and include one or more of the good cause reasons under 49 CFR 26.53(f)(3). Simultaneously send a copy of this written notice to the Engineer. Your written notice to the DBE must request they provide any response to both you and the Engineer.
2. Provide the DBE with 5 business days to respond to your written notice by either acknowledging their agreement or documenting their reasoning as to why the use of other forces or sources of materials should not occur. If the DBE does not respond within 5 business days, you may move forward with the request process as if the DBE had agreed to your written notice.
3. Submit your DBE termination request by written letter to the Engineer and include:
 - 3.1. One or more good cause reasons identified under 49 CFR 26.53(f)(3) along with supporting documentation.
 - 3.2. Your written notice to the DBE regarding the request, including proof of transmission and tracking documentation of your written notice.
 - 3.3. The DBE's response to your written notice, if received. If a written response was not provided, provide a statement to that effect.

The Department will respond to your complete DBE termination request as follows:

1. Where the DBE has agreed in writing or fails to timely respond to your written notice, the Department will respond within 2 business days from receipt of your request.
2. Where the DBE has disagreed in writing with your written notice, the Department will meet with you and the DBE within 5 business days from receipt of your request. The Department will respond to your request within 5 business days from this meeting.
3. If you fail to provide a complete request for DBE termination the Department will identify deficiencies within 5 business days from receipt of your request.

If the Department authorizes your DBE termination request it will do so in writing.

Work performed by a firm other than the committed DBE or authorized replacement DBE without first obtaining Department authorization for termination will be a violation of these specifications and DBE federal regulations. Such violations will result in payment deductions for the value of the work associated with the noncompliant DBE commitment. In addition, if the committed DBE is also a listed subcontractor, the Department applies an additional penalty up to 10 percent of the value of the subject work as a permanent deduction.

5-1.13B(2)(d) Replacement

After receiving Department written authorization of your DBE termination request, you must obtain separate Department authorization of your replacement plan.

Your replacement plan must identify DBE replacement firms to perform the work or demonstrate that you have made a good faith effort to use DBE replacement firms. DBE replacement firms must:

1. Perform at least the same dollar amount of work as the terminated DBE to the extent needed to meet the DBE commitment
2. Possess certifications for the most specific available North American Industry Classification System codes and work codes applicable to the work the firm will perform on the Contract
3. Perform a commercially useful function under 49 CFR 26.55

Use the following procedure to request authorization of your replacement plan:

1. Submit a request to replace a DBE with other forces or material sources by written letter to the Department which must include:
 - 1.1. Description of remaining uncommitted item work made available for replacement DBE solicitation and participation.
 - 1.2. The proposed DBE replacement firm's business information, the work they have agreed to perform, and the following:
 - 1.2.1. Quote for bid item work and description of work to be performed
 - 1.2.2. Proposed subcontract agreement and written confirmation of agreement to perform on the Contract
 - 1.2.3. Revised Subcontracting Request form
2. If you have not identified a DBE replacement firm, submit documentation of your good faith efforts to use DBE replacement firms within 7 days of Department's authorization to terminate the DBE. You may request the Department's approval to extend this submittal period to a total of 14 days. The Department considers your documented actions taken to identify a DBE replacement firm in determining whether a good faith effort was made under 49 CFR 26 app A. Submit documentation of actions taken to find a DBE replacement firm, such as:
 - 2.1. Search results of certified DBEs available to perform the original DBE work identified and or other work you had intended to self-perform, to the extent needed to meet your DBE commitment
 - 2.2. Solicitations of DBEs for performance of work identified in 2.1
 - 2.3. Correspondence with interested DBEs that may have included contract details and requirements
 - 2.4. Negotiation efforts with DBEs that reflect why an agreement was not reached
 - 2.5. If a DBE's quote was rejected, provide your reasoning for the rejection, such as why the DBE was unqualified for the work, or why the price quote was unreasonable or excessive
 - 2.6. Copies of each DBE's and non-DBE's price quotes for work identified in 2.1, as the Department may contact the firms to verify solicitation efforts and determine if the DBE quotes are substantially higher
 - 2.7. Additional documentation that you believe supports your good faith effort

The Department will respond to your complete replacement plan as follows:

1. If a DBE replacement firm has been identified and required documentation has been provided, the Department will respond within 2 business days from receipt of your plan
2. If a DBE replacement firm has not been identified, but good faith effort documents have been provided, the Department will respond within 5 business days from receipt of your plan
3. If you fail to provide a complete replacement plan, the Department will return your request and identify deficiencies within 5 business days from receipt of your plan

If the Department authorizes your replacement plan it will do so in writing.

Submit a revised Subcontracting Request form if your replacement plan is authorized.

DBE committed work performed by a nonauthorized firm, will be a violation of these specifications and DBE federal regulations. Such violations will result in payment deductions for the value of the work associated with the DBE commitment. The Department will take a permanent deduction for the value of the DBE work that was not performed by the authorized DBE. In addition, if the associated work was also to be performed by a listed subcontractor, the Department applies an additional penalty up to 10 percent of the value of the subject work as a permanent deduction.

5-1.13B(3) Use of Joint Checks

You may use a joint check between the Contractor or lower-tier subcontractor and a DBE subcontractor purchasing materials from a material supplier if you obtain prior approval from the Department for your proposed use of joint checks upon submittal of a DBE Joint Check Agreement Request form.

To use a joint check, the following conditions must be met:

1. All parties, including the Contractor, must agree in writing to the use of a joint check
2. Entity issuing the joint check acts solely to guarantee payment
3. DBE must release the check to the material supplier
4. Department must authorize the request before implementation
5. Any party to the agreement must provide requested documentation within 10 days of the Department's request for the documentation
6. Agreement to use a joint check must be short-term, not to exceed 1 year, allowing sufficient time needed to establish or increase a credit line with the material supplier

A request for a joint check agreement may be initiated by any party.

If a joint check is used, the DBE remains responsible for all elements of 49 CFR 26.55(c)(1).

Failure to comply with section 5-1.13B(3) disqualifies DBE participation and results in no credit and no payment to the Contractor for DBE participation.

A joint check may not be used between the Contractor or subcontractor and a DBE regular dealer, bulk material supplier, manufacturer, wholesaler, broker, trucker, packager, manufacturer's representative, or other persons who arrange or expedite transactions.

Replace section 5-1.13E with:

5-1.13E Prompt Payment

Section 5-1.13E applies to all contracts.

Pay your subcontractors within 7 days of receipt of each progress payment under Pub Cont Code §§ 10262 and 10262.5. Pay other entities, such as material suppliers, within 30 days of receipt of each progress payment.

Each month, after the 15th and prior to 20th, submit the following payment information through the Department's prompt payment monitoring system at <https://caltrans.dbesystem.com>:

1. Subcontractor's or entity's business name
2. Description of work performed
 - 2.1. Bid item numbers or change order numbers
 - 2.2. Written narrative of work performed
3. Value of work performed
4. Amount paid to subcontractor or entity
5. Withhold amount, if applicable
6. Explanation of withhold reasoning, if applicable

Your subcontractors and other entities may validate payments received using the prompt payment monitoring system.

If a subcontractor's or other entity's work is in dispute, provide a written withhold notification to the subcontractor or entity and the Engineer no later than 7 days after receipt of the corresponding progress payment that includes the following:

1. Value of the disputed work
2. Amount of the withhold being taken
3. Bid item numbers or change order numbers associated with the disputed work
4. Explanation of the deficiencies of the disputed work and how the corresponding value was calculated
5. Corrective actions to be taken for release of withheld amount

The Department may request additional documentation from you to evaluate whether you applied the withhold in good faith.

If the Department determines your withhold was not applied in good faith or that you failed to submit the required withhold notification, the Department may withhold the same amount from your future progress pay estimate. The Department may also apply a 2 percent penalty on the withhold amount for every month payment is not made.

6-1.03B(3) Analytical Test Results

At least 15 days before placing local material, submit analytical test results for each local material obtained from a noncommercial source or a source not regulated under CA jurisdiction. The analytical test results must include:

1. Certification signed by an engineer who is registered as a civil engineer in the State or a professional geologist licensed as a professional geologist by the State stating:

The analytical testing described in the local material plan has been performed. I performed a statistical analysis of the test results using the US EPA's ProUCL software with the applicable 95 percent upper confidence limit. I certify that the material from the local material source is suitable for unrestricted use at the job site, it has a pH above 5.0, does not contain soluble lead in concentrations equal to or greater than 5mg/l as determined by the Waste Extraction Test (WET) Procedures, 22 CA Code of Regs § 66261.24(a)(2) App II, does not contain lead in concentrations above 80 mg/kg total lead, is free from all other contaminants identified in the local material plan, and will comply with the job site's basin plan and water quality objectives of the RWQCB.

2. Chain of custody of samples
3. Analytical results no older than 1 year
4. Statistical analysis of the data using US EPA's ProUCL software with a 95 percent upper confidence limit
5. Comparison of sample results to hazardous waste concentration thresholds and the RWQCB's basin plan requirements and water quality objectives for the job site location

6-1.03B(4) Sample and Analysis

Sample and analyze local material from a (1) noncommercial source or (2) a source not regulated under CA jurisdiction:

1. Before bringing the local material to the job site
2. As described in the local material plan
3. Under US EPA Test Methods for Evaluating Solid Waste, Physical/Chemical Methods (SW-846)

The sample collection must be designed to generate a data set representative of the entire volume of proposed local material.

Before excavating at the (1) noncommercial material source or (2) a source not regulated under CA jurisdiction, collect the minimum number of samples and perform the minimum number of analytical tests for the corresponding maximum volume of local material as shown in the following table:

Minimum Number of Samples and Analytical Tests for Local Material

Maximum volume of imported borrow (cu yd)	Minimum number of samples and analytical tests
< 5,000	8
5,000–10,000	12 for the first 5,000 cu yd plus 1 for each additional 1,000 cu yd or portion thereof
10,000–20,000	17 for the first 10,000 cu yd plus 1 for each additional 2,500 cu yd or portion thereof
20,000–40,000	21 for the first 20,000 cu yd plus 1 for each additional 5,000 cu yd or portion thereof
40,000–80,000	25 for the first 40,000 cu yd plus 1 for each additional 10,000 cu yd or portion thereof
> 80,000	29 for the first 80,000 cu yd plus 1 for each additional 20,000 cu yd or portion thereof

Do not collect composite samples or mix individual samples to form a composite sample.

Analyze the samples using the US EPA's ProUCL software with a 95 percent upper confidence limit. All chemical analysis must be performed by a laboratory certified by the SWRCB's Environmental Laboratory Accreditation Program (ELAP).

The analytical test results must demonstrate that the local material:

1. Is not a hazardous waste
2. Has a pH above 5.0
3. Has an average total lead concentration, based upon the 95 percent upper confidence limit, at or below 80 mg/kg
4. Is free of possible contaminants identified in the local material plan
5. Complies with the RWQCB's basin plan for the job site location
6. Complies with the RWQCB's water quality objectives for the job site location

6-1.03C Local Material Management

19

Do not place local material until authorized.

20

If the Engineer determines the appearance, odor, or texture of any delivered local material suggests possible contamination, sample and analyze the material. The sampling and analysis is change order work unless (1) hazardous waste is discovered or (2) the analytical test results indicate the material does not comply with section 6-1.03B(3).

21

Dispose of noncompliant local material at an appropriately permitted CA Class I, CA Class II or CA Class III facility. You are the generator of noncompliant local materials.

Replace section 6-1.04 with:

6-1.04 BUY AMERICA

6-1.04A General

Buy America requirements do not apply to the following:

1. Tools and construction equipment used in performing the work
2. Temporary work that is not incorporated into the finished project

6-1.04B Crumb Rubber (Pub Res Code § 42703(d))

Furnish crumb rubber with a certificate of compliance. Crumb rubber must be:

1. Produced in the United States
2. Derived from waste tires taken from vehicles owned and operated in the United States

6-1.04C Steel and Iron Materials

Steel and iron materials must be melted and manufactured in the United States except:

1. Foreign pig iron and processed, pelletized, and reduced iron ore may be used in the domestic production of the steel and iron materials
2. If the total combined cost of the materials produced outside the United States does not exceed the greater of 0.1 percent of the total bid or \$2,500, the material may be used if authorized

Furnish steel and iron materials to be incorporated into the work with certificates of compliance and certified mill test reports. Mill test reports must indicate where the steel and iron were melted and manufactured.

All melting and manufacturing processes for these materials, including an application of a coating, must occur in the United States. Coating includes all processes that protect or enhance the value of the material to which the coating is applied.

6-1.04D Manufactured Products

Iron and steel used in precast concrete manufactured products must meet the requirements of section 6-1.04C regardless of the amount used.

Iron and steel used in other manufactured products must meet the requirements of section 6-1.04C if the weight of steel and iron components constitute 90 percent or more of the total weight of the manufactured product.

6-1.04E Construction Materials

Buy America requirements apply to the following construction materials unless otherwise specified:

1. Non-ferrous metals
2. Plastic and polymer-based products such as:
 - 2.1. Polyvinylchloride
 - 2.2. Composite building materials
 - 2.3. Polymers used in fiber optic cables
3. Glass
4. Lumber
5. Drywall

Where one or more of these construction materials have been combined by a manufacturer with other materials through a manufacturing process, Buy America requirements do not apply unless otherwise specified.

Furnish construction materials to be incorporated into the work with certificates of compliance with each project delivery. Manufacturer's certificate of compliance must identify where the construction material was manufactured and attest specifically to Buy America compliance.

All manufacturing processes for these materials must occur in the United States.

Replace section 6-1.06 with:

6-1.06 BUY CLEAN CALIFORNIA ACT

6-1.06A Summary

For projects with a total bid over \$1 million and 175 or more original working days, the materials or products shown in the following table are subject to the Buy Clean California Act (Pub Cont Code § 3500 et seq.):

Material or product	Material specifications
Carbon steel rebar ^a	Section 52-1.02B, "Bar Reinforcement" Excludes epoxy-coated or galvanized reinforcement uses.
Structural steel ^b	Section 55-1.02D(1), "General," – Structural Steel and Other Materials tables and Section 99, "Building Construction." For hot-rolled, plate or hollow products.
Flat glass ^c	Section 99, "Building Construction"
Mineral wool board insulation ^d	Section 99, "Building Construction"

^aFor each mill providing 20,000 pounds or more on the project

^bFor each mill providing 5,000 pounds or more on the project

^cFor each manufacturer providing 2,000 square feet or more on the project

^dFor each manufacturer providing 4,000 square feet or more on the project

An informal-bid contract is not subject to Buy Clean California Act requirements.

For carbon steel rebar material subject to Buy Clean California Act, the source mill must be on the Authorized Material List for Buy Clean California Act compliant steel mills. Identify source mills on Notice of Materials to be Used form submittals.

For structural steel, flat glass, and mineral wool board insulation subject to Buy Clean California Act, submit an environmental product declaration for each applicable material or product at least 15 days before scheduled installation. The global warming potential of each applicable material or product as evidenced by its environmental product declaration shall not exceed the maximum acceptable global warming potential values established by the Department of General Services. Do not install the applicable material or product until the submittal has been authorized. The maximum acceptable global warming potential for each category of material or product is published on the Department of General Services website at:

<https://www.dgs.ca.gov/>

For product category rules for structural steel, flat glass, or mineral wool board insulation, go to the METS website. Use the product category rule in effect on the date of bid opening unless otherwise authorized. An environmental product declaration for structural steel, flat glass, or mineral wool board is not required for either of the following conditions:

1. Applicable product category rule has expired without replacement as of the bid opening date.
2. Applicable product category rule was issued less than 100 days before the bid opening date.

Upon each jobsite shipment receipt of materials or products subject to these Buy Clean California Act requirements, report the represented quantity information using the Department's Data Interchange for Materials Engineering.

6-1.06B Definitions

environmental product declaration: Independently verified document created and verified under International Organization for Standardization (ISO) 14025 for Type III environmental declarations that identifies the global warming potential emissions of the facility-specific material or product through a product stage life cycle assessment.

product category rule: Program operator established rule based on the science of life cycle assessment that governs the development of the environmental product declaration for the material or product.

product stage: Boundary of the environmental product declaration that includes (1) raw material supply, (2) transportation processes, and (3) processing operations, including operations such as melting, mixing, milling, finishing, curing, cooling, trimming, packaging and loading for transport delivery. Commonly referred to as a "cradle-to-gate" life cycle assessment.

program operator: Independent agency that supervises and confirms the full environmental product declaration development process under ISO 14025.

raw material supply: Upstream processes which can include allocations, extraction, refinement, reclamation, handling and processing of the constituents used in producing the material or product.

transportation processes: Includes transportation of raw, reclaimed or recycled material constituents from the supplier to the gate of the manufacturer, producer or fabricator. Includes transport of related waste products.

6-1.06C Submittals

You must register on the Department’s Data Interchange for Materials Engineering at least 15 days before submitting either of the following:

- 1. Represented quantity information for materials or products subject to Buy Clean California Act
- 2. Environmental product declarations for structural steel, flat glass, or mineral wool board insulation

Follow the registration process at:

<https://dime.dot.ca.gov/>

Submit environmental product declarations for structural steel, flat glass, and mineral wool board insulation to the Department’s Data Interchange for Materials Engineering and provide PDF copies to the Engineer.

Submit certified mill test reports upon delivery of carbon steel rebar and structural steel materials to the project documenting their compliance. Do not incorporate these materials and products into the work until compliant documentation has been provided to the Engineer.

For each material or product subject to Buy Clean California Act requirements, complete the represented quantity information on the Department’s Data Interchange for Materials Engineering within 5 business days of shipment receipt at the project site.

Immediately notify the Engineer if a program operator has determined their product category rule does not allow for development of a facility-specific environmental product declaration for structural steel, flat glass, or mineral wool board insulation. Include written correspondence from the program operator. If the Engineer determines the development of a facility-specific environmental product declaration for structural steel, flat glass, or mineral wool board insulation cannot be achieved, an environmental product declaration will not be required for that material or product.

6-1.06D Quality Assurance

Not Used

^^

7 LEGAL RELATIONS AND RESPONSIBILITY TO THE PUBLIC

Replace Section 7-1.02K(6)(j)(iii) with:

7-1.02K(6)(j)(iii) Earth Material Containing Lead

Section 7-1.02K(6)(j)(iii) includes specifications for handling, removing, and disposing of earth material containing lead.

Lead may be present in earth material on the job site.

The Contractor is to sample and test the soils listed in the table labeled "Earth Material Management" below.

Management of this material may expose workers to health hazards that must be addressed in your lead compliance plan. If the levels of average lead concentrations of total lead as analyzed by EPA test

method 6010 or EPA test method 7000 series and based upon a 95 percent upper confidence limit levels are below 1,000 mg/kg total lead and below 5 mg/L soluble lead, the material on the job site:

1. Is not a hazardous waste
2. Does not require disposal at a permitted landfill or solid waste disposal facility

Handle the material under all applicable laws, rules, and regulations, including those of the following agencies:

1. Cal/OSHA
2. CA RWQCB, Region 5F — Central Valley
3. CA Department of Toxic Substances Control

Manage the material as shown in the following table.

Earth Material Management

Location	Depth	Management requirements
Br. No. 45C0006, 6th Avenue Bridge Over Tule River	To bottom of excavation for RSP.	Collect Subsurface soil samples at excavation for RSP prior to beginning work and analyze for heavy metals, pesticides, herbicides, and semivolatile organic chemicals. Screen waste soil for sampled TPH, TPH-g, TPH-d, and TPH-mo.
Br. No. 45C0015, 22nd Avenue Bridge over Clarks Fork Kings River,	To bottom of excavation for RSP.	Collect Subsurface soil samples at excavation for RSP prior to beginning work and analyze for heavy metals, pesticides, herbicides, and semivolatile organic chemicals.
Br. No. 45C0113, Lacey Blvd Bridge over Clarks Fork Kings River	To bottom of excavation for RSP.	Collect Subsurface soil samples at excavation for RSP prior to beginning work and analyze for heavy metals, pesticides, herbicides, and semivolatile organic chemicals.
Br. No. 45C0114, Laurel Avenue Bridge over Kings River	To bottom of excavation for RSP.	Collect Subsurface soil samples at excavation for RSP prior to beginning work and analyze for heavy metals, pesticides, herbicides, and semivolatile organic chemicals.

If the tested material is not a hazardous waste, and is disposed of:

1. Disclose the lead concentration of the material to the receiving property owner when obtaining authorization for disposal on the property
2. Obtain the receiving property owner's acknowledgment of lead concentration disclosure in the written authorization for disposal
3. You are responsible for any additional sampling and analysis required by the receiving property owner

If the tested material is not a hazardous waste and you choose to dispose of the material at a commercial landfill:

1. Transport it to a Class III or Class II landfill appropriately permitted to receive the material
2. You are responsible for identifying the appropriately permitted landfill to receive the material and for all associated trucking and disposal costs, including any additional sampling and analysis required by the receiving landfill

If the tested material is a hazardous waste, handling and disposal is change order work.

Replace section 7-1.11B with:

7-1.11B FHWA-1273

FHWA-1273 – Revised July 5, 2022

**REQUIRED CONTRACT PROVISIONS
FEDERAL-AID CONSTRUCTION CONTRACTS**

- I. General
- II. Nondiscrimination
- III. Non-segregated Facilities
- IV. Davis-Bacon and Related Act Provisions
- V. Contract Work Hours and Safety Standards Act Provisions
- VI. Subletting or Assigning the Contract
- VII. Safety: Accident Prevention
- VIII. False Statements Concerning Highway Projects
- IX. Implementation of Clean Air Act and Federal Water Pollution Control Act
- X. Certification Regarding Debarment, Suspension, Ineligibility and Voluntary Exclusion
- XI. Certification Regarding Use of Contract Funds for Lobbying
- XII. Use of United States-Flag Vessels:

ATTACHMENTS

A. Employment and Materials Preference for Appalachian Development Highway System or Appalachian Local Access Road Contracts (included in Appalachian contracts only)

I. GENERAL

1. Form FHWA-1273 must be physically incorporated in each construction contract funded under title 23, United States Code, as required in 23 CFR 633.102(b) (excluding emergency contracts solely intended for debris removal). The contractor (or subcontractor) must insert this form in each subcontract and further require its inclusion in all lower tier subcontracts (excluding purchase orders, rental agreements and other agreements for supplies or services). 23 CFR 633.102(e).

The applicable requirements of Form FHWA-1273 are incorporated by reference for work done under any purchase order, rental agreement or agreement for other services. The prime contractor shall be responsible for compliance by any subcontractor, lower-tier subcontractor or service provider. 23 CFR 633.102(e).

Form FHWA-1273 must be included in all Federal-aid design-build contracts, in all subcontracts and in lower tier subcontracts (excluding subcontracts for design services, purchase orders, rental agreements and other agreements for supplies or services) in accordance with 23 CFR 633.102. The design-builder shall be responsible for compliance by any subcontractor, lower-tier subcontractor or service provider.

Contracting agencies may reference Form FHWA-1273 in solicitation-for-bids or request-for-proposals documents, however, the Form FHWA-1273 must be physically incorporated (not referenced) in all contracts, subcontracts and lower-tier subcontracts (excluding purchase orders, rental agreements and other agreements for supplies or services related to a construction contract). 23 CFR 633.102(b).

2. Subject to the applicability criteria noted in the following sections, these contract provisions shall apply to all work

performed on the contract by the contractor's own organization and with the assistance of workers under the contractor's immediate superintendence and to all work performed on the contract by piecework, station work, or by subcontract. 23 CFR 633.102(d).

3. A breach of any of the stipulations contained in these Required Contract Provisions may be sufficient grounds for withholding of progress payments, withholding of final payment, termination of the contract, suspension / debarment or any other action determined to be appropriate by the contracting agency and FHWA.

4. Selection of Labor: During the performance of this contract, the contractor shall not use convict labor for any purpose within the limits of a construction project on a Federal-aid highway unless it is labor performed by convicts who are on parole, supervised release, or probation. 23 U.S.C. 114(b). The term Federal-aid highway does not include roadways functionally classified as local roads or rural minor collectors. 23 U.S.C. 101(a).

II. NONDISCRIMINATION (23 CFR 230.107(a); 23 CFR Part 230, Subpart A, Appendix A; EO 11246)

The provisions of this section related to 23 CFR Part 230, Subpart A, Appendix A are applicable to all Federal-aid construction contracts and to all related construction subcontracts of \$10,000 or more. The provisions of 23 CFR Part 230 are not applicable to material supply, engineering, or architectural service contracts.

In addition, the contractor and all subcontractors must comply with the following policies: Executive Order 11246, 41 CFR Part 60, 29 CFR Parts 1625-1627, 23 U.S.C. 140, Section 504 of the Rehabilitation Act of 1973, as amended (29 U.S.C. 794), Title VI of the Civil Rights Act of 1964, as amended (42 U.S.C. 2000d et seq.), and related regulations including 49 CFR Parts 21, 26, and 27; and 23 CFR Parts 200, 230, and 633.

The contractor and all subcontractors must comply with: the requirements of the Equal Opportunity Clause in 41 CFR 60-1.4(b) and, for all construction contracts exceeding \$10,000, the Standard Federal Equal Employment Opportunity Construction Contract Specifications in 41 CFR 60-4.3.

Note: The U.S. Department of Labor has exclusive authority to determine compliance with Executive Order 11246 and the policies of the Secretary of Labor including 41 CFR Part 60, and 29 CFR Parts 1625-1627. The contracting agency and the FHWA have the authority and the responsibility to ensure compliance with 23 U.S.C. 140, Section 504 of the Rehabilitation Act of 1973, as amended (29 U.S.C. 794), and Title VI of the Civil Rights Act of 1964, as amended (42 U.S.C. 2000d et seq.), and related regulations including 49 CFR Parts 21, 26, and 27; and 23 CFR Parts 200, 230, and 633.

The following provision is adopted from 23 CFR Part 230, Subpart A, Appendix A, with appropriate revisions to conform to the U.S. Department of Labor (US DOL) and FHWA requirements.

1. Equal Employment Opportunity: Equal Employment Opportunity (EEO) requirements not to discriminate and to take affirmative action to assure equal opportunity as set forth under laws, executive orders, rules, regulations (see 28 CFR Part 35, 29 CFR Part 1630, 29 CFR Parts 1625-1627, 41 CFR Part 80 and 49 CFR Part 27) and orders of the Secretary of Labor as modified by the provisions prescribed herein, and imposed pursuant to 23 U.S.C. 140, shall constitute the EEO and specific affirmative action standards for the contractor's project activities under this contract. The provisions of the Americans with Disabilities Act of 1990 (42 U.S.C. 12101 et seq.) set forth under 28 CFR Part 35 and 29 CFR Part 1630 are incorporated by reference in this contract. In the execution of this contract, the contractor agrees to comply with the following minimum specific requirement activities of EEO:

a. The contractor will work with the contracting agency and the Federal Government to ensure that it has made every good faith effort to provide equal opportunity with respect to all of its terms and conditions of employment and in their review of activities under the contract. 23 CFR 230.409 (g)(4) & (5).

b. The contractor will accept as its operating policy the following statement:

"It is the policy of this Company to assure that applicants are employed, and that employees are treated during employment, without regard to their race, religion, sex, sexual orientation, gender identity, color, national origin, age or disability. Such action shall include: employment, upgrading, demotion, or transfer; recruitment or recruitment advertising; layoff or termination; rates of pay or other forms of compensation; and selection for training, including apprenticeship, pre-apprenticeship, and/or on-the-job training."

2. EEO Officer: The contractor will designate and make known to the contracting officers an EEO Officer who will have the responsibility for and must be capable of effectively administering and promoting an active EEO program and who must be assigned adequate authority and responsibility to do so.

3. Dissemination of Policy: All members of the contractor's staff who are authorized to hire, supervise, promote, and discharge employees, or who recommend such action or are substantially involved in such action, will be made fully cognizant of and will implement the contractor's EEO policy and contractual responsibilities to provide EEO in each grade and classification of employment. To ensure that the above agreement will be met, the following actions will be taken as a minimum:

a. Periodic meetings of supervisory and personnel office employees will be conducted before the start of work and then not less often than once every six months, at which time the contractor's EEO policy and its implementation will be reviewed and explained. The meetings will be conducted by the EEO Officer or other knowledgeable company official.

b. All new supervisory or personnel office employees will be given a thorough indoctrination by the EEO Officer, covering all major aspects of the contractor's EEO obligations within thirty days following their reporting for duty with the contractor.

c. All personnel who are engaged in direct recruitment for the project will be instructed by the EEO Officer in the contractor's procedures for locating and hiring minorities and women.

d. Notices and posters setting forth the contractor's EEO policy will be placed in areas readily accessible to employees, applicants for employment and potential employees.

e. The contractor's EEO policy and the procedures to implement such policy will be brought to the attention of employees by means of meetings, employee handbooks, or other appropriate means.

4. Recruitment: When advertising for employees, the contractor will include in all advertisements for employees the notation: "An Equal Opportunity Employer." All such advertisements will be placed in publications having a large circulation among minorities and women in the area from which the project work force would normally be derived.

a. The contractor will, unless precluded by a valid bargaining agreement, conduct systematic and direct recruitment through public and private employee referral sources likely to yield qualified minorities and women. To meet this requirement, the contractor will identify sources of potential minority group employees and establish with such identified sources procedures whereby minority and women applicants may be referred to the contractor for employment consideration.

b. In the event the contractor has a valid bargaining agreement providing for exclusive hiring hall referrals, the contractor is expected to observe the provisions of that agreement to the extent that the system meets the contractor's compliance with EEO contract provisions. Where implementation of such an agreement has the effect of discriminating against minorities or women, or obligates the contractor to do the same, such implementation violates Federal nondiscrimination provisions.

c. The contractor will encourage its present employees to refer minorities and women as applicants for employment. Information and procedures with regard to referring such applicants will be discussed with employees.

5. Personnel Actions: Wages, working conditions, and employee benefits shall be established and administered, and personnel actions of every type, including hiring, upgrading, promotion, transfer, demotion, layoff, and termination, shall be taken without regard to race, color, religion, sex, sexual orientation, gender identity, national origin, age or disability. The following procedures shall be followed:

a. The contractor will conduct periodic inspections of project sites to ensure that working conditions and employee facilities do not indicate discriminatory treatment of project site personnel.

b. The contractor will periodically evaluate the spread of wages paid within each classification to determine any evidence of discriminatory wage practices.

c. The contractor will periodically review selected personnel actions in depth to determine whether there is evidence of discrimination. Where evidence is found, the contractor will promptly take corrective action. If the review indicates that the discrimination may extend beyond the actions reviewed, such corrective action shall include all affected persons.

d. The contractor will promptly investigate all complaints of alleged discrimination made to the contractor in connection with its obligations under this contract, will attempt to resolve such complaints, and will take appropriate corrective action

within a reasonable time. If the investigation indicates that the discrimination may affect persons other than the complainant, such corrective action shall include such other persons. Upon completion of each investigation, the contractor will inform every complainant of all of their avenues of appeal.

6. Training and Promotion:

a. The contractor will assist in locating, qualifying, and increasing the skills of minorities and women who are applicants for employment or current employees. Such efforts should be aimed at developing full journey level status employees in the type of trade or job classification involved.

b. Consistent with the contractor's work force requirements and as permissible under Federal and State regulations, the contractor shall make full use of training programs (i.e., apprenticeship and on-the-job training programs for the geographical area of contract performance). In the event a special provision for training is provided under this contract, this subparagraph will be superseded as indicated in the special provision. The contracting agency may reserve training positions for persons who receive welfare assistance in accordance with 23 U.S.C. 140(a).

c. The contractor will advise employees and applicants for employment of available training programs and entrance requirements for each.

d. The contractor will periodically review the training and promotion potential of employees who are minorities and women and will encourage eligible employees to apply for such training and promotion.

7. Unions: If the contractor relies in whole or in part upon unions as a source of employees, the contractor will use good faith efforts to obtain the cooperation of such unions to increase opportunities for minorities and women. 23 CFR 230.409. Actions by the contractor, either directly or through a contractor's association acting as agent, will include the procedures set forth below:

a. The contractor will use good faith efforts to develop, in cooperation with the unions, joint training programs aimed toward qualifying more minorities and women for membership in the unions and increasing the skills of minorities and women so that they may qualify for higher paying employment.

b. The contractor will use good faith efforts to incorporate an EEO clause into each union agreement to the end that such union will be contractually bound to refer applicants without regard to their race, color, religion, sex, sexual orientation, gender identity, national origin, age, or disability.

c. The contractor is to obtain information as to the referral practices and policies of the labor union except that to the extent such information is within the exclusive possession of the labor union and such labor union refuses to furnish such information to the contractor, the contractor shall so certify to the contracting agency and shall set forth what efforts have been made to obtain such information.

d. In the event the union is unable to provide the contractor with a reasonable flow of referrals within the time limit set forth in the collective bargaining agreement, the contractor will, through independent recruitment efforts, fill the employment vacancies without regard to race, color, religion, sex, sexual orientation, gender identity, national origin, age, or disability; making full efforts to obtain qualified and/or qualifiable minorities and women. The failure of a union to provide

sufficient referrals (even though it is obligated to provide exclusive referrals under the terms of a collective bargaining agreement) does not relieve the contractor from the requirements of this paragraph. In the event the union referral practice prevents the contractor from meeting the obligations pursuant to Executive Order 11246, as amended, and these special provisions, such contractor shall immediately notify the contracting agency.

8. Reasonable Accommodation for Applicants / Employees with Disabilities: The contractor must be familiar with the requirements for and comply with the Americans with Disabilities Act and all rules and regulations established thereunder. Employers must provide reasonable accommodation in all employment activities unless to do so would cause an undue hardship.

9. Selection of Subcontractors, Procurement of Materials and Leasing of Equipment: The contractor shall not discriminate on the grounds of race, color, religion, sex, sexual orientation, gender identity, national origin, age, or disability in the selection and retention of subcontractors, including procurement of materials and leases of equipment. The contractor shall take all necessary and reasonable steps to ensure nondiscrimination in the administration of this contract.

a. The contractor shall notify all potential subcontractors, suppliers, and lessors of their EEO obligations under this contract.

b. The contractor will use good faith efforts to ensure subcontractor compliance with their EEO obligations.

10. Assurances Required:

a. The requirements of 49 CFR Part 26 and the State DOT's FHWA-approved Disadvantaged Business Enterprise (DBE) program are incorporated by reference.

b. The contractor, subrecipient or subcontractor shall not discriminate on the basis of race, color, national origin, or sex in the performance of this contract. The contractor shall carry out applicable requirements of 49 CFR part 26 in the award and administration of DOT-assisted contracts. Failure by the contractor to carry out these requirements is a material breach of this contract, which may result in the termination of this contract or such other remedy as the recipient deems appropriate, which may include, but is not limited to:

- (1) Withholding monthly progress payments;
- (2) Assessing sanctions;
- (3) Liquidated damages; and/or
- (4) Disqualifying the contractor from future bidding as non-responsible.

c. The Title VI and nondiscrimination provisions of U.S. DOT Order 1050.2A at Appendixes A and E are incorporated by reference. 49 CFR Part 21.

11. Records and Reports: The contractor shall keep such records as necessary to document compliance with the EEO requirements. Such records shall be retained for a period of three years following the date of the final payment to the contractor for all contract work and shall be available at reasonable times and places for inspection by authorized representatives of the contracting agency and the FHWA.

a. The records kept by the contractor shall document the following:

(1) The number and work hours of minority and non-minority group members and women employed in each work classification on the project;

(2) The progress and efforts being made in cooperation with unions, when applicable, to increase employment opportunities for minorities and women; and

(3) The progress and efforts being made in locating, hiring, training, qualifying, and upgrading minorities and women.

b. The contractors and subcontractors will submit an annual report to the contracting agency each July for the duration of the project indicating the number of minority, women, and non-minority group employees currently engaged in each work classification required by the contract work. This information is to be reported on Form FHWA-1391. The staffing data should represent the project work force on board in all or any part of the last payroll period preceding the end of July. If on-the-job training is being required by special provision, the contractor will be required to collect and report training data. The employment data should reflect the work force on board during all or any part of the last payroll period preceding the end of July.

III. NONSEGREGATED FACILITIES

This provision is applicable to all Federal-aid construction contracts and to all related construction subcontracts of more than \$10,000. 41 CFR 60-1.5.

As prescribed by 41 CFR 60-1.8, the contractor must ensure that facilities provided for employees are provided in such a manner that segregation on the basis of race, color, religion, sex, sexual orientation, gender identity, or national origin cannot result. The contractor may neither require such segregated use by written or oral policies nor tolerate such use by employee custom. The contractor's obligation extends further to ensure that its employees are not assigned to perform their services at any location under the contractor's control where the facilities are segregated. The term "facilities" includes waiting rooms, work areas, restaurants and other eating areas, time clocks, restrooms, washrooms, locker rooms and other storage or dressing areas, parking lots, drinking fountains, recreation or entertainment areas, transportation, and housing provided for employees. The contractor shall provide separate or single-user restrooms and necessary dressing or sleeping areas to assure privacy between sexes.

IV. DAVIS-BACON AND RELATED ACT PROVISIONS

This section is applicable to all Federal-aid construction projects exceeding \$2,000 and to all related subcontracts and lower-tier subcontracts (regardless of subcontract size), in accordance with 29 CFR 5.5. The requirements apply to all projects located within the right-of-way of a roadway that is functionally classified as Federal-aid highway. 23 U.S.C. 113. This excludes roadways functionally classified as local roads or rural minor collectors, which are exempt. 23 U.S.C. 101. Where applicable law requires that projects be treated as a project on a Federal-aid highway, the provisions of this subpart will apply regardless of the location of the project. Examples include: Surface Transportation Block Grant Program projects funded under 23 U.S.C. 133 [excluding recreational trails projects], the Nationally Significant Freight and Highway

Projects funded under 23 U.S.C. 117, and National Highway Freight Program projects funded under 23 U.S.C. 167.

The following provisions are from the U.S. Department of Labor regulations in 29 CFR 5.5 "Contract provisions and related matters" with minor revisions to conform to the FHWA-1273 format and FHWA program requirements.

1. Minimum wages (29 CFR 5.5)

a. All laborers and mechanics employed or working upon the site of the work, will be paid unconditionally and not less often than once a week, and without subsequent deduction or rebate on any account (except such payroll deductions as are permitted by regulations issued by the Secretary of Labor under the Copeland Act (29 CFR part 3)), the full amount of wages and bona fide fringe benefits (or cash equivalents thereof) due at time of payment computed at rates not less than those contained in the wage determination of the Secretary of Labor which is attached hereto and made a part hereof, regardless of any contractual relationship which may be alleged to exist between the contractor and such laborers and mechanics.

Contributions made or costs reasonably anticipated for bona fide fringe benefits under section 1(b)(2) of the Davis-Bacon Act on behalf of laborers or mechanics are considered wages paid to such laborers or mechanics, subject to the provisions of paragraph 1.d. of this section; also, regular contributions made or costs incurred for more than a weekly period (but not less often than quarterly) under plans, funds, or programs which cover the particular weekly period, are deemed to be constructively made or incurred during such weekly period. Such laborers and mechanics shall be paid the appropriate wage rate and fringe benefits on the wage determination for the classification of work actually performed, without regard to skill, except as provided in 29 CFR 5.5(a)(4). Laborers or mechanics performing work in more than one classification may be compensated at the rate specified for each classification for the time actually worked therein: Provided, That the employer's payroll records accurately set forth the time spent in each classification in which work is performed. The wage determination (including any additional classification and wage rates conformed under paragraph 1.b. of this section) and the Davis-Bacon poster (WH-1321) shall be posted at all times by the contractor and its subcontractors at the site of the work in a prominent and accessible place where it can be easily seen by the workers.

b.(1) The contracting officer shall require that any class of laborers or mechanics, including helpers, which is not listed in the wage determination and which is to be employed under the contract shall be classified in conformance with the wage determination. The contracting officer shall approve an additional classification and wage rate and fringe benefits therefore only when the following criteria have been met:

(i) The work to be performed by the classification requested is not performed by a classification in the wage determination; and

(ii) The classification is utilized in the area by the construction industry; and

(iii) The proposed wage rate, including any bona fide fringe benefits, bears a reasonable relationship to the wage rates contained in the wage determination.

(2) If the contractor and the laborers and mechanics to be employed in the classification (if known), or their representatives, and the contracting officer agree on the classification and wage rate (including the amount designated for fringe benefits where appropriate), a report of the action taken shall be sent by the contracting officer to the Administrator of the Wage and Hour Division, U.S. Department of Labor, Washington, DC 20210. The Administrator, or an authorized representative, will approve, modify, or disapprove every additional classification action within 30 days of receipt and so advise the contracting officer or will notify the contracting officer within the 30-day period that additional time is necessary.

(3) In the event the contractor, the laborers or mechanics to be employed in the classification or their representatives, and the contracting officer do not agree on the proposed classification and wage rate (including the amount designated for fringe benefits, where appropriate), the contracting officer shall refer the questions, including the views of all interested parties and the recommendation of the contracting officer, to the Administrator for determination. The Administrator, or an authorized representative, will issue a determination within 30 days of receipt and so advise the contracting officer or will notify the contracting officer within the 30-day period that additional time is necessary.

(4) The wage rate (including fringe benefits where appropriate) determined pursuant to paragraphs 1.b.(2) or 1.b.(3) of this section, shall be paid to all workers performing work in the classification under this contract from the first day on which work is performed in the classification.

c. Whenever the minimum wage rate prescribed in the contract for a class of laborers or mechanics includes a fringe benefit which is not expressed as an hourly rate, the contractor shall either pay the benefit as stated in the wage determination or shall pay another bona fide fringe benefit or an hourly cash equivalent thereof.

d. If the contractor does not make payments to a trustee or other third person, the contractor may consider as part of the wages of any laborer or mechanic the amount of any costs reasonably anticipated in providing bona fide fringe benefits under a plan or program. Provided, That the Secretary of Labor has found, upon the written request of the contractor, that the applicable standards of the Davis-Bacon Act have been met. The Secretary of Labor may require the contractor to set aside in a separate account assets for the meeting of obligations under the plan or program.

2. Withholding (29 CFR 5.5)

The contracting agency shall upon its own action or upon written request of an authorized representative of the Department of Labor, withhold or cause to be withheld from the contractor under this contract, or any other Federal contract with the same prime contractor, or any other federally-assisted contract subject to Davis-Bacon prevailing wage requirements, which is held by the same prime contractor, so much of the accrued payments or advances as may be considered necessary to pay laborers and mechanics,

including apprentices, trainees, and helpers, employed by the contractor or any subcontractor the full amount of wages required by the contract. In the event of failure to pay any laborer or mechanic, including any apprentice, trainee, or helper, employed or working on the site of the work, all or part of the wages required by the contract, the contracting agency may, after written notice to the contractor, take such action as may be necessary to cause the suspension of any further payment, advance, or guarantee of funds until such violations have ceased.

3. Payrolls and basic records (29 CFR 5.5)

a. Payrolls and basic records relating thereto shall be maintained by the contractor during the course of the work and preserved for a period of three years thereafter for all laborers and mechanics working at the site of the work. Such records shall contain the name, address, and social security number of each such worker, his or her correct classification, hourly rates of wages paid (including rates of contributions or costs anticipated for bona fide fringe benefits or cash equivalents thereof of the types described in section 1(b)(2)(B) of the Davis-Bacon Act), daily and weekly number of hours worked, deductions made and actual wages paid. Whenever the Secretary of Labor has found under 29 CFR 5.5(a)(1)(iv) that the wages of any laborer or mechanic include the amount of any costs reasonably anticipated in providing benefits under a plan or program described in section 1(b)(2)(B) of the Davis-Bacon Act, the contractor shall maintain records which show that the commitment to provide such benefits is enforceable, that the plan or program is financially responsible, and that the plan or program has been communicated in writing to the laborers or mechanics affected, and records which show the costs anticipated or the actual cost incurred in providing such benefits. Contractors employing apprentices or trainees under approved programs shall maintain written evidence of the registration of apprenticeship programs and certification of trainee programs, the registration of the apprentices and trainees, and the ratios and wage rates prescribed in the applicable programs.

b.(1) The contractor shall submit weekly for each week in which any contract work is performed a copy of all payrolls to the contracting agency. The payrolls submitted shall set out accurately and completely all of the information required to be maintained under 29 CFR 5.5(a)(3)(i), except that full social security numbers and home addresses shall not be included on weekly transmittals. Instead the payrolls shall only need to include an individually identifying number for each employee (e.g., the last four digits of the employee's social security number). The required weekly payroll information may be submitted in any form desired. Optional Form WH-347 is available for this purpose from the Wage and Hour Division Web site. The prime contractor is responsible for the submission of copies of payrolls by all subcontractors. Contractors and subcontractors shall maintain the full social security number and current address of each covered worker, and shall provide them upon request to the contracting agency for transmission to the State DOT, the FHWA or the Wage and Hour Division of the Department of Labor for purposes of an investigation or audit of compliance with prevailing wage requirements. It is not a violation of this section for a prime contractor to require a subcontractor to provide addresses and social security numbers to the prime contractor for its own records, without weekly submission to the contracting agency.

(2) Each payroll submitted shall be accompanied by a "Statement of Compliance," signed by the contractor or

subcontractor or his or her agent who pays or supervises the payment of the persons employed under the contract and shall certify the following:

(i) That the payroll for the payroll period contains the information required to be provided under 29 CFR 5.5(a)(3)(ii), the appropriate information is being maintained under 29 CFR 5.5(a)(3)(i), and that such information is correct and complete;

(ii) That each laborer or mechanic (including each helper, apprentice, and trainee) employed on the contract during the payroll period has been paid the full weekly wages earned, without rebate, either directly or indirectly, and that no deductions have been made either directly or indirectly from the full wages earned, other than permissible deductions as set forth in 29 CFR part 3;

(iii) That each laborer or mechanic has been paid not less than the applicable wage rates and fringe benefits or cash equivalents for the classification of work performed, as specified in the applicable wage determination incorporated into the contract.

(3) The weekly submission of a properly executed certification set forth on the reverse side of Optional Form WH-347 shall satisfy the requirement for submission of the "Statement of Compliance" required by paragraph 3.b.(2) of this section.

(4) The falsification of any of the above certifications may subject the contractor or subcontractor to civil or criminal prosecution under 18 U.S.C. 1001 and 31 U.S.C. 231.

c. The contractor or subcontractor shall make the records required under paragraph 3.a. of this section available for inspection, copying, or transcription by authorized representatives of the contracting agency, the State DOT, the FHWA, or the Department of Labor, and shall permit such representatives to interview employees during working hours on the job. If the contractor or subcontractor fails to submit the required records or to make them available, the FHWA may, after written notice to the contractor, the contracting agency or the State DOT, take such action as may be necessary to cause the suspension of any further payment, advance, or guarantee of funds. Furthermore, failure to submit the required records upon request or to make such records available may be grounds for debarment action pursuant to 29 CFR 5.12.

4. Apprentices and trainees (29 CFR 5.5)

a. Apprentices (programs of the USDOL).

Apprentices will be permitted to work at less than the predetermined rate for the work they performed when they are employed pursuant to and individually registered in a bona fide apprenticeship program registered with the U.S. Department of Labor, Employment and Training Administration, Office of Apprenticeship Training, Employer and Labor Services, or with a State Apprenticeship Agency recognized by the Office, or if a person is employed in his or her first 90 days of probationary employment as an apprentice in such an apprenticeship program, who is not individually registered in the program, but who has been certified by the Office of Apprenticeship Training, Employer and Labor Services or a State

Apprenticeship Agency (where appropriate) to be eligible for probationary employment as an apprentice.

The allowable ratio of apprentices to journeymen on the job site in any craft classification shall not be greater than the ratio permitted to the contractor as to the entire work force under the registered program. Any worker listed on a payroll at an apprentice wage rate, who is not registered or otherwise employed as stated above, shall be paid not less than the applicable wage rate on the wage determination for the classification of work actually performed. In addition, any apprentice performing work on the job site in excess of the ratio permitted under the registered program shall be paid not less than the applicable wage rate on the wage determination for the work actually performed. Where a contractor is performing construction on a project in a locality other than that in which its program is registered, the ratios and wage rates (expressed in percentages of the journeyman's hourly rate) specified in the contractor's or subcontractor's registered program shall be observed.

Every apprentice must be paid at not less than the rate specified in the registered program for the apprentice's level of progress, expressed as a percentage of the journeymen hourly rate specified in the applicable wage determination. Apprentices shall be paid fringe benefits in accordance with the provisions of the apprenticeship program. If the apprenticeship program does not specify fringe benefits, apprentices must be paid the full amount of fringe benefits listed on the wage determination for the applicable classification. If the Administrator determines that a different practice prevails for the applicable apprentice classification, fringes shall be paid in accordance with that determination.

In the event the Office of Apprenticeship Training, Employer and Labor Services, or a State Apprenticeship Agency recognized by the Office, withdraws approval of an apprenticeship program, the contractor will no longer be permitted to utilize apprentices at less than the applicable predetermined rate for the work performed until an acceptable program is approved.

b. Trainees (programs of the USDOL).

Except as provided in 29 CFR 5.16, trainees will not be permitted to work at less than the predetermined rate for the work performed unless they are employed pursuant to and individually registered in a program which has received prior approval, evidenced by formal certification by the U.S. Department of Labor, Employment and Training Administration.

The ratio of trainees to journeymen on the job site shall not be greater than permitted under the plan approved by the Employment and Training Administration.

Every trainee must be paid at not less than the rate specified in the approved program for the trainee's level of progress, expressed as a percentage of the journeyman hourly rate specified in the applicable wage determination. Trainees shall be paid fringe benefits in accordance with the provisions of the trainee program. If the trainee program does not mention fringe benefits, trainees shall be paid the full amount of fringe benefits listed on the wage determination unless the Administrator of the Wage and Hour Division determines that there is an apprenticeship program associated with the

corresponding journeyman wage rate on the wage determination which provides for less than full fringe benefits for apprentices. Any employee listed on the payroll at a trainee rate who is not registered and participating in a training plan approved by the Employment and Training Administration shall be paid not less than the applicable wage rate on the wage determination for the classification of work actually performed. In addition, any trainee performing work on the job site in excess of the ratio permitted under the registered program shall be paid not less than the applicable wage rate on the wage determination for the work actually performed.

In the event the Employment and Training Administration withdraws approval of a training program, the contractor will no longer be permitted to utilize trainees at less than the applicable predetermined rate for the work performed until an acceptable program is approved.

c. Equal employment opportunity. The utilization of apprentices, trainees and journeymen under this part shall be in conformity with the equal employment opportunity requirements of Executive Order 11246, as amended, and 29 CFR part 30.

d. Apprentices and Trainees (programs of the U.S. DOT).

Apprentices and trainees working under apprenticeship and skill training programs which have been certified by the Secretary of Transportation as promoting EEO in connection with Federal-aid highway construction programs are not subject to the requirements of paragraph 4 of this Section IV, 23 CFR 230.111(e)(2). The straight time hourly wage rates for apprentices and trainees under such programs will be established by the particular programs. The ratio of apprentices and trainees to journeymen shall not be greater than permitted by the terms of the particular program.

5. Compliance with Copeland Act requirements. The contractor shall comply with the requirements of 29 CFR part 3, which are incorporated by reference in this contract as provided in 29 CFR 5.5.

6. Subcontracts. The contractor or subcontractor shall insert Form FHWA-1273 in any subcontracts and also require the subcontractors to include Form FHWA-1273 in any lower tier subcontracts. The prime contractor shall be responsible for the compliance by any subcontractor or lower tier subcontractor with all the contract clauses in 29 CFR 5.5.

7. Contract termination: debarment. A breach of the contract clauses in 29 CFR 5.5 may be grounds for termination of the contract, and for debarment as a contractor and a subcontractor as provided in 29 CFR 5.12.

8. Compliance with Davis-Bacon and Related Act requirements. All rulings and interpretations of the Davis-Bacon and Related Acts contained in 29 CFR parts 1, 3, and 5 are herein incorporated by reference in this contract as provided in 29 CFR 5.5.

9. Disputes concerning labor standards. As provided in 29 CFR 5.5, disputes arising out of the labor standards provisions of this contract shall not be subject to the general disputes clause of this contract. Such disputes shall be resolved in accordance with the procedures of the Department of Labor

set forth in 29 CFR parts 5, 6, and 7. Disputes within the meaning of this clause include disputes between the contractor (or any of its subcontractors) and the contracting agency, the U.S. Department of Labor, or the employees or their representatives.

10. Certification of eligibility (29 CFR 5.5)

a. By entering into this contract, the contractor certifies that neither it (nor he or she) nor any person or firm who has an interest in the contractor's firm is a person or firm ineligible to be awarded Government contracts by virtue of section 3(a) of the Davis-Bacon Act or 29 CFR 5.12(a)(1).

b. No part of this contract shall be subcontracted to any person or firm ineligible for award of a Government contract by virtue of section 3(a) of the Davis-Bacon Act or 29 CFR 5.12(a)(1).

c. The penalty for making false statements is prescribed in the U.S. Criminal Code, 18 U.S.C. 1001.

V. CONTRACT WORK HOURS AND SAFETY STANDARDS ACT

Pursuant to 29 CFR 5.5(b), the following clauses apply to any Federal-aid construction contract in an amount in excess of \$100,000 and subject to the overtime provisions of the Contract Work Hours and Safety Standards Act. These clauses shall be inserted in addition to the clauses required by 29 CFR 5.5(a) or 29 CFR 4.6. As used in this paragraph, the terms laborers and mechanics include watchmen and guards.

1. Overtime requirements. No contractor or subcontractor contracting for any part of the contract work which may require or involve the employment of laborers or mechanics shall require or permit any such laborer or mechanic in any workweek in which he or she is employed on such work to work in excess of forty hours in such workweek unless such laborer or mechanic receives compensation at a rate not less than one and one-half times the basic rate of pay for all hours worked in excess of forty hours in such workweek. 29 CFR 5.5.

2. Violation; liability for unpaid wages; liquidated damages. In the event of any violation of the clause set forth in paragraph 1 of this section, the contractor and any subcontractor responsible therefor shall be liable for the unpaid wages. In addition, such contractor and subcontractor shall be liable to the United States (in the case of work done under contract for the District of Columbia or a territory, to such District or to such territory), for liquidated damages. Such liquidated damages shall be computed with respect to each individual laborer or mechanic, including watchmen and guards, employed in violation of the clause set forth in paragraph 1 of this section, in the sum currently provided in 29 CFR 5.5(b)(2)* for each calendar day on which such individual was required or permitted to work in excess of the standard workweek of forty hours without payment of the overtime wages required by the clause set forth in paragraph 1 of this section. 29 CFR 5.5.

* \$27 as of January 23, 2019 (See 84 FR 213-01, 218) as may be adjusted annually by the Department of Labor; pursuant to the Federal Civil Penalties Inflation Adjustment Act of 1990).

3. Withholding for unpaid wages and liquidated damages. The FHWA or the contacting agency shall upon its own action or upon written request of an authorized representative of the Department of Labor withhold or cause to be withheld, from any moneys payable on account of work performed by the contractor or subcontractor under any such contract or any other Federal contract with the same prime contractor, or any other federally-assisted contract subject to the Contract Work Hours and Safety Standards Act, which is held by the same prime contractor, such sums as may be determined to be necessary to satisfy any liabilities of such contractor or subcontractor for unpaid wages and liquidated damages as provided in the clause set forth in paragraph 2 of this section. 29 CFR 5.5.

4. Subcontracts. The contractor or subcontractor shall insert in any subcontracts the clauses set forth in paragraphs 1 through 4 of this section and also a clause requiring the subcontractors to include these clauses in any lower tier subcontracts. The prime contractor shall be responsible for compliance by any subcontractor or lower tier subcontractor with the clauses set forth in paragraphs 1 through 4 of this section. 29 CFR 5.5.

VI. SUBLETTING OR ASSIGNING THE CONTRACT

This provision is applicable to all Federal-aid construction contracts on the National Highway System pursuant to 23 CFR 635.116.

1. The contractor shall perform with its own organization contract work amounting to not less than 30 percent (or a greater percentage if specified elsewhere in the contract) of the total original contract price, excluding any specialty items designated by the contracting agency. Specialty items may be performed by subcontract and the amount of any such specialty items performed may be deducted from the total original contract price before computing the amount of work required to be performed by the contractor's own organization (23 CFR 635.116).

a. The term "perform work with its own organization" in paragraph 1 of Section VI refers to workers employed or leased by the prime contractor, and equipment owned or rented by the prime contractor, with or without operators. Such term does not include employees or equipment of a subcontractor or lower tier subcontractor, agents of the prime contractor, or any other assignees. The term may include payments for the costs of hiring leased employees from an employee leasing firm meeting all relevant Federal and State regulatory requirements. Leased employees may only be included in this term if the prime contractor meets all of the following conditions: (based on longstanding interpretation)

(1) the prime contractor maintains control over the supervision of the day-to-day activities of the leased employees;

(2) the prime contractor remains responsible for the quality of the work of the leased employees;

(3) the prime contractor retains all power to accept or exclude individual employees from work on the project; and

(4) the prime contractor remains ultimately responsible for the payment of predetermined minimum wages, the submission of payrolls, statements of compliance and all other Federal regulatory requirements.

b. "Specialty Items" shall be construed to be limited to work that requires highly specialized knowledge, abilities, or

equipment not ordinarily available in the type of contracting organizations qualified and expected to bid or propose on the contract as a whole and in general are to be limited to minor components of the overall contract. 23 CFR 635.102.

2. Pursuant to 23 CFR 635.116(a), the contract amount upon which the requirements set forth in paragraph (1) of Section VI is computed includes the cost of material and manufactured products which are to be purchased or produced by the contractor under the contract provisions.

3. Pursuant to 23 CFR 635.116(c), the contractor shall furnish (a) a competent superintendent or supervisor who is employed by the firm, has full authority to direct performance of the work in accordance with the contract requirements, and is in charge of all construction operations (regardless of who performs the work) and (b) such other of its own organizational resources (supervision, management, and engineering services) as the contracting officer determines is necessary to assure the performance of the contract.

4. No portion of the contract shall be sublet, assigned or otherwise disposed of except with the written consent of the contracting officer, or authorized representative, and such consent when given shall not be construed to relieve the contractor of any responsibility for the fulfillment of the contract. Written consent will be given only after the contracting agency has assured that each subcontract is evidenced in writing and that it contains all pertinent provisions and requirements of the prime contract. (based on longstanding interpretation of 23 CFR 635.116).

5. The 30-percent self-performance requirement of paragraph (1) is not applicable to design-build contracts; however, contracting agencies may establish their own self-performance requirements. 23 CFR 635.116(d).

VII. SAFETY: ACCIDENT PREVENTION

This provision is applicable to all Federal-aid construction contracts and to all related subcontracts.

1. In the performance of this contract the contractor shall comply with all applicable Federal, State, and local laws governing safety, health, and sanitation (23 CFR Part 635). The contractor shall provide all safeguards, safety devices and protective equipment and take any other needed actions as it determines, or as the contracting officer may determine, to be reasonably necessary to protect the life and health of employees on the job and the safety of the public and to protect property in connection with the performance of the work covered by the contract. 23 CFR 635.108.

2. It is a condition of this contract, and shall be made a condition of each subcontract, which the contractor enters into pursuant to this contract, that the contractor and any subcontractor shall not permit any employee, in performance of the contract, to work in surroundings or under conditions which are unsanitary, hazardous or dangerous to his/her health or safety, as determined under construction safety and health standards (29 CFR Part 1926) promulgated by the Secretary of Labor, in accordance with Section 107 of the Contract Work Hours and Safety Standards Act (40 U.S.C. 3704). 29 CFR 1926.10.

3. Pursuant to 29 CFR 1926.3, it is a condition of this contract that the Secretary of Labor or authorized representative thereof, shall have right of entry to any site of contract performance to inspect or investigate the matter of compliance

with the construction safety and health standards and to carry out the duties of the Secretary under Section 107 of the Contract Work Hours and Safety Standards Act (40 U.S.C. 3704).

VIII. FALSE STATEMENTS CONCERNING HIGHWAY PROJECTS

This provision is applicable to all Federal-aid construction contracts and to all related subcontracts.

In order to assure high quality and durable construction in conformity with approved plans and specifications and a high degree of reliability on statements and representations made by engineers, contractors, suppliers, and workers on Federal-aid highway projects, it is essential that all persons concerned with the project perform their functions as carefully, thoroughly, and honestly as possible. Willful falsification, distortion, or misrepresentation with respect to any facts related to the project is a violation of Federal law. To prevent any misunderstanding regarding the seriousness of these and similar acts, Form FHWA-1022 shall be posted on each Federal-aid highway project (23 CFR Part 635) in one or more places where it is readily available to all persons concerned with the project:

18 U.S.C. 1020 reads as follows:

"Whoever, being an officer, agent, or employee of the United States, or of any State or Territory, or whoever, whether a person, association, firm, or corporation, knowingly makes any false statement, false representation, or false report as to the character, quality, quantity, or cost of the material used or to be used, or the quantity or quality of the work performed or to be performed, or the cost thereof in connection with the submission of plans, maps, specifications, contracts, or costs of construction on any highway or related project submitted for approval to the Secretary of Transportation; or

Whoever knowingly makes any false statement, false representation, false report or false claim with respect to the character, quality, quantity, or cost of any work performed or to be performed, or materials furnished or to be furnished, in connection with the construction of any highway or related project approved by the Secretary of Transportation; or

Whoever knowingly makes any false statement or false representation as to material fact in any statement, certificate, or report submitted pursuant to provisions of the Federal-aid Roads Act approved July 11, 1916, (39 Stat. 355), as amended and supplemented;

Shall be fined under this title or imprisoned not more than 5 years or both."

IX. IMPLEMENTATION OF CLEAN AIR ACT AND FEDERAL WATER POLLUTION CONTROL ACT (42 U.S.C. 7606; 2 CFR 200.88; EO 11738)

This provision is applicable to all Federal-aid construction contracts in excess of \$150,000 and to all related subcontracts. 48 CFR 2.101; 2 CFR 200.326.

By submission of this bid/proposal or the execution of this contract or subcontract, as appropriate, the bidder, proposer, Federal-aid construction contractor, subcontractor, supplier, or vendor agrees to comply with all applicable standards, orders

or regulations issued pursuant to the Clean Air Act (42 U.S.C. 7401-7671q) and the Federal Water Pollution Control Act, as amended (33 U.S.C. 1251-1387). Violations must be reported to the Federal Highway Administration and the Regional Office of the Environmental Protection Agency. 2 CFR Part 200, Appendix II.

The contractor agrees to include or cause to be included the requirements of this Section in every subcontract, and further agrees to take such action as the contracting agency may direct as a means of enforcing such requirements. 2 CFR 200.326.

X. CERTIFICATION REGARDING DEBARMENT, SUSPENSION, INELIGIBILITY AND VOLUNTARY EXCLUSION

This provision is applicable to all Federal-aid construction contracts, design-build contracts, subcontracts, lower-tier subcontracts, purchase orders, lease agreements, consultant contracts or any other covered transaction requiring FHWA approval or that is estimated to cost \$25,000 or more – as defined in 2 CFR Parts 180 and 1200. 2 CFR 180.220 and 1200.220.

1. Instructions for Certification – First Tier Participants:

a. By signing and submitting this proposal, the prospective first tier participant is providing the certification set out below.

b. The inability of a person to provide the certification set out below will not necessarily result in denial of participation in this covered transaction. The prospective first tier participant shall submit an explanation of why it cannot provide the certification set out below. The certification or explanation will be considered in connection with the department or agency's determination whether to enter into this transaction. However, failure of the prospective first tier participant to furnish a certification or an explanation shall disqualify such a person from participation in this transaction. 2 CFR 180.320.

c. The certification in this clause is a material representation of fact upon which reliance was placed when the contracting agency determined to enter into this transaction. If it is later determined that the prospective participant knowingly rendered an erroneous certification, in addition to other remedies available to the Federal Government, the contracting agency may terminate this transaction for cause of default. 2 CFR 180.325.

d. The prospective first tier participant shall provide immediate written notice to the contracting agency to whom this proposal is submitted if any time the prospective first tier participant learns that its certification was erroneous when submitted or has become erroneous by reason of changed circumstances. 2 CFR 180.345 and 180.350.

e. The terms "covered transaction," "debarred," "suspended," "ineligible," "participant," "person," "principal," and "voluntarily excluded," as used in this clause, are defined in 2 CFR Parts 180, Subpart I, 180.900-180.1020, and 1200. "First Tier Covered Transactions" refers to any covered transaction between a recipient or subrecipient of Federal funds and a participant (such as the prime or general contract). "Lower Tier Covered Transactions" refers to any covered transaction under a First Tier Covered Transaction (such as subcontracts). "First Tier Participant" refers to the participant

who has entered into a covered transaction with a recipient or subrecipient of Federal funds (such as the prime or general contractor). "Lower Tier Participant" refers any participant who has entered into a covered transaction with a First Tier Participant or other Lower Tier Participants (such as subcontractors and suppliers).

f. The prospective first tier participant agrees by submitting this proposal that, should the proposed covered transaction be entered into, it shall not knowingly enter into any lower tier covered transaction with a person who is debarred, suspended, declared ineligible, or voluntarily excluded from participation in this covered transaction, unless authorized by the department or agency entering into this transaction. 2 CFR 180.330.

g. The prospective first tier participant further agrees by submitting this proposal that it will include the clause titled "Certification Regarding Debarment, Suspension, Ineligibility and Voluntary Exclusion-Lower Tier Covered Transactions," provided by the department or contracting agency, entering into this covered transaction, without modification, in all lower tier covered transactions and in all solicitations for lower tier covered transactions exceeding the \$25,000 threshold. 2 CFR 180.220 and 180.300.

h. A participant in a covered transaction may rely upon a certification of a prospective participant in a lower tier covered transaction that is not debarred, suspended, ineligible, or voluntarily excluded from the covered transaction, unless it knows that the certification is erroneous. 2 CFR 180.300; 180.320, and 180.325. A participant is responsible for ensuring that its principals are not suspended, debarred, or otherwise ineligible to participate in covered transactions. 2 CFR 180.335. To verify the eligibility of its principals, as well as the eligibility of any lower tier prospective participants, each participant may, but is not required to, check the System for Award Management website (<https://www.sam.gov/>). 2 CFR 180.300, 180.320, and 180.325.

i. Nothing contained in the foregoing shall be construed to require the establishment of a system of records in order to render in good faith the certification required by this clause. The knowledge and information of the prospective participant is not required to exceed that which is normally possessed by a prudent person in the ordinary course of business dealings.

j. Except for transactions authorized under paragraph (f) of these instructions, if a participant in a covered transaction knowingly enters into a lower tier covered transaction with a person who is suspended, debarred, ineligible, or voluntarily excluded from participation in this transaction, in addition to other remedies available to the Federal Government, the department or agency may terminate this transaction for cause or default. 2 CFR 180.325.

* * * * *

2. Certification Regarding Debarment, Suspension, Ineligibility and Voluntary Exclusion – First Tier Participants:

a. The prospective first tier participant certifies to the best of its knowledge and belief, that it and its principals:

(1) Are not presently debarred, suspended, proposed for debarment, declared ineligible, or voluntarily excluded from participating in covered transactions by any Federal department or agency, 2 CFR 180.335;

(2) Have not within a three-year period preceding this proposal been convicted of or had a civil judgment rendered against them for commission of fraud or a criminal offense in connection with obtaining, attempting to obtain, or performing a public (Federal, State, or local) transaction or contract under a public transaction; violation of Federal or State antitrust statutes or commission of embezzlement, theft, forgery, bribery, falsification or destruction of records, making false statements, or receiving stolen property, 2 CFR 180.800;

(3) Are not presently indicted for or otherwise criminally or civilly charged by a governmental entity (Federal, State or local) with commission of any of the offenses enumerated in paragraph (a)(2) of this certification, 2 CFR 180.700 and 180.800; and

(4) Have not within a three-year period preceding this application/proposal had one or more public transactions (Federal, State or local) terminated for cause or default. 2 CFR 180.335(d).

(5) Are not a corporation that has been convicted of a felony violation under any Federal law within the two-year period preceding this proposal (USDOT Order 4200.6 implementing appropriations act requirements); and

(6) Are not a corporation with any unpaid Federal tax liability that has been assessed, for which all judicial and administrative remedies have been exhausted, or have lapsed, and that is not being paid in a timely manner pursuant to an agreement with the authority responsible for collecting the tax liability (USDOT Order 4200.6 implementing appropriations act requirements).

b. Where the prospective participant is unable to certify to any of the statements in this certification, such prospective participant should attach an explanation to this proposal. 2 CFR 180.335 and 180.340.

3. Instructions for Certification - Lower Tier Participants:

(Applicable to all subcontracts, purchase orders, and other lower tier transactions requiring prior FHWA approval or estimated to cost \$25,000 or more - 2 CFR Parts 180 and 1200). 2 CFR 180.220 and 1200.220.

a. By signing and submitting this proposal, the prospective lower tier participant is providing the certification set out below.

b. The certification in this clause is a material representation of fact upon which reliance was placed when this transaction was entered into. If it is later determined that the prospective lower tier participant knowingly rendered an erroneous certification, in addition to other remedies available to the Federal Government, the department, or agency with which this transaction originated may pursue available remedies, including suspension and/or debarment.

c. The prospective lower tier participant shall provide immediate written notice to the person to which this proposal is submitted if at any time the prospective lower tier participant learns that its certification was erroneous by reason of changed circumstances. 2 CFR 180.365.

d. The terms "covered transaction," "debarred," "suspended," "ineligible," "participant," "person," "principal," and "voluntarily excluded," as used in this clause, are defined in 2 CFR Parts 180, Subpart I, 180.900 – 180.1020, and 1200. You may contact the person to which this proposal is

submitted for assistance in obtaining a copy of those regulations. "First Tier Covered Transactions" refers to any covered transaction between a recipient or subrecipient of Federal funds and a participant (such as the prime or general contractor). "Lower Tier Covered Transactions" refers to any covered transaction under a First Tier Covered Transaction (such as subcontracts). "First Tier Participant" refers to the participant who has entered into a covered transaction with a recipient or subrecipient of Federal funds (such as the prime general contractor). "Lower Tier Participant" refers any participant who has entered into a covered transaction with a First Tier Participant or other Lower Tier Participants (such as subcontractors and suppliers).

e. The prospective lower tier participant agrees by submitting this proposal that, should the proposed covered transaction be entered into, it shall not knowingly enter into any lower tier covered transaction with a person who is debarred, suspended, declared ineligible, or voluntarily excluded from participation in this covered transaction, unless authorized by the department or agency with which this transaction originated. 2 CFR 1200.220 and 1200.332.

f. The prospective lower tier participant further agrees by submitting this proposal that it will include this clause titled "Certification Regarding Debarment, Suspension, Ineligibility and Voluntary Exclusion-Lower Tier Covered Transaction," without modification, in all lower tier covered transactions and in all solicitations for lower tier covered transactions exceeding the \$25,000 threshold. 2 CFR 180.220 and 1200.220.

g. A participant in a covered transaction may rely upon a certification of a prospective participant in a lower tier covered transaction that is not debarred, suspended, ineligible, or voluntarily excluded from the covered transaction, unless it knows that the certification is erroneous. A participant is responsible for ensuring that its principals are not suspended, debarred, or otherwise ineligible to participate in covered transactions. To verify the eligibility of its principals, as well as the eligibility of any lower tier prospective participants, each participant may, but is not required to, check the System for Award Management website (<https://www.sam.gov/>), which is compiled by the General Services Administration. 2 CFR 180.300, 180.320, 180.330, and 180.335.

h. Nothing contained in the foregoing shall be construed to require establishment of a system of records in order to render in good faith the certification required by this clause. The knowledge and information of participant is not required to exceed that which is normally possessed by a prudent person in the ordinary course of business dealings.

i. Except for transactions authorized under paragraph e of these instructions, if a participant in a covered transaction knowingly enters into a lower tier covered transaction with a person who is suspended, debarred, ineligible, or voluntarily excluded from participation in this transaction, in addition to other remedies available to the Federal Government, the department or agency with which this transaction originated may pursue available remedies, including suspension and/or debarment. 2 CFR 180.325.

Certification Regarding Debarment, Suspension, Ineligibility and Voluntary Exclusion-Lower Tier Participants:

1. The prospective lower tier participant certifies, by submission of this proposal, that neither it nor its principals:

(a) is presently debarred, suspended, proposed for debarment, declared ineligible, or voluntarily excluded from participating in covered transactions by any Federal department or agency, 2 CFR 180.355;

(b) is a corporation that has been convicted of a felony violation under any Federal law within the two-year period preceding this proposal (USDOT Order 4200.6 implementing appropriations act requirements); and

(c) is a corporation with any unpaid Federal tax liability that has been assessed, for which all judicial and administrative remedies have been exhausted, or have lapsed, and that is not being paid in a timely manner pursuant to an agreement with the authority responsible for collecting the tax liability. (USDOT Order 4200.6 implementing appropriations act requirements)

2. Where the prospective lower tier participant is unable to certify to any of the statements in this certification, such prospective participant should attach an explanation to this proposal.

XI. CERTIFICATION REGARDING USE OF CONTRACT FUNDS FOR LOBBYING

This provision is applicable to all Federal-aid construction contracts and to all related subcontracts which exceed \$100,000. 49 CFR Part 20, App. A.

1. The prospective participant certifies, by signing and submitting this bid or proposal, to the best of his or her knowledge and belief, that:

a. No Federal appropriated funds have been paid or will be paid, by or on behalf of the undersigned, to any person for influencing or attempting to influence an officer or employee of any Federal agency, a Member of Congress, an officer or employee of Congress, or an employee of a Member of Congress in connection with the awarding of any Federal contract, the making of any Federal grant, the making of any Federal loan, the entering into of any cooperative agreement, and the extension, continuation, renewal, amendment, or modification of any Federal contract, grant, loan, or cooperative agreement.

b. If any funds other than Federal appropriated funds have been paid or will be paid to any person for influencing or attempting to influence an officer or employee of any Federal agency, a Member of Congress, an officer or employee of Congress, or an employee of a Member of Congress in connection with this Federal contract, grant, loan, or cooperative agreement, the undersigned shall complete and submit Standard Form-LLL, "Disclosure Form to Report Lobbying," in accordance with its instructions.

2. This certification is a material representation of fact upon which reliance was placed when this transaction was made or entered into. Submission of this certification is a prerequisite for making or entering into this transaction imposed by 31 U.S.C. 1352. Any person who fails to file the required certification shall be subject to a civil penalty of not less than \$10,000 and not more than \$100,000 for each such failure.

3. The prospective participant also agrees by submitting its bid or proposal that the participant shall require that the language of this certification be included in all lower tier

subcontracts, which exceed \$100,000 and that all such recipients shall certify and disclose accordingly.

XII. USE OF UNITED STATES-FLAG VESSELS:

This provision is applicable to all Federal-aid construction contracts, design-build contracts, subcontracts, lower-tier subcontracts, purchase orders, lease agreements, or any other covered transaction. 46 CFR Part 381.

This requirement applies to material or equipment that is acquired for a specific Federal-aid highway project. 46 CFR 381.7. It is not applicable to goods or materials that come into inventories independent of an FHWA funded-contract.

When oceanic shipments (or shipments across the Great Lakes) are necessary for materials or equipment acquired for a specific Federal-aid construction project, the bidder, proposer, contractor, subcontractor, or vendor agrees:

1. To utilize privately owned United States-flag commercial vessels to ship at least 50 percent of the gross tonnage (computed separately for dry bulk carriers, dry cargo liners, and tankers) involved, whenever shipping any equipment, material, or commodities pursuant to this contract, to the extent such vessels are available at fair and reasonable rates for United States-flag commercial vessels. 46 CFR 381.7.

2. To furnish within 20 days following the date of loading for shipments originating within the United States or within 30 working days following the date of loading for shipments originating outside the United States, a legible copy of a rated, 'on-board' commercial ocean bill-of-lading in English for each shipment of cargo described in paragraph (b)(1) of this section to both the Contracting Officer (through the prime contractor in the case of subcontractor bills-of-lading) and to the Office of Cargo and Commercial Sealift (MAR-620), Maritime Administration, Washington, DC 20590. (MARAD requires copies of the ocean carrier's (master) bills of lading, certified onboard, dated, with rates and charges. These bills of lading may contain business sensitive information and therefore may be submitted directly to MARAD by the Ocean Transportation Intermediary on behalf of the contractor). 46 CFR 381.7.

**ATTACHMENT A - EMPLOYMENT AND MATERIALS
PREFERENCE FOR APPALACHIAN DEVELOPMENT
HIGHWAY SYSTEM OR APPALACHIAN LOCAL ACCESS
ROAD CONTRACTS (23 CFR 633, Subpart B, Appendix B)**
This provision is applicable to all Federal-aid projects funded under the Appalachian Regional Development Act of 1985.

1. During the performance of this contract, the contractor undertaking to do work which is, or reasonably may be, done as on-site work, shall give preference to qualified persons who regularly reside in the labor area as designated by the DOL wherein the contract work is situated, or the subregion, or the Appalachian counties of the State wherein the contract work is situated, except:

a. To the extent that qualified persons regularly residing in the area are not available.

b. For the reasonable needs of the contractor to employ supervisory or specially experienced personnel necessary to assure an efficient execution of the contract work.

c. For the obligation of the contractor to offer employment to present or former employees as the result of a lawful collective bargaining contract, provided that the number of nonresident persons employed under this subparagraph (1c) shall not exceed 20 percent of the total number of employees employed by the contractor on the contract work, except as provided in subparagraph (4) below.

2. The contractor shall place a job order with the State Employment Service indicating (a) the classifications of the laborers, mechanics and other employees required to perform the contract work, (b) the number of employees required in each classification, (c) the date on which the participant estimates such employees will be required, and (d) any other pertinent information required by the State Employment Service to complete the job order form. The job order may be placed with the State Employment Service in writing or by telephone. If during the course of the contract work, the information submitted by the contractor in the original job order is substantially modified, the participant shall promptly notify the State Employment Service.

3. The contractor shall give full consideration to all qualified job applicants referred to him by the State Employment Service. The contractor is not required to grant employment to any job applicants who, in his opinion, are not qualified to perform the classification of work required.

4. If, within one week following the placing of a job order by the contractor with the State Employment Service, the State Employment Service is unable to refer any qualified job applicants to the contractor, or less than the number requested, the State Employment Service will forward a certificate to the contractor indicating the unavailability of applicants. Such certificate shall be made a part of the contractor's permanent project records. Upon receipt of this certificate, the contractor may employ persons who do not normally reside in the labor area to fill positions covered by the certificate, notwithstanding the provisions of subparagraph (1c) above.

5. The provisions of 23 CFR 633.207(e) allow the contracting agency to provide a contractual preference for the use of mineral resource materials native to the Appalachian region.

6. The contractor shall include the provisions of Sections 1 through 4 of this Attachment A in every subcontract for work which is, or reasonably may be, done as on-site work.

AA

8 PROSECUTION AND PROGRESS

12-3.36A(3) Submittals

Submit a copy of the manufacturer's instructions.

12-3.36A(4) Quality Assurance

Not Used

12-3.36B Materials

The strip must be either the RoadQuake 2 or the RoadQuake 2F Folding Temporary Portable Rumble Strip manufactured by Plastic Safety Systems, Inc. For information on obtaining the rumble strips, contact:

CUSTOMER SERVICE
PLASTIC SAFETY SYSTEMS, INC.
2444 BALDWIN RD
CLEVELAND, OH 44104

Telephone no.: (800) 662-6338 or (216) 231-8590

12-3.36C Construction

Place portable transverse rumble strips before closing the lane to traffic.

The color of the portable transverse rumble strips must be black or orange. Use 2 arrays and, each array must consist of 3 rumble strips.

Portable transverse rumble strips must not be placed:

1. On sharp horizontal or vertical curves
2. Through pedestrian crossings

If the portable transverse rumble strips become out of alignment or skewed by more than 6 inches, measured from one end to the other, readjust to bring the placement back to the original location.

Portable transverse rumble strips are not required if any of the following conditions is met:

1. Work duration occupies a location for 4 hours or less.
2. Posted speed limit is below 45 mph.
3. Work is of emergency nature.
4. Work zone is in snow or icy weather conditions.

For a RoadQuake 2 rumble strip, securely connect the 3 sections under the manufacturer's instructions before placing them in the traffic lane.

Remove all portable transverse rumble strips and warning signs before opening the lane to traffic.

If the Engineer determines that the portable transverse rumble strips no longer provide audible and vibratory alerts, replace them.

12-3.36D Payment

Not Used

Add to section 12-4.02A(2):

special days: Martin Luther King Jr. Day, Cesar Chavez Day, and Easter Sunday weekend including the Friday prior.

Add between the 1st and 2nd paragraphs of section 12-4.02A(3)(c):

Submit a contingency plan for each of the following activities:

1. Methacrylate application
2. Striping

Add to the end of section 12-4.02C(1):

Keep the full width of the traveled way open to traffic when no active construction activities are occurring in the traveled way or within 6 feet of the traveled way.

Replace section 12-4.02C(3)(d) with:

12-4.02C(3)(d) City Street Closure Requirements

You may completely close County roads listed on chart no. M1, during the hours shown for methacrylate application . When the road is completely closed, detour traffic as shown on the traffic handling plans.

You may close County Road lanes using a one-way-reversing traffic-control lane closure as shown on chart no. M2, Mondays through Fridays.

Replace section 12-4.02C(3)(m) with:

12-4.02C(3)(m) City Street Closure Hour Charts and City Street Lane Requirement Charts

Comply with the requirements for a complete road closure shown in the following chart:

Chart No. M1 Complete County Road Closure Hours																												
Location: Project Nos. 1 through 7, 10																												
Hour	00	01	02	03	04	05	06	07	08	09	10	11	12	13	14	15	16	17	18	19	20	21	22	23	24			
Mon–Thu										C	C	C	C	C	C	C	C											
Fri										C	C	C	C	C	C	C	C											
Sat																												
Sun																												
Legend:																												
<table style="width: 100%; border-collapse: collapse;"> <tr> <td style="border: 1px solid black; width: 20px; text-align: center;">C</td> <td style="padding-left: 10px;">Street may be closed.</td> </tr> <tr> <td style="border: 1px solid black; width: 20px; height: 15px;"></td> <td></td> </tr> </table>																									C	Street may be closed.		
C	Street may be closed.																											
REMARKS:																												

Comply with the requirements for a County road lane closure shown in the following chart:

Chart No. M2 County Road Lane Requirements and Hours of Work																										
Location: Project Nos. 1 through 10																										
Hour	00	01	02	03	04	05	06	07	08	09	10	11	12	13	14	15	16	17	18	19	20	21	22	23	24	
Mon–Thu										R	R	R	R	R	R	R	R									
Fri									R	R	R	R	R	R	R	R	R									
Sat																										
Sun																										
Legend:																										

<table border="1"> <tr> <td style="text-align: center;">R</td> <td>Provide at least 1 through traffic lane not less than 10 feet in width for use by both directions of travel. (Reversing Control)</td> </tr> </table>																									R	Provide at least 1 through traffic lane not less than 10 feet in width for use by both directions of travel. (Reversing Control)
R	Provide at least 1 through traffic lane not less than 10 feet in width for use by both directions of travel. (Reversing Control)																									
REMARKS:																										

Add to the end of section 12-4.02C(7)(b):

For a stationary one-way-reversing traffic-control lane closure, you may stop traffic in 1 direction for periods not to exceed 5 minutes. After each stoppage, all accumulated traffic for that direction must pass through the work zone before another stoppage is made.

The maximum length of a single stationary one-way-reversing traffic-control lane closure is 1 mile between flaggers.

Not more than 1 stationary one-way-reversing traffic-control lane closures will be allowed at one time.

13 WATER POLLUTION CONTROL

Add to the end of section 13-1.01A:

The specifications in section 13 for water quality monitoring apply to the following work activities whenever they occur in water:

1. When performing any in-water work.
2. During the entire duration of the temporary surface water diversions.
3. In the event that the Project activities result in any materials reaching surface waters.
4. When any activity results in the creation of a visible plume in surface waters.

The receiving water for this project is shown in the table below.

Location	Receiving Water
45C0006	Tule River

45C0015	Kings River (Clark's Fork)
45C0113	Kings River (Clark's Fork)
45C0114	Kings River

Replace the 1st paragraph of section 13-1.01C(4)(a) with:

Section 13-1.01C(4) applies if a bid item for Prepare Stormwater Pollution Prevention Plan is shown on the Bid Item List.

Add to the end of section 13-1.01C(4)(c):

Include the following additional reports with your submittal of the monthly water quality monitoring report:

1. Accidental Discharge of Hazardous Material Report
2. Violation of Compliance with Water Quality Standards Report

Replace the 1st paragraph of section 13-1.01C(4)(d) with:

Section 13-1.01C(4)(d) applies if a bid item for Prepare Stormwater Pollution Prevention Plan is shown on the Bid Item List.

Replace the 2nd and 3rd paragraphs of section 13-1.01C(4)(d) with:

Submit a water quality annual report for each reporting period from June 1st to May 30th.

The report must be in an authorized format and include:

1. Contents and applicable topics as described in CVRWQCB Clean Water Act Section 401 Water Quality Certification and Order, Attachment D, Report Type 2

Replace the 1st paragraph of section 13-1.01D(5)(a) with:

Section 13-1.01D(5) applies if a bid item for Prepare Stormwater Pollution Prevention Plan is shown on the Bid Item List.

Replace the 5th paragraph of section 13-1.01D(5)(a) with:

The water quality monitor must notify the Engineer immediately of an unauthorized discharge.

Replace the items in the list in the 3rd paragraph of section 13-1.01D(5)(b) with:

1. Establish locations for water quality sampling:
 - 1.1 Upstream out of the influence of the project
 - 1.2 At the effluent discharge point, including the location of in-water work
 - 1.3 Approximately 300 feet downstream of the work area
2. Take water quality samples to document background conditions for upstream, effluent, and downstream locations. Test for each water quality objective shown in the table titled "Water Quality Objectives".
3. Estimate water flow.

Replace the items in the list in the 4th paragraph of section 13-1.01D(5)(b) with:

1. Every 4 hours
2. At upstream, effluent, and downstream locations
3. At mid-depth

Add between the 4th and 5th paragraphs of section 13-1.01D(5)(b):

Test the receiving water under the test methods for the WQOs shown in the following table:

Water Quality Objectives			
Quality characteristic	Test method	Detection limit (min)	Requirement
Turbidity during activities for in-water work or during the entire duration of temporary water diversions (NTU)	Field test with a calibrated portable instrument (Measured at downstream sampling location)	1	1. Where natural turbidity is less than 1 NTU, increases must not exceed 1 NTU. 2. Where natural turbidity is from 1 to 5 NTUs, increases must not exceed 1 NTU. 3. Where natural turbidity is from 5 to 50 NTUs, increases must not exceed 20 percent. 4. Where natural turbidity is from 50 to 100 NTUs, increases must not exceed 10 NTUs. 5. Where natural turbidity is greater than 100 NTUs, increases must not exceed 10 percent.
pH	Field test with a calibrated portable instrument (Measured at downstream sampling location)	0.2	Lower WQO = 6.5 Upper WQO = 8.3 And any change greater than 0.3 units from the natural background
Settleable material (ml/L)	Observed	--	Greater than 0.1 ml/L

Add to the end of section 13-3.01A:

This project's risk level is 1.

Temporary soil stabilization must comply with section 13-5.

Temporary sediment control must comply with section 13-6.

Temporary tracking control must comply with section 13-7.

Temporary active treatment systems must comply with section 13-8.

Temporary concrete washouts must comply with section 13-9.

Temporary linear sediment barriers must comply with section 13-10.

Temporary creek diversion systems must comply with section 13-12

Add between the 4th and 5th paragraphs of section 13-3.01C(2)(a):

The following RWQCBs will review the authorized SWPPP:

1. Region 5F — Central Valley

Replace the last paragraph of section 13-4.03C(1) with:

Perform each of the following activities outside of the floodplain and at least 300 feet from a concentrated flow of stormwater, a drainage course, or an inlet.

1. Stockpiling materials
2. Storing pile-driving equipment and liquid waste containers
3. Washing vehicles and equipment in outside areas
4. Fueling and maintaining vehicles and equipment

If critical equipment must be refueled within 300 feet of the waterway, spill prevention and countermeasures must be implemented to avoid spills. Refueling areas shall be provided with secondary containment including drip pans and/or placement of absorbent material.

Replace the paragraphs in section 13-5.04 with:

If temporary soil stabilization measures are required by your SWPPP, payment is included in the lump sum price for Prepare Stormwater Pollution Prevention Plan.

Replace the paragraphs in section 13-6.04 with:

If temporary sediment control measures are required by your SWPPP, payment is included in the lump sum price for Prepare Stormwater Pollution Prevention Plan.

Replace 'Not Used' in section 13-7.01D with:

If temporary tracking control measures are required by your SWPPP, payment is included in the lump sum price for Prepare Stormwater Pollution Prevention Plan.

Delete the paragraphs in section 13-7.03D

Replace 'Not Used' in section 13-8.04 with:

If temporary active treatment systems are required by your SWPPP, payment is included in the lump sum price for Prepare Stormwater Pollution Prevention Plan.

Replace 'Not Used' in section 13-9.04 with:

If temporary concrete washouts are required by your SWPPP, payment is included in the lump sum price for Prepare Stormwater Pollution Prevention Plan.

Replace 'Not Used' in section 13-10.04 with:

If temporary linear sediment barriers are required by your SWPPP, payment is included in the lump sum price for Prepare Stormwater Pollution Prevention Plan.

Replace section 13-12 with:

13-12 TEMPORARY CREEK DIVERSION SYSTEMS

13-12.01 GENERAL

13-12.01A Summary

Section 13-12 includes specifications for constructing, maintaining, reconstructing, and removing temporary creek diversion system (TCDS), and restoring creek bed to original condition. The temporary diversion system is used to divert upstream water flows to allow construction in a dry or dewatered location.

13-12.01B Definitions

Not Used

13-12.01C Submittals

Submit a certificate of compliance for materials necessary for TCDS, including pump system.

13-12.01C(1) Temporary Creek Diversion System Plan

Within 20 days of Contract approval, submit 3 copies of the Temporary Creek Diversion System Plan (TCDSP). The TCDSP must include:

1. Installation and removal process, including equipment, platforms for equipment, and access locations.
2. Anticipated flow rates.
3. Calculations supporting the sizing of piping, channels, pumps, or other conveyance by using FHWA HY-8 or other equivalent method. Calculate the discharge water flow rate and velocity anticipated where it discharges on any erodible surface, so its conveyance does not cause erosion within the project or at the discharge to the water body. Temporary culverts attached to banks, walls, or other locations must be designed to hold the full weight of the culvert at capacity and restrain the culvert for any expected hydraulic forces.
4. Plans showing locations of diversion, including layouts, cross sections, and elevations.
5. Materials proposed for use, including MSDS if applicable.
6. Operation and maintenance procedures for the TCDS.
7. Restoration plans showing before and after conditions, including photos of existing conditions for areas disturbed during the installation, operation, and removal of the TCDS.
8. Monitoring and reporting plan to ensure applicable water quality objectives are met. This includes schedule of work including Temporary BMP implementation as part of the Construction Site BMP strategy, and SWPPP or WPCP as applicable. Use with section 13-3.01A.
9. Details of the pumping system, if used, including power source, debris handling, fish screens, and monitoring requirements.
10. Fish passage plan, following the Caltrans Fish Passage Design for Road Crossings, CA Department of Fish and Wildlife (CDFW), CA Salmonid Stream Habitat Restoration Manual, and National Marine Fisheries Service (NMFS), Guidelines for Salmonid Passage at Stream Crossings, as required by the applicable PLACs.
11. The TCDS design must demonstrate how it will comply with section 13-12.03A, water tightness, and prevent seepage.
12. Contingency plan to remove workers, equipment, materials, fuels, and any other work items that will cause pollution or violation of PLACs during a rain event out of the flow area. Develop the contingency plan for when a 12-inch freeboard cannot be maintained and overtopping of the coffer dams may occur.

If revisions are required, the Engineer notifies you of the date when the review stopped and provides comments. Submit a revised TCDSP within 15 days of receiving the comments. The Department's review resumes when a complete TCDSP has been resubmitted.

Submit an electronic copy on a read-only CD, DVD, or other Engineer-authorized data storage device and 4 printed copies of the authorized TCDSP.

If the RWQCB or other regulatory agency requires review of the authorized TCDSP, the Engineer submits it to the RWQCB for review and comment. If the Engineer orders changes to the TCDSP based on the RWQCB's comments, submit a revised TCDSP within 10 days.

All submittals which include plans, specifications, and calculations must be sealed and signed by a civil engineer registered in the State.

13-12.01D Quality Assurance

Not Used

13-12.02 MATERIALS

13-12.02A Gravel

Gravel must:

1. Be river run gravel obtained from a river or creek bed with gradation of 100 percent passing a 3/4 inch sieve and 0 percent passing a 3/8 inch sieve
2. Be clean, hard, sound, durable, uniform in quality, and free of any detrimental quantity of soft, thin, elongated or laminated pieces, disintegrated material, organic matter, or other deleterious substances
3. Be composed entirely of particles that have no more than 1 fractured face
4. Have a cleanliness value of at least 85, as determined by California Test 227

13-12.02B Impermeable Plastic Membrane

Impermeable plastic membrane must be:

1. Single ply, commercial quality, polyethylene with a minimum thickness of 10 mils complying with ASTM D2103. You must use stronger plastic membrane if required as part of design to resist hydraulic forces.
2. Free of holes, punctures, tears or other defects that compromise the impermeability of the material.
3. Suitable for use as an impermeable membrane.
4. Resistant to UV light, retaining a minimum grab breaking load of 70 percent after 500 hours under ASTM D4355.

13-12.02C Gravel-Filled Bags

Gravel-filled bags must comply with section 13-5.02G.

The 2nd paragraph of section 13-5.02G does not apply.

13-12.02D Plastic Pipes

Plastic pipe must comply with section 61-3.01 and must:

1. Be clean, uncoated, in good condition free of rust, paint oil dirt or other residues that could potentially contribute to water pollution
2. Be adequately supported for planned loads
3. Use watertight joints under section 61-2.01.
4. Be made of a material or combination of materials that are suitable for clean water and which do not contain banned, hazardous or unlawful substances
5. For temporary pipes not reused on the project you may use the following materials:
 - 5.1. PVC closed-profile wall pipe must comply with ASTM F1803
 - 5.2. PVC solid wall pipe must comply with ASTM D3034, ASTM F679, AWWA C900, AWWA C905, or ASTM D2241 and cell class 12454 defined by ASTM D1784
 - 5.3. HDPE solid wall pipe must comply with AASHTO M 326 and ASTM F714
 - 5.4. Polyethylene large-diameter-profile wall sewer and drain pipe must comply with ASTM F894

13-12.02E Rock

Rock layer must comply with the table titled *Rock Gradation for 7-inch-thick Layer* in section 72-4.02.

13-12.02F Pumping System

Pumping system must:

1. Comply with section 74-2.02B
2. Be equipped with secondary containment
3. Be free of fuel and oil leaks
4. Meet intake screen regulatory requirements

13-12.02G Seepage Pumping System

If seepage occurs in the dewatered work area, the water must be removed by sump pumps as part of the TCDS.

Seepage pumping system must:

1. Comply with section 74-2.02B
2. Ensure discharge water conform with PLACs or is treated on site
3. Be free of fuel and oil leaks

13-12.02H Discharge Water Energy Dissipation and Erosion Control

Discharge water from pumps, pipes, ditches, or other conveyances must have BMPs to dissipate the flows and velocity of water discharged from the temporary diversion system if erosion would otherwise occur.

Energy dissipation measures:

1. May be plastic sheeting, flared end sections, rubber matting, or other materials appropriate for the design hydraulics
2. Must be anchored to prevent movement by expected flows
3. Must be removed when the TCDS is removed

13-12.03 CONSTRUCTION

13-12.03A General

Construction, use and removal of the TCDS is restricted to the time period from April 15 to October 15. If the work cannot be completed during the initial restricted time period, remove TCDS, restore the creek to original flow condition, and reconstruct the TCDS the following year. No work is allowed within the stream except during the restricted time period.

Do not use motorized equipment or vehicles in areas of flowing or standing water for the construction or removal of the TCDS in compliance with section 13-4.03.

Remove vegetation to ground level and clear away debris.

Place temporary or permanent fill as allowed by PLACs.

Place rock at outlet of diversion pipe under section 72-4.03, except motorized vehicles and equipment must not be used in areas of flowing or standing water.

Do not construct or reconstruct TCDS if the 72-hour forecasts predict a 50 percent or greater chance of rain in the project area.

Stop all work and remove all material and equipment from the creek between upstream and downstream cofferdams if the 72-hour forecasts predict a 50 percent or greater chance of rain in the project area and the predicted rainfall is estimated to produce a flow rate exceeding the design capacity of the TCDS.

If the required freeboard cannot be maintained and overtopping may occur, implement contingency plan to remove all workers, equipment, and potential sources of pollution from the dry working area of the creek bed.

The TCDS must be constructed within the temporary impact footprint as described in the environmental commitments.

Lap and join joints between the edges of impermeable plastic membrane with commercial-quality waterproof tape with minimum 4-inch lapping at the edges.

Seal openings or penetrations through the impermeable plastic membrane with commercial quality waterproof tape.

The TCDS must be water tight to keep the work area dry for construction and prevent the creation of pollutants. Maintain all portions of the TCDS and fix leaks as soon as they are discovered.

Contact water agencies that discharge to the construction area to ensure that unexpected water is not discharged during construction which could compromise the TCDS.

13-12.03B Maintenance

Maintain the TCDS to provide a minimum freeboard of 12 inches between the water surface and the impermeable top of the cofferdams.

Do not discharge runoff from existing or proposed drainage systems into the dry work area between the cofferdams. Runoff from these systems may be connected to the diversion pipe or conveyed by pipes downstream of the cofferdam.

Prevent leaks in the TCDS. Provide seepage pumps as necessary and keep the work area dry to prevent the creation of sediment-laden water.

Repair holes, rips and voids in the impermeable plastic membrane with commercial-quality waterproof tape. Replace impermeable plastic membrane when patches or repairs compromise the impermeability of the material.

Repair TCDS within 24 hours after the damage occurs.

Prevent debris from entering the TCDS and receiving water.

Remove and immediately replace gravel, gravel-filled bags, impermeable plastic membrane, or plastic pipes contaminated by construction activities.

Remove sediment deposits and debris from the TCDS as needed. If removed sediment is deposited within project limits, it must be stabilized and not subject to erosion by wind or water, under sections 19-1.01 and 19-2.03 B.

13-12.03C Removal

When no longer required, remove all components of TCDS. Return the creek bed and banks to the original condition.

Do not excavate the native creek material. Backfill ground disturbance, including holes and depressions caused by the installation and removal of the TCDS with gravel. Maintain the original line and grade of the creek bed.

13-12.04 PAYMENT

If temporary creek diversion systems are required by your SWPPP, payment is included in the lump sum price for Prepare Stormwater Pollution Prevention Plan.

^^

14 ENVIRONMENTAL STEWARDSHIP

Add to the end of section 14-1.02:

An ESA exists on this project.

Before starting job site activities, install temporary high-visibility fence to protect the ESA and mark its boundaries.

More than one ESA exists on the job site. Use the management measures for the corresponding ESA shown in the following table:

ESA Management		
Identification	Location	Management measures
Wetlands	As directed by the Engineer	To the extent feasible, the temporary high-visibility exclusion fencing will be installed along the edge of wetland areas.

Access to an ESA other than that described is prohibited.

Add to the 1st paragraph of section 14-6.03A:

This project is within or near habitat for the regulated species shown in the following table:

Regulated Species

San Joaquin woollythreads (<i>Monolopia congdonii</i>)
Western pond turtle (<i>Actinemys marmorata</i>)
San Joaquin coachwhip (<i>Masticophis flagellum ruddocki</i>)
Tricolored blackbird (<i>Agelaius tricolor</i>)
Yellow-headed blackbird (<i>Xanthocephalus xanthocephalus</i>)
Western burrowing owl (<i>Athene cunicularia</i>)
Swainson's hawk (<i>Buteo swainsoni</i>)
Loggerhead shrike (<i>Lanius ludovicianus</i>)
White-faced ibis (<i>Plegadis chihi</i>)
San Joaquin kit fox (<i>Vulpes macrotis mutica</i>)
Hoary bat (<i>Lasiurus cinereus</i>)

This project includes the sensitive habitats shown in the following table:

Sensitive Habitats

Wetlands and Riparian

Replace item 1 in the list in the 2nd paragraph of section 14-6.03A with:

1. Stop all work within a 100-foot radius of the discovery except as shown in the following table:

Regulated species	Protective radius (feet)
Burrowing owl (breeding season [February 1 through August 31])	250 ft
Tricolored/Yellow-headed blackbird (breeding season [February 1 through August 31])	¼ mile
Swainson's hawk (breeding season [February 1 through August 31])	¼ mile

Add to section 14-6.03A:

Western pond turtle

1. Prior to the start of project activities at sites where below deck work is necessary, the reach of the waterway within the BSA shall be surveyed by a Department biologist for the presence of pond turtles. If turtles are observed in the BSA, they shall be relocated outside of the work area by a Department biologist.
2. Worker environmental awareness training shall be conducted by a Department biologist for all construction personnel. The training shall instruct workers about the purpose of ESA fencing and the resources being protected.
3. Measures consistent with the current Caltrans' BMP Manual (including the SWPPP and WPCP Manuals) shall be implemented to minimize effects to aquatic habitats resulting from erosion, siltation, etc. during construction.

- Following completion of construction, all graded slopes, temporary impact and/or otherwise disturbed areas shall be restored to preconstruction contours (if necessary).

San Joaquin Coachwhip

- Prior to the start of project activities, impact areas within the BSA shall be surveyed by a Department biologist for the presence of coachwhips. If snakes are observed in the impact areas, they shall be allowed to leave the area on their own or relocated outside of the work area by a Department biologist prior to commencement of work.
- Worker environmental awareness training shall be conducted by a Department biologist for all construction personnel. The training shall instruct workers about the purpose of ESA fencing and the resources being protected.
- Following completion of construction, all graded slopes, temporary impact and/or otherwise disturbed areas shall be restored to preconstruction contours (if necessary).

Tricolored and Yellow-headed Blackbirds

- If work must begin during the nesting season (February 1 to August 31), a Department biologist shall survey all suitable nesting habitat in the BSA for presence of nesting tricolored and/or yellow-headed blackbirds. This survey shall occur no more than 10 days prior to the start of construction. If no nesting activity is observed, work may proceed as planned. If an active nesting colony of blackbirds is discovered, a Department biologist shall evaluate the potential for the proposed project to disturb nesting activities. The evaluation criteria shall include, but are not limited to, the location of the colony and the distance of the closest active nest in the colony from the BSA, the line of sight between the nests and the BSA, and the feasibility of establishing no-disturbance buffers.
- Additionally, CDFW shall be contacted by the Department by the Department to review the evaluation and determine if the project can proceed without adversely affecting nesting activities.
- If work is allowed to proceed, a Department biologist shall be on-site weekly during construction activities to monitor nesting activity. The biologist shall have the authority to stop work if it is determined the project is adversely affecting nesting activities.

Western Burrowing Owl

- Preconstruction surveys for burrowing owl shall be conducted by a Department biologist in accordance with CDFWs 2012 Staff Report on Burrowing Owl Mitigation.
- If burrowing owls are identified during the preconstruction survey, implement passive exclusion per CDFWs 2012 Staff Report on Burrowing Owl Mitigation (including avoidance of occupied burrows during the breeding season from 1 February to 31 August).
- Following construction, all fill slopes, temporary impact and/or otherwise disturbed areas shall be restored to preconstruction contours (if necessary) and revegetated with a native seed mix specified in Table 8. Invasive exotic plants will be controlled to the maximum extent practicable.

Table 8: Native Species Mix

Scientific Name	Common Name	Rate (Lbs./Acre)	Minimum Percent Germination
<i>Artemisia douglasiana</i>	Mugwort	2.0	50
<i>Bromus carinatuscarinatus</i>	California brome	5.0	85
<i>Elymus trachycaulus</i>	Slender wheatgrass	2.0	60
<i>Elymus X triticum</i>	Regreen	10.0	80
<i>Eschscholzia californica</i>	California poppy	2.0	70
<i>Hordeum brachyantherum</i>	California barley	2.0	80
<i>Lupinus bicolor</i>	Bicolored lupine	4.0	80

Swainson's Hawk

1. If work must begin during the nesting season (February 1 to August 31), a Department biologist shall survey all suitable nesting habitat in the BSA and within 0.25 miles for presence of nesting Swainson's hawks. This survey shall occur no more than 10 days prior to the start of construction. If no nesting activity is observed, work may proceed as planned. If an active Swainson's hawk nest is discovered, a Department biologist shall evaluate the potential for the proposed project to disturb nesting activities. The evaluation criteria shall include, but are not limited to, the location of the nest and the distance of the nest from the BSA, the line of sight between the nest and the BSA, and the feasibility of establishing a no-disturbance buffer.
2. Additionally, CDFW shall be contacted by the Department to review the evaluation and determine if the project can proceed without adversely affecting nesting activities.
3. If work is allowed to proceed, a Department biologist shall be on-site weekly during construction activities to monitor nesting activity. The biologist shall have the authority to stop work if it is determined the project is adversely affecting nesting activities.

Loggerhead Shrike

1. If work must begin during the nesting season (February 1 to August 31), a Department biologist shall survey all suitable nesting habitat in the BSA for presence of nesting loggerhead shrikes. This survey shall occur no more than 10 days prior to the start of construction. If no nesting activity is observed, work may proceed as planned. If an active nest is discovered, a Department biologist shall evaluate the potential for the proposed project to disturb nesting activities. The evaluation criteria shall include, but are not limited to, the location of the nest and the distance of the nest from the BSA, the line of sight between the nest and the BSA, and the feasibility of establishing a no-disturbance buffer.
2. Additionally, CDFW shall be contacted by the Department to review the evaluation and determine if the project can proceed without adversely affecting nesting activities.
3. If work is allowed to proceed, a Department biologist shall be on-site weekly during construction activities to monitor nesting activity. The biologist shall have the authority to stop work if it is determined the project is adversely affecting nesting activities.

White-Faced Ibis

1. If work must begin during the nesting season (February 1 to August 31), a Department biologist shall survey all suitable nesting habitat in the BSA for presence of nesting ibis. This survey shall occur no more than 10 days prior to the start of construction. If no nesting activity is observed, work may proceed as planned. If an active nest is discovered, a Department biologist shall evaluate the potential for the proposed project to disturb nesting activities. The evaluation criteria shall include, but are not limited to, the location of the nest and the distance of the nest from the BSA, the line of sight between the nest and the BSA, and the feasibility of establishing a no-disturbance buffer.
2. Additionally, CDFW shall be contacted by the Department to review the evaluation and determine if the project can proceed without adversely affecting nesting activities.
3. If work is allowed to proceed, a Department biologist shall be on-site weekly during construction activities to monitor nesting activity. The biologist shall have the authority to stop work if it is determined the project is adversely affecting nesting activities.

San Joaquin Kit Fox

1. Highly visible Environmentally Sensitive Area fencing must be placed along the limits of work to prevent unnecessary encroachment into surrounding areas. Fencing shall be maintained in good condition for the duration of the maintenance activities.
2. Following completion of the project, all fill slopes, temporary impact, and/or otherwise disturbed areas must be restored to preconstruction contours (if necessary) and revegetated with a native seed mix. Invasive exotic plants must be controlled to the maximum extent practicable.
3. Project-related vehicles must observe a daytime speed limit of 20-mph throughout the site in all project areas, except on county roads and State and Federal highways; this is particularly important at night when kit foxes are most active. Night-time construction must be minimized to the extent possible. However if it does occur, then the speed limit must be reduced to 10-mph. Off-road traffic outside of designated project areas is prohibited.
4. To prevent inadvertent entrapment of kit foxes or other animals during the construction phase of a project, all excavated, steep-walled holes or trenches more than 2-feet deep must be covered at the

close of each working day by plywood or similar materials. If the trenches cannot be closed, one or more escape ramps constructed of earthen-fill or wooden planks shall be installed. Before such holes or trenches are filled, they must be thoroughly inspected for trapped animals. If at any time a trapped or injured kit fox is discovered, the USFWS and the CDFW shall be contacted by the Department as noted under measure 13 referenced below.

5. Kit foxes are attracted to den-like structures such as pipes and may enter stored pipes and become trapped or injured. All construction pipes, culverts, or similar structures with a diameter of 4-inches or greater that are stored at a construction site for one or more overnight periods must be thoroughly inspected for kit foxes before the pipe is subsequently buried, capped, or otherwise used or moved in any way. If a kit fox is discovered inside a pipe, that section of pipe must not be moved until the Service has been consulted. If necessary, and under the direct supervision of the biologist, the pipe may be moved only once to remove it from the path of construction activity, until the fox has escaped.
6. All food-related trash items such as wrappers, cans, bottles, and food scraps must be disposed of in securely closed containers and removed at least once a week from a construction or project site.
7. No firearms shall be allowed on the project site.
8. No pets, such as dogs or cats, are permitted on the project site to prevent harassment, mortality of kit foxes, or destruction of dens.
9. Use of rodenticides and herbicides in project areas are restricted. This is necessary to prevent primary or secondary poisoning of kit foxes and the depletion of prey populations on which they depend. All uses of such compounds must observe label and other restrictions mandated by the U.S. Environmental Protection Agency, California Department of Food and Agriculture, and other State and Federal legislation, as well as additional project-related restrictions deemed necessary by the USFWS. If rodent control must be conducted, zinc phosphide must be used because of proven lower risk to kit fox.
10. A representative shall be appointed by the project proponent who will be the contact source for any employee or contractor who might inadvertently kill or injure a kit fox or who finds a dead, injured, or entrapped kit fox. The representative will be identified during the employee education program and their name and telephone number shall be provided to the USFWS.
11. An employee education program must be conducted for any project that has anticipated impacts to kit fox or other endangered species. The program must consist of a brief presentation by persons knowledgeable in kit fox biology and legislative protection to explain endangered species concerns to contractors, their employees, and military and/or agency personnel involved in the project. The program must include the following: A description of the San Joaquin kit fox and its habitat needs; a report of the occurrence of kit fox in the project area; an explanation of the status of the species and its protection under the Endangered Species Act; and a list of measures being taken to reduce impacts to the species during project construction and implementation. A fact sheet conveying this information must be prepared for distribution to the previously referenced people and anyone else who may enter the project site.
12. Upon completion of the project, all areas subject to temporary ground disturbances, including storage and staging areas, temporary roads, pipeline corridors, etc., must be re-contoured if necessary, and revegetated to promote restoration of the area to pre-project conditions. An area subject to "temporary" disturbance means any area that is disturbed during the project, but that after project completion will not be subject to further disturbance and has the potential to be revegetated. Appropriate methods and plant species used to revegetate such areas must be determined on a site-specific basis in consultation with USFWS, CDFW, and revegetation experts.
13. In the case of trapped animals, escape ramps or structures must be installed immediately to allow the animal(s) to escape, or USFWS must be contacted for guidance.
14. Any contractor, employee, or military or agency personnel who are responsible for inadvertently killing or injuring a San Joaquin kit fox shall immediately report the incident to their representative. This representative shall contact CDFW immediately in the case of a dead, injured or entrapped kit fox. The CDFW contact for immediate assistance is State Dispatch at (916) 445-0045. They will contact the local warden or Mr. Paul Hoffman, the wildlife biologist, at (530) 934-9309. The USFWS must be contacted at the numbers below.
15. The Sacramento USFWS and CDFW shall be notified in writing within three working days of the accidental death or injury to a San Joaquin kit fox during project related activities. Notification must include the date, time, and location of the incident or of the finding of a dead or injured animal and any other pertinent information. The USFWS contact is the Chief of the Division of Endangered Species, at the addresses and telephone numbers below. The CDFW contact is Mr. Paul Hoffman at 1701 Nimbus Road, Suite A, Rancho Cordova, California 95670, (530) 934-9309.

16. New sightings of kit fox shall be reported to the California Natural Diversity Database (CNDDDB). A copy of the reporting form and a topographic map clearly marked with the location of where the kit fox was observed must also be provided to USFWS.

Species protection areas within the project limits are as specified in the following table:

Species Protection Areas	
Identification name	Location
Species Protection Area 1	Entire Project Area

The project will result in minor temporary impacts to wetlands and riparian habitat. The project has been designed to avoid wetlands, where feasible.

The project will adhere to the following avoidance and minimization measures for the protection of wetlands:

1. All work in aquatic resources shall also be minimized to the extent possible.
2. ESA fencing shall be placed along the limits of work to protect the adjacent wetland area and shall be maintained in good condition for the duration of construction activities.
3. Staging areas, access routes, and construction areas shall be located outside of wetland areas to the maximum extent practicable.
4. Measures consistent with the current Caltrans' Construction Site Best BMP Manual (including the SWPPP and WPCP Manuals) shall be implemented to minimize effects to adjacent wetlands and riparian areas resulting from erosion, siltation, etc. during construction.
5. You must prepare a WPCP in accordance with typical provisions associated with a Regional General Permit for Construction Activities (on file with the Central Valley RWQCB). The WPCP must contain a Spill Response Plan with instructions and procedures for reporting spills, the use and location of spill containment equipment, and the use and location of spill collection materials.

Disturbance of migratory birds during their nesting season (February 1 to August 31) could result in "take" which is prohibited under the MBTA and Section 3513 of the CFGC. CFGC Section 3503 also prohibits take or destruction of bird nests or eggs.

The following seasonal work restrictions will be implemented during construction to minimize the potential for take of nesting birds:

1. If work must begin during the nesting season (February 1 to August 31), a Department biologist shall survey all suitable nesting habitat in the BSA for presence of nesting birds. This survey shall occur no more than 10 days prior to the start of construction. If no nesting activity is observed, work may proceed as planned. If an active nest is discovered, a Department biologist shall evaluate the potential for the proposed project to disturb nesting activities. The evaluation criteria shall include, but are not limited to, the location/orientation of the nest in the nest tree, the distance of the nest from the BSA, the line of sight between the nest and the BSA, and the feasibility of establishing no-disturbance buffers.
2. Additionally, CDFW shall be contacted by the Department to review the evaluation and determine if the project can proceed without adversely affecting nesting activities.
3. If work is allowed to proceed, a Department biologist shall be on-site weekly during construction activities to monitor nesting activity. The biologist shall have the authority to stop work if it is determined the project is adversely affecting nesting activities.

To avoid the introduction of invasive species into the BSA during project construction, contract specifications shall include, at a minimum, the following measures.

1. All earthmoving equipment to be used during project construction shall be cleaned thoroughly before arrival on the project site.
2. All seeding equipment (i.e. hydroseed trucks) shall be thoroughly rinsed at least three times prior to beginning seeding work.
3. To avoid spreading any non-native invasive species already existing on-site, to off-site areas, all equipment shall be thoroughly cleaned before leaving the site.

- To avoid introduction of additional non-native species to the site, all fill dirt brought onto the site must be weed free.

Replace the 2nd paragraph of section 14-6.03B with:

The Department anticipates nesting or attempted nesting by migratory and nongame birds from February 1 to September 15.

Replace item 1 in the list in the 6th paragraph of section 14-6.03B with:

- Stop all work within a 100-foot radius of the discovery except as shown in the following table:

Species	Protective radius (feet)
Western burrowing owl	250 feet
Tricolored/Yellow-headed blackbird	¼ mile
Swainson's hawk	¼ mile

Add after the 2nd paragraph of section 14-11.12A:

This project includes removal of yellow painted traffic stripes at bridge numbers: 45C0033, 45C0044, 45C0081, 45C0095, 45C0096, 45C0113, and 45C0114 that will produce hazardous waste residue.

Add after the 1st paragraph of 14-11.12E:

After the Engineer accepts the analytical test results, dispose of yellow thermoplastic and yellow paint hazardous waste residue at a Class 1 disposal facility located in California 30 days after accumulating 220 lb of residue.

If less than 220 lb of hazardous waste residue and dust is generated in total, dispose of it within 30 days after the start of accumulation of the residue.

Add to the 1st paragraph in section 14-11.13A:

The existing paint system on bridge numbers 45C0101, and 45C0114 will be disturbed as part of the work activities. The paint system contains lead.

Replace section 14-11.13B(3) with:

14-11.13B(3) Air Monitoring Reports

Air monitoring reports, including test results for samples taken after corrective action, must be prepared by the CIH and submitted:

- Orally within 48 hours after sampling
- As an informational submittal within business 5 days after sampling

Air monitoring reports must include:

- Date and location of sample collection, sample number, Contract number, bridge number, name of the structure, and District-County-Route-Post Mile
- Name and address of the certified laboratory that performed the analyses
- Chain of custody documentation
- List of emission control measures in place when air samples were taken
- Air sample results compared to the appropriate permissible exposure limit (PEL)

6. Corrective action recommended by the CIH to ensure exposure to airborne metals outside containment systems and work areas is within specified limits
7. Signature of the CIH who reviewed the data and made recommendations

Replace section 14-11.13B(4) with:

14-11.13B(4) Soil Sampling Results for Debris Containment Verification

Submit test results of soil analyses verifying debris containment, including results for soil samples taken after corrective action:

1. Orally within 48 hours after sampling
2. Within 5 days after sampling

Soil sampling results must include:

1. Date and location of sample collection, sample number, Contract number, bridge number, name of the structure, and District-County-Route-Post Mile
2. Concentrations of heavy metals expressed in mg/kg and mg/L
3. Name and address of the certified laboratory that performed the analyses
4. Chain-of-custody documentation

Replace section 14-11.13D with:

14-11.13D Work Area Monitoring

14-11.13D(1) General

Monitor the ambient air and soil in and around the work area to verify the effectiveness of the containment system. Work area monitoring includes:

1. Collecting, analyzing, and reporting air and soil test results
2. Recommending corrective action whenever specified air or soil concentrations are exceeded

Collect air and soil samples at locations designated by the Engineer.

14-11.13D(2) Air Monitoring

Air monitoring must be performed under the direction of a CIH.

Collect and analyze air samples to detect lead under the NIOSH Method 7082 using a detection limit of at least $0.05 \mu\text{g}/\text{m}^3$. Collect and analyze air samples to detect other metals under NIOSH Method 7300 using a detection limit of at least 1 percent of the appropriate PEL specified by Cal/OSHA. You may use alternative methods of sampling and analysis with equivalent detection limits.

Concentrations of airborne metals outside containment systems and work areas must not exceed any of the following:

1. Average of $1.5 \mu\text{g}/\text{m}^3$ of air per day and $0.15 \mu\text{g}/\text{m}^3$ per day on a rolling 90-day basis. Calculate the average daily concentrations based on accumulated monitoring data and projections based on monitoring trends for the next 90 days or to the end of the work subject to the lead compliance plan if less than the specified averaging period.
2. 10 percent of the action level specified for lead by 8 CA Code of Regs §1532.1.
3. 10 percent of the appropriate PELs specified for other metals by Cal/OSHA.

Collect air samples daily during work activities that disturb the existing paint system. Air samples must be analyzed within 48 hours by a facility accredited by the Environmental Lead Laboratory Accreditation Program of the American Industrial Hygiene Association. If concentrations of airborne metals exceed allowable levels, modify the containment system or work activities to prevent further release of metals. If the CIH recommends corrective action, collect and analyze additional samples after implementing the corrective action unless ordered otherwise.

**FEDERAL REQUIREMENTS FOR
FEDERAL-AID CONSTRUCTION PROJECTS**

EXHIBIT 12-G REQUIRED FEDERAL-AID CONTRACT LANGUAGE
(For Local Assistance Construction Projects)

The following language must be incorporated into all Local Assistance Federal-aid construction contracts.
The following language, with minor edits, was taken from the Code of Federal Regulations.

MAINTAIN RECORDS AND SUBMIT REPORTS DOCUMENTING YOUR PERFORMANCE UNDER THIS SECTION

1. DISADVANTAGED BUSINESS ENTERPRISES (DBE)	2
A. NONDISCRIMINATION STATEMENT	2
B. CONTRACT ASSURANCE	3
C. PROMPT PROGRESS PAYMENT	3
D. PROMPT PAYMENT OF WITHHELD FUNDS TO SUBCONTRACTORS	3
E. TERMINATION AND SUBSTITUTION OF DBE SUBCONTRACTORS	4
F. COMMITMENT AND UTILIZATION	5
G. DBE RUNNING TALLY OF ATTAINMENTS	6
2. BID OPENING	6
3. BID RIGGING	6
4. CONTRACT AWARD	6
5. CONTRACTOR LICENSE	6
6. CHANGED CONDITIONS	6
A. DIFFERING SITE CONDITIONS	6
B. SUSPENSIONS OF WORK ORDERED BY THE ENGINEER	6
C. SIGNIFICANT CHANGES IN THE CHARACTER OF WORK	7
7. BEGINNING OF WORK, TIME OF COMPLETION AND LIQUIDATED DAMAGES	7
8. BUY AMERICA	7
9. QUALITY ASSURANCE	8
10. PROMPT PAYMENT FROM THE AGENCY TO THE CONTRACTORS	8
11. FORM FHWA-1273 REQUIRED CONTRACT PROVISIONS FEDERAL-AID CONTRACTS	8
12. FEMALE AND MINORITY GOALS	21
13. TITLE VI ASSURANCES	22
14. USE OF UNITED STATES-FLAG VESSELS (CARGO PREFERENCE ACT)	23
15. FEDERAL TRAINEE PROGRAM	23

1. DISADVANTAGED BUSINESS ENTERPRISES (DBE)

The contractor, subrecipient or subcontractor shall take necessary and reasonable steps to ensure that DBEs have opportunity to participate in the contract (49 CFR 26). To ensure equal participation of DBEs provided in 49 CFR 26.5, the Agency shows a contract goal for DBEs. The prime contractor shall make work available to DBEs and select work parts consistent with available DBE subcontractors and suppliers.

The prime contractor shall meet the DBE goal shown elsewhere in these special provisions or demonstrate that they made adequate good faith efforts to meet this goal.

It is the prime contractor's responsibility to verify that the DBE firm is certified as DBE at date of bid opening and document the record by printing out the California Unified Certification Program (CUCP) data for each DBE firm. A list of DBEs certified by the CUCP can be found [here](#).

All DBE participation will count toward the California Department of Transportation's federally mandated statewide overall DBE goal.

Credit for materials or supplies the prime contractor purchases from DBEs counts towards the goal in the following manner:

- 100 percent counts if the materials or supplies are obtained from a DBE manufacturer.
- 60 percent counts if the materials or supplies are obtained from a DBE regular dealer.
- Only fees, commissions, and charges for assistance in the procurement and delivery of materials or supplies count if obtained from a DBE that is neither a manufacturer nor regular dealer. 49 CFR 26.55 defines "manufacturer" and "regular dealer."

The prime contractor receives credit towards the goal if they employ a DBE trucking company that performs a commercially useful function as defined in 49 CFR 26.55(d)(1) as follows:

- The DBE must be responsible for the management and supervision of the entire trucking operation for which it is responsible on a particular contract, and there cannot be a contrived arrangement for the purpose of meeting DBE goals.
- The DBE must itself own and operate at least one fully licensed, insured, and operational truck used on the contract.
- The DBE receives credit for the total value of the transportation services it provides on the Contract using trucks it owns, insures, and operates using drivers it employs.
- The DBE may lease trucks from another DBE firm, including an owner-operator who is certified as a DBE. The DBE who leases trucks from another DBE receives credit for the total value of the transportation services the lessee DBE provides on the Contract.
- The DBE may lease trucks without drivers from a non-DBE truck leasing company. If the DBE leases trucks from a non-DBE truck leasing company and uses its own employees as drivers, it is entitled to credit for the total value of these hauling services.
- A lease must indicate that the DBE has exclusive use of and control over the truck. This does not preclude the leased truck from working for others during the term of the lease with the consent of the DBE, so long as the lease gives the DBE absolute priority for use of the leased truck. Leased trucks must display the name and identification number of the DBE.

a. Nondiscrimination Statement

The contractor, subrecipient or subcontractor will never exclude any person from participation in, deny any person the benefits of, or otherwise discriminate against anyone in connection with the award and performance of any contract covered by 49 CFR 26 on the basis of race, color, sex, or national origin. In administering the Local Agency components of the DBE Program Plan, the contractor, subrecipient or subcontractor will not, directly, or through contractual or other arrangements, use criteria or methods of administration that have the effect of defeating or substantially impairing accomplishment of the objectives of the DBE Program Plan with respect to individuals of a particular race, color, sex, or national origin.

b. Contract Assurance

Under 49 CFR 26.13(b):

The contractor, subrecipient or subcontractor shall not discriminate on the basis of race, color, national origin, or sex in the performance of this contract. The contractor shall carry out applicable requirements of 49 CFR 26 in the award and administration of federal-aid contracts. Failure by the contractor to carry out these requirements is a material breach of this contract, which may result in the termination of this contract or such other remedy as the recipient deems appropriate, which may include, but is not limited to:

- (1) Withholding monthly progress payments;
- (2) Assessing sanctions;
- (3) Liquidated damages; and/or
- (4) Disqualifying the contractor from future bidding as non-responsible.

c. Prompt Progress Payment

The prime contractor or subcontractor shall pay to any subcontractor, not later than **seven days** after receipt of each progress payment, unless otherwise agreed to in writing, the respective amounts allowed the contractor on account of the work performed by the subcontractors, to the extent of each subcontractor's interest therein. In the event that there is a good faith dispute over all or any portion of the amount due on a progress payment from the prime contractor or subcontractor to a subcontractor, the prime contractor or subcontractor may withhold no more than 150 percent of the disputed amount. Any violation of this requirement shall constitute a cause for disciplinary action and shall subject the licensee to a penalty, payable to the subcontractor, of 2 percent of the amount due per month for every month that payment is not made.

In any action for the collection of funds wrongfully withheld, the prevailing party shall be entitled to his or her attorney's fees and costs. The sanctions authorized under this requirement shall be separate from, and in addition to, all other remedies, either civil, administrative, or criminal. This clause applies to both DBE and non-DBE subcontractors.

d. Prompt Payment of Withheld Funds to Subcontractors

The Agency may hold retainage from the prime contractor and shall make prompt and regular incremental acceptances of portions, as determined by the Agency, of the contract work, and pay retainage to the prime contractor based on these acceptances. The Agency shall designate one of the methods below in the contract to ensure prompt and full payment of any retainage kept by the prime contractor or subcontractor to a subcontractor.

The Agency shall hold retainage from the prime contractor and shall make prompt and regular incremental acceptances of portions, as determined by the Agency of the contract work and pay retainage to the prime contractor based on these acceptances. The prime contractor or subcontractor shall return all monies withheld in retention from all subcontractors within seven (7) days after receiving payment for work satisfactorily completed and accepted including incremental acceptances of portions of the contract work by the Agency. Any delay or postponement of payment may take place only for good cause and with the Agency's prior written approval. Any violation of these provisions shall subject the violating prime contractor or subcontractor to the penalties, sanctions, and other remedies specified in Section 7108.5 of the California Business and Professions Code and Section 10262 of the California Public Contract Code. This requirement shall not be construed to limit or impair any contractual, administrative or judicial remedies otherwise available to the contractor or subcontractor in the event of a dispute involving late payment or nonpayment by the contractor; deficient subcontractor performance and/or noncompliance by a subcontractor. This clause applies to both DBE and non-DBE subcontractors.

Any violation of these provisions shall subject the violating prime contractor or subcontractor to the penalties, sanctions and other remedies specified therein. These requirements shall not be construed to limit or impair any contractual, administrative, or judicial remedies otherwise available to the prime contractor or subcontractor in the event of a dispute involving late payment or nonpayment by the prime contractor, deficient subcontract performance, or noncompliance by a subcontractor.

e. Termination and Substitution of DBE Subcontractors

The prime contractor shall utilize the specific DBEs listed to perform the work and supply the materials for which each is listed unless the contractor obtains the Agency's written consent. The prime contractor shall not terminate or substitute a listed DBE for convenience and perform the work with their own forces or obtain materials from other sources without prior written authorization from the Agency. Unless the Agency's prior written consent is provided, the contractor shall not be entitled to any payment for work or material unless it is performed or supplied by the listed DBE on the Exhibit 15-G Construction Contract DBE Commitment form, included in the Bid.

The Agency authorizes a request to use other forces or sources of materials if the bidder shows any of the following justifications:

1. Listed DBE fails or refuses to execute a written contract based on plans and specifications for the project.
2. The Local Agency stipulated that a bond is a condition of executing the subcontract and the listed DBE fails to meet the Local Agency's bond requirements.
3. Work requires a contractor's license and listed DBE does not have a valid license under Contractors License Law.
4. Listed DBE fails or refuses to perform the work or furnish the listed materials (failing or refusing to perform is not an allowable reason to remove a DBE if the failure or refusal is a result of bad faith or discrimination).
5. Listed DBE's work is unsatisfactory and not in compliance with the contract.
6. Listed DBE is ineligible to work on the project because of suspension or debarment.
7. Listed DBE becomes bankrupt or insolvent.
8. Listed DBE voluntarily withdraws with written notice from the Contract
9. Listed DBE is ineligible to receive credit for the type of work required.
10. Listed DBE owner dies or becomes disabled resulting in the inability to perform the work on the Contract.
11. The Agency determines other documented good cause.

The prime contractor shall notify the original DBE of the intent to use other forces or material sources and provide the reasons, allowing the DBE 5 days to respond to the notice and advise the prime contractor and the Agency of the reasons why the use of other forces or sources of materials should not occur.

The prime contractor's request to use other forces or material sources must include:

1. One or more of the reasons listed in the preceding paragraph.
2. Notices from the prime contractor to the DBE regarding the request.
3. Notices from the DBEs to the prime contractor regarding the request.

If a listed DBE is terminated or substituted, the prime contractor must make good faith efforts to find another DBE to substitute for the original DBE. The substitute DBE must perform at least the same amount of work as the original DBE under the contract to the extent needed to meet or exceed the DBE goal.

f. Commitment and Utilization

Note: In the Agency's reports of DBE participation to Caltrans, the Agency must display both commitments and attainments.

The Agency's DBE program must include a monitoring and enforcement mechanism to ensure that DBE commitments reconcile to DBE utilization.

The bidder shall submit the Exhibit 15-G Construction Contract DBE Commitment, included in the Bid book. This exhibit is the bidder's DBE commitment form. If the form is not submitted with the bid, the bidder must remove the form from the Bid book before submitting their bid.

The bidder shall complete and sign Exhibit 15-G Construction Contract DBE Commitment included in the contract documents regardless of whether DBE participation is reported. The bidder shall provide written confirmation from each DBE that the DBE is participating in the Contract. A copy of a DBE's quote serves as written confirmation. If a DBE is participating as a joint venture partner, the bidder shall submit a copy of the joint venture agreement.

If the DBE Commitment form, Exhibit 15-G, is not submitted with the bid, it must be completed and submitted by all bidders to the Agency within five (5) days of bid opening. If the bidder does not submit the DBE Commitment form within the specified time, the Agency will find the bidder's bid nonresponsive.

The prime contractor shall use each DBE subcontractor as listed on Exhibit 12-B Bidder's List of Subcontractors (DBE and Non-DBE), and Exhibit 15-G Construction Contract DBE Commitment form unless they receive authorization for a substitution.

The Agency shall request the prime contractor to:

1. Notify the Resident Engineer or Inspector of any changes to its anticipated DBE participation
2. Provide this notification before starting the affected work
3. Maintain records including:
 - Name and business address of each 1st-tier subcontractor
 - Name and business address of each DBE subcontractor, DBE vendor, and DBE trucking company, regardless of tier
 - Date of payment and total amount paid to each business (see Exhibit 9-F Monthly Disadvantaged Business Enterprise Payment)

If the prime contractor is a DBE contractor, they shall include the date of work performed by their own forces and the corresponding value of the work.

Before the 15th of each month, the prime contractor shall submit a Monthly DBE Trucking Verification (LAPM Exhibit 16-Z1) form.

If a DBE is decertified before completing its work, the DBE must notify the prime contractor in writing of the decertification date. If a business becomes a certified DBE before completing its work, the business must notify the prime contractor in writing of the certification date. The prime contractor shall submit the notifications. Upon work completion, the prime contractor shall complete a Disadvantaged Business Enterprises (DBE) Certification Status Change, Exhibit 17-O, form and submit the form within 30 days of contract acceptance.

Upon work completion, the prime contractor shall complete Exhibit 17-F Final Report – Utilization of Disadvantaged Business Enterprises (DBE), First-Tier Subcontractors and submit it within 90 days of contract acceptance. The Agency will withhold \$10,000 until the form is submitted. The Agency releases the withhold upon submission of the completed form.

g. DBE RUNNING TALLY OF ATTAINMENTS

After submitting an invoice for reimbursement that includes a payment to a DBE, but no later than the 10th of the following month, the prime contractor/consultant shall complete and email the Exhibit 9- F: Disadvantaged Business Enterprise Running Tally of Payments to business.support.unit@dot.ca.gov with a copy to the Agency.

- 2. BID OPENING** The Agency publicly opens and reads bids at the time and place shown on the Notice to Contractors.
- 3. BID RIGGING** The U.S. Department of Transportation (DOT) provides a toll-free hotline to report bid rigging activities. Use the hotline to report bid rigging, bidder collusion, and other fraudulent activities. The hotline number is (800) 424-9071. The service is available 24 hours 7 days a week and is confidential and anonymous. The hotline is part of the DOT's effort to identify and investigate highway construction contract fraud and abuse and is operated under the direction of the DOT Inspector General.
- 4. CONTRACT AWARD** If the Agency awards the contract, the award is made to the lowest responsible and responsive bidder.

5. CONTRACTOR LICENSE

The Contractor must be properly licensed as a contractor from contract award through Contract acceptance (Public Contract Code § 10164).

6. CHANGED CONDITIONS

a. Differing Site Conditions

1. During the progress of the work, if subsurface or latent physical conditions are encountered at the site differing materially from those indicated in the contract or if unknown physical conditions of an unusual nature, differing materially from those ordinarily encountered and generally recognized as inherent in the work provided for in the contract, are encountered at the site, the party discovering such conditions shall promptly notify the other party in writing of the specific differing conditions before the site is disturbed and before the affected work is performed.
2. Upon written notification, the engineer will investigate the conditions, and if it is determined that the conditions materially differ and cause an increase or decrease in the cost or time required for the performance of any work under the contract, an adjustment, excluding anticipated profits, will be made and the contract modified in writing accordingly. The engineer will notify the contractor of the determination whether or not an adjustment of the contract is warranted.
3. No contract adjustment which results in a benefit to the contractor will be allowed unless the contractor has provided the required written notice.
4. No contract adjustment will be allowed under this clause for any effects caused on unchanged work. (This provision may be omitted by the Local Agency, at their option.)

b. Suspensions of Work Ordered by the Engineer

1. If the performance of all or any portion of the work is suspended or delayed by the engineer in writing for an unreasonable period of time (not originally anticipated, customary, or inherent to the construction industry) and the contractor believes that additional compensation and/or contract time is due as a result of such suspension or delay, the contractor shall submit to the engineer in writing a request for adjustment within 7 calendar days of receipt of the notice to resume work. The request shall set forth the reasons and support for such adjustment.
2. Upon receipt, the engineer will evaluate the contractor's request. If the engineer agrees that the cost and/or time required for the performance of the contract has increased as a result of such suspension and the suspension was caused by conditions beyond the control of and not the fault of the contractor, its suppliers, or subcontractors at any approved tier, and not caused by weather, the engineer will make an adjustment (excluding profit) and modify the contract in

- writing accordingly. The contractor will be notified of the engineer's determination whether or not an adjustment of the contract is warranted.
3. No contract adjustment will be allowed unless the contractor has submitted the request for adjustment within the time prescribed.
 4. No contract adjustment will be allowed under this clause to the extent that performance would have been suspended or delayed by any other cause, or for which an adjustment is provided or excluded under any other term or condition of this contract.

c. Significant Changes in the Character of Work

1. The engineer reserves the right to make, in writing, at any time during the work, such changes in quantities and such alterations in the work as are necessary to satisfactorily complete the project. Such changes in quantities and alterations shall not invalidate the contract nor release the surety, and the contractor agrees to perform the work as altered.
2. If the alterations or changes in quantities significantly change the character of the work under the contract, whether such alterations or changes are in themselves significant changes to the character of the work or by affecting other work cause such other work to become significantly different in character, an adjustment, excluding anticipated profit, will be made to the contract. The basis for the adjustment shall be agreed upon prior to the performance of the work. If a basis cannot be agreed upon, then an adjustment will be made either for or against the contractor in such amount as the engineer may determine to be fair and equitable.
3. If the alterations or changes in quantities do not significantly change the character of the work to be performed under the contract, the altered work will be paid for as provided elsewhere in the contract.
4. The term "significant change" shall be construed to apply only to the following circumstances:
 - When the character of the work as altered differs materially in kind or nature from that involved or included in the original proposed construction; or
 - When a major item of work, as defined elsewhere in the contract, is increased in excess of 125 percent or decreased below 75 percent of the original contract quantity. Any allowance for an increase in quantity shall apply only to that portion in excess of 125 percent of original contract item quantity, or in case of a decrease below 75 percent, to the actual amount of work performed.

7. BEGINNING OF WORK, TIME OF COMPLETION AND LIQUIDATED DAMAGES

The Contractor shall begin work within 15 calendar days after the issuance of the Notice to Proceed.

This work shall be diligently prosecuted to completion before the expiration of XX WORKING DAYS beginning on the fifteenth calendar day after the date shown on the Notice to Proceed.

The Contractor shall pay to the County of Kings the sum of \$4,000.00 per day, for each and every calendar days' delay in finishing the work in excess of the number of working days prescribed above.

8. BUY AMERICA

Furnish steel and iron materials to be incorporated into the work with certificates of compliance and certified mill test reports. Mill test reports must indicate where the steel and iron were melted and manufactured. Steel and iron materials must be produced in the U.S. except:

1. Foreign pig iron and processed, pelletized, and reduced iron ore may be used in the domestic production of the steel and iron materials [60 Fed Reg 15478 (03/24/1995)];
2. If the total combined cost of the materials does not exceed the greater of 0.1 percent of the total bid or \$2,500, materials produced outside the U.S. may be used.

Production includes:

1. Processing steel and iron materials, including smelting or other processes that alter the physical form or shape (such as rolling, extruding, machining, bending, grinding, and drilling) or chemical composition;
2. Coating application, including epoxy coating, galvanizing, and painting, that protects or enhances the value of steel and iron materials.

9. QUALITY ASSURANCE

The Local Agency uses a Quality Assurance Program (QAP) to ensure a material is produced to comply with the Contract. The Local Agency may examine the records and reports of tests the prime contractor performs if they are available at the job site. Schedule work to allow time for QAP.

10. PROMPT PAYMENT FROM THE AGENCY TO THE CONTRACTORS

The Agency shall make any progress payment within 30 days after receipt of an undisputed and properly submitted payment request from a contractor on a construction contract. If the Agency fails to pay promptly, the Agency shall pay interest to the contractor, which accrues at the rate of 10 percent per annum on the principal amount of a money judgment remaining unsatisfied. Upon receipt of a payment request, the Agency shall act in accordance with both of the following:

1. Each payment request shall be reviewed by the Agency as soon as practicable after receipt for the purpose of determining that it is a proper payment request.
2. Any payment request determined not to be a proper payment request suitable for payment shall be returned to the contractor as soon as practicable, but not later than seven (7) days, after receipt. A request returned pursuant to this paragraph shall be accompanied by a document setting forth in writing the reasons why the payment request is not proper.

11. FORM FHWA-1273 REQUIRED CONTRACT PROVISIONS FEDERAL-AID CONTRACTS

(Excluding ATTACHMENT A - EMPLOYMENT AND MATERIALS PREFERENCE FOR APPALACHIAN DEVELOPMENT HIGHWAY SYSTEM OR APPALACHIAN LOCAL ACCESS ROAD CONTRACTS)

[The following 12 pages must be physically inserted into the contract without modification.]

FHWA-1273 -- Revised May 1, 2012

**REQUIRED CONTRACT
PROVISIONS FEDERAL-AID
CONSTRUCTION CONTRACTS**

- I. General
- II. Nondiscrimination
- III. No segregated Facilities
- IV. Davis-Bacon and Related Act Provisions
- V. Contract Work Hours and Safety Standards Act Provisions
- VI. Subletting or Assigning the Contract
- VII. Safety: Accident Prevention
- VIII. False Statements Concerning Highway Projects
- IX. Implementation of Clean Air Act and Federal Water Pollution Control Act
- X. Compliance with Government wide Suspension and Debarment Requirements
- XI. Certification Regarding Use of Contract Funds for Lobbying

ATTACHMENTS

A. Employment and Materials Preference for Appalachian Development Highway System or Appalachian Local Access Road Contracts (included in Appalachian contracts only)

I. GENERAL

1. Form FHWA-1273 must be physically incorporated in each construction contract funded under Title 23 (excluding emergency contracts solely intended for debris removal). The contractor (or subcontractor) must insert this form in each subcontract and further require its inclusion in all lower tier subcontracts (excluding purchase orders, rental agreements and other agreements for supplies or services).

The applicable requirements of Form FHWA-1273 are incorporated by reference for work done under any purchase order, rental agreement or agreement for other services. The prime contractor shall be responsible for compliance by any subcontractor, lower-tier subcontractor or service provider.

Form FHWA-1273 must be included in all Federal-aid design-build contracts, in all subcontracts and in lower tier subcontracts (excluding subcontracts for design services, purchase orders, rental agreements and other agreements for supplies or services). The design-builder shall be responsible for compliance by any subcontractor, lower-tier subcontractor or service provider.

Contracting agencies may reference Form FHWA-1273 in bid proposal or request for proposal documents, however, the Form FHWA-1273 must be physically incorporated (not referenced) in all contracts, subcontracts and lower-tier subcontracts (excluding purchase orders, rental agreements and other agreements for supplies or services related to a construction contract).

2. Subject to the applicability criteria noted in the following sections, these contract provisions shall apply to all work performed on the contract by the contractor's own organization and with the assistance of workers under the contractor's immediate superintendence and to all work performed on the contract by piecework, station work, or by subcontract.
3. A breach of any of the stipulations contained in these Required Contract Provisions may be sufficient grounds for withholding of progress payments, withholding of final payment, termination of the contract, suspension / debarment or any other action determined to be appropriate by the contracting agency and FHWA.
4. Selection of Labor: During the performance of this contract, the contractor shall not use convict labor for any purpose within the limits of a construction project on a Federal-aid highway unless it is labor performed by convicts who are on parole, supervised release, or probation. The term Federal-aid highway does not include roadways functionally classified as local roads or rural minor collectors.

II. NONDISCRIMINATION

The provisions of this section related to 23 CFR Part 230 are applicable to all Federal-aid construction contracts and to all related construction subcontracts of \$10,000 or more. The provisions of 23 CFR Part 230 are not applicable to material supply, engineering, or architectural service contracts.

In addition, the contractor and all subcontractors must comply with the following policies: Executive Order 11246, 41 CFR 60, 29 CFR 1625-1627, Title 23 USC Section 140, the Rehabilitation Act of 1973, as amended (29 USC 794), Title VI of the Civil Rights Act of 1964, as amended, and related regulations including 49 CFR Parts 21, 26 and 27; and 23 CFR Parts 200, 230, and 633.

The contractor and all subcontractors must comply with: the requirements of the Equal Opportunity Clause in 41 CFR 60-1.4(b) and, for all construction contracts exceeding \$10,000, the Standard Federal Equal Employment Opportunity Construction Contract Specifications in 41 CFR 60-4.3.

Note: The U.S. Department of Labor has exclusive authority to determine compliance with Executive Order 11246 and the policies of the Secretary of Labor including 41 CFR 60, and 29 CFR 1625-1627. The contracting agency and the FHWA have the authority and the responsibility to ensure compliance with Title 23 USC Section 140, the Rehabilitation Act of 1973, as amended (29 USC 794), and Title VI of the Civil Rights Act of 1964, as amended, and related regulations including 49 CFR Parts 21, 26 and 27; and 23 CFR Parts 200, 230, and 633.

The following provision is adopted from 23 CFR 230, Appendix A, with appropriate revisions to conform to the U.S. Department of Labor (US DOL) and FHWA requirements.

1. Equal Employment Opportunity: Equal employment opportunity (EEO) requirements not to discriminate and to take affirmative action to assure equal opportunity as set forth under laws, executive orders, rules, regulations (28 CFR 35, 29 CFR 1630, 29 CFR 1625-1627, 41 CFR 60 and 49 CFR 27) and orders of the Secretary of Labor as modified by the provisions prescribed herein, and imposed pursuant to 23 U.S.C. 140 shall constitute the EEO and specific affirmative action standards for the contractor's project activities under this contract. The provisions of the Americans with Disabilities Act of 1990 (42 U.S.C. 12101 et seq.) set forth under 28 CFR 35 and 29 CFR 1630 are incorporated by reference in this contract. In the execution of this contract, the contractor agrees to comply with the following minimum specific requirement activities of EEO:

- a. The contractor will work with the contracting agency and the Federal Government to ensure that it has made every good faith effort to provide equal opportunity with respect to all of its terms and conditions of employment and in their review of activities under the contract.
- b. The contractor will accept as its operating policy the following statement:

"It is the policy of this Company to assure that applicants are employed, and that employees are treated during employment, without regard to their race, religion, sex, color, national origin, age or disability. Such action shall include: employment, upgrading, demotion, or transfer; recruitment or recruitment advertising; layoff or termination; rates of pay or other forms of compensation; and selection for training, including apprenticeship, pre-apprenticeship, and/or on-the-job training."

FHWA-1273 -- Revised May 1, 2012

2. **EEO Officer:** The contractor will designate and make known to the contracting officers and EEO Officer who will have the responsibility for and must be capable of effectively administering and promoting an active EEO program and who must be assigned adequate authority and responsibility to do so.

3. **Dissemination of Policy:** All members of the contractor's staff who are authorized to hire, supervise, promote, and discharge employees, or who recommend such action, or who are substantially involved in such action, will be made fully cognizant of, and will implement, the contractor's EEO policy and contractual responsibilities to provide EEO in each grade and classification of employment. To ensure that the above agreement will be met, the following actions will be taken as a minimum:

- a. Periodic meetings of supervisory and personnel office employees will be conducted before the start of work and then not less often than once every six months, at which time the contractor's EEO policy and its implementation will be reviewed and explained. The meetings will be conducted by the EEO Officer.
- b. All new supervisory or personnel office employees will be given a thorough indoctrination by the EEO Officer, covering all major aspects of the contractor's EEO obligations within thirty days following their reporting for duty with the contractor.
- c. All personnel who are engaged in direct recruitment for the project will be instructed by the EEO Officer in the contractor's procedures for locating and hiring minorities and women.
- d. Notices and posters setting forth the contractor's EEO policy will be placed in areas readily accessible to employees, applicants for employment and potential employees.
- e. The contractor's EEO policy and the procedures to implement such policy will be brought to the attention of employees by means of meetings, employee handbooks, or other appropriate means.

4. **Recruitment:** When advertising for employees, the contractor will include in all advertisements for employees the notation: "An Equal Opportunity Employer." All such advertisements will be placed in publications having a large circulation among minorities and women in the area from which the project work force would normally be derived.

- a. The contractor will, unless precluded by a valid bargaining agreement, conduct systematic and direct recruitment through public and private employee referral sources likely to yield qualified minorities and women. To meet this requirement, the contractor will identify sources of potential minority group employees, and establish with such identified sources procedures whereby minority and women applicants may be referred to the contractor for employment consideration.
- b. In the event the contractor has a valid bargaining agreement providing for exclusive hiring hall referrals, the contractor is expected to observe the provisions of that agreement to the extent that the system meets the contractor's compliance with EEO contract provisions. Where implementation of such an agreement has the effect of discriminating against minorities or women, or obligates the contractor to do the same, such implementation violates Federal nondiscrimination provisions.

- c. The contractor will encourage its present employees to refer minorities and women as applicants for employment. Information and procedures with regard to referring such applicants will be discussed with employees.

5. **Personnel Actions:** Wages, working conditions, and employee benefits shall be established and administered, and personnel actions of every type, including hiring, upgrading, promotion, transfer, demotion, layoff, and termination, shall be taken without regard to race, color, religion, sex, national origin, age or disability. The following procedures shall be followed:

- a. The contractor will conduct periodic inspections of project sites to insure that working conditions and employee facilities do not indicate discriminatory treatment of project site personnel.
- b. The contractor will periodically evaluate the spread of wages paid within each classification to determine any evidence of discriminatory wage practices.
- c. The contractor will periodically review selected personnel actions in depth to determine whether there is evidence of discrimination. Where evidence is found, the contractor will promptly take corrective action. If the review indicates that the discrimination may extend beyond the actions reviewed, such corrective action shall include all affected persons.
- d. The contractor will promptly investigate all complaints of alleged discrimination made to the contractor in connection with its obligations under this contract, will attempt to resolve such complaints, and will take appropriate corrective action within a reasonable time. If the investigation indicates that the discrimination may affect persons other than the complainant, such corrective action shall include such other persons. Upon completion of each investigation, the contractor will inform every complainant of all of their avenues of appeal.

6. Training and Promotion:

- a. The contractor will assist in locating, qualifying, and increasing the skills of minorities and women who are applicants for employment or current employees. Such efforts should be aimed at developing full journey level status employees in the type of trade or job classification involved.
- b. Consistent with the contractor's work force requirements and as permissible under Federal and State regulations, the contractor shall make full use of training programs, i.e., apprenticeship, and on-the-job training programs for the geographical area of contract performance. In the event a special provision for training is provided under this contract, this subparagraph will be superseded as indicated in the special provision. The contracting agency may reserve training positions for persons who receive welfare assistance in accordance with 23 U.S.C. 140(a).
- c. The contractor will advise employees and applicants for employment of available training programs and entrance requirements for each.
- d. The contractor will periodically review the training and promotion potential of employees who are minorities and women and will encourage eligible employees to apply for such training and promotion.

FHWA-1273 -- Revised May 1, 2012

7. Unions: If the contractor relies in whole or in part upon unions as a source of employees, the contractor will use good faith efforts to obtain the cooperation of such unions to increase opportunities for minorities and women. Actions by the contractor, either directly or through a contractor's association acting as agent, will include the procedures set forth below:

- a. The contractor will use good faith efforts to develop, in cooperation with the unions, joint training programs aimed toward qualifying more minorities and women for membership in the unions and increasing the skills of minorities and women so that they may qualify for higher paying employment.
- b. The contractor will use good faith efforts to incorporate an EEO clause into each union agreement to the end that such union will be contractually bound to refer applicants without regard to their race, color, religion, sex, national origin, age or disability.
- c. The contractor is to obtain information as to the referral practices and policies of the labor union except that to the extent such information is within the exclusive possession of the labor union and such labor union refuses to furnish such information to the contractor, the contractor shall so certify to the contracting agency and shall set forth what efforts have been made to obtain such information.
- d. In the event the union is unable to provide the contractor with a reasonable flow of referrals within the time limit set forth in the collective bargaining agreement, the contractor will, through independent recruitment efforts, fill the employment vacancies without regard to race, color, religion, sex, national origin, age or disability; making full efforts to obtain qualified and/or qualifiable minorities and women. The failure of a union to provide sufficient referrals (even though it is obligated to provide exclusive referrals under the terms of a collective bargaining agreement) does not relieve the contractor from the requirements of this paragraph. In the event the union referral practice prevents the contractor from meeting the obligations pursuant to Executive Order 11246, as amended, and these special provisions, such contractor shall immediately notify the contracting agency.

8. Reasonable Accommodation for Applicants / Employees with Disabilities: The contractor must be familiar with the requirements for and comply with the Americans with Disabilities Act and all rules and regulations established there under. Employers must provide reasonable accommodation in all employment activities unless to do so would cause an undue hardship.

9. Selection of Subcontractors, Procurement of Materials and Leasing of Equipment: The contractor shall not discriminate on the grounds of race, color, religion, sex, national origin, age or disability in the selection and retention of subcontractors, including procurement of materials and leases of equipment. The contractor shall take all necessary and reasonable steps to ensure nondiscrimination in the administration of this contract.

- a. The contractor shall notify all potential subcontractors and suppliers and lessors of their EEO obligations under this contract.
- b. The contractor will use good faith efforts to ensure subcontractor compliance with their EEO obligations.

10. Assurance Required by 49 CFR 26.13(b):

- a. The requirements of 49 CFR Part 26 and the State DOT's U.S. DOT-approved DBE program are incorporated by reference.
- b. The contractor or subcontractor shall not discriminate on the basis of race, color, national origin, or sex in the performance of this contract. The contractor shall carry out applicable requirements of 49 CFR Part 26 in the award and administration of DOT-assisted contracts. Failure by the contractor to carry out these requirements is a material breach of this contract, which may result in the termination of this contract or such other remedy as the contracting agency deems appropriate.

11. Records and Reports: The contractor shall keep such records as necessary to document compliance with the EEO requirements. Such records shall be retained for a period of three years following the date of the final payment to the contractor for all contract work and shall be available at reasonable times and places for inspection by authorized representatives of the contracting agency and the FHWA.

a. The records kept by the contractor shall document the following:

- (1) The number and work hours of minority and non-minority group members and women employed in each work classification on the project;
- (2) The progress and efforts being made in cooperation with unions, when applicable, to increase employment opportunities for minorities and women; and
- (3) The progress and efforts being made in locating, hiring, training, qualifying, and upgrading minorities and women.

b. The contractors and subcontractors will submit an annual report to the contracting agency each July for the duration of the project, indicating the number of minority, women, and non-minority group employees currently engaged in each work classification required by the contract work. This information is to be reported on [Form FHWA-1391](#). The staffing data should represent the project work force on board in all or any part of the last payroll period preceding the end of July. If on-the-job training is being required by special provision, the contractor will be required to collect and report training data. The employment data should reflect the work force on board during all or any part of the last payroll period preceding the end of July.

III. NONSEGREGATED FACILITIES

This provision is applicable to all Federal-aid construction contracts and to all related construction subcontracts of \$10,000 or more.

The contractor must ensure that facilities provided for employees are provided in such a manner that segregation on the basis of race, color, religion, sex, or national origin cannot result. The contractor may neither require such segregated use by written or oral policies nor tolerate such use by employee custom. The contractor's obligation extends further to ensure that its employees are not assigned to perform their services at any location, under the contractor's control, where the facilities are segregated. The term "facilities" includes waiting rooms, work areas, restaurants and other eating areas, time clocks, restrooms, washrooms, locker rooms, and other storage or dressing areas, parking lots, drinking fountains, recreation or entertainment areas, transportation, and housing provided for employees. The contractor shall provide separate or single-user restrooms and necessary dressing or sleeping areas to assure privacy between sexes.

IV. DAVIS-BACON AND RELATED ACT PROVISIONS

This section is applicable to all Federal-aid construction projects exceeding \$2,000 and to all related subcontracts and lower-tier subcontracts (regardless of subcontract size). The requirements apply to all projects located within the right-of-way of a roadway that is functionally classified as Federal-aid highway. This excludes roadways functionally classified as local roads or rural minor collectors, which are exempt. Contracting agencies may elect to apply these requirements to other projects.

The following provisions are from the U.S. Department of Labor regulations in 29 CFR 5.5 "Contract provisions and related matters" with minor revisions to conform to the FHWA-1273 format and FHWA program requirements.

1. Minimum wages

a. All laborers and mechanics employed or working upon the site of the work, will be paid unconditionally and not less often than once a week, and without subsequent deduction or rebate on any account (except such payroll deductions as are permitted by regulations issued by the Secretary of Labor under the Copeland Act (29 CFR part 3)), the full amount of wages and bona fide fringe benefits (or cash equivalents thereof) due at time of payment computed at rates not less than those contained in the wage determination of the Secretary of Labor which is attached hereto and made a part hereof, regardless of any contractual relationship which may be alleged to exist between the contractor and such laborers and mechanics.

Contributions made or costs reasonably anticipated for bona fide fringe benefits under section 1(b)(2) of the Davis-Bacon Act on behalf of laborers or mechanics are considered wages paid to such laborers or mechanics, subject to the provisions of paragraph 1.d. of this section; also, regular contributions made or costs incurred for more than a weekly period (but not less often than quarterly) under plans, funds, or programs which cover the particular weekly period, are deemed to be constructively made or incurred during such weekly period. Such laborers and mechanics shall be paid the appropriate wage rate and fringe benefits on the wage determination for the classification of work actually performed, without regard to skill, except as provided in 29 CFR 5.5(a)(4). Laborers or mechanics performing work in more than one classification may be compensated at the rate specified for each classification for the time actually worked therein: Provided, That the employer's payroll records accurately set forth the time spent in each classification in which work is performed. The wage determination (including any additional classification and wage rates conformed under paragraph 1.b. of this section) and the Davis-Bacon poster (WH-1321) shall be posted at all times by the contractor and its subcontractors at the site of the work in a prominent and accessible place where it can be easily seen by the workers.

b. (1) The contracting officer shall require that any class of laborers or mechanics, including helpers, which is not listed in the wage determination and which is to be employed under the contract shall be classified in conformance with the wage determination. The contracting officer shall approve an additional classification and wage rate and fringe benefits therefore only when the following criteria have been met:

- (i) The work to be performed by the classification requested is not performed by a classification in the wage determination; and
 - (ii) The classification is utilized in the area by the construction industry; and
 - (iii) The proposed wage rate, including any bona fide fringe benefits, bears a reasonable relationship to the wage rates contained in the wage determination.
- (2) If the contractor and the laborers and mechanics to be employed in the classification (if known), or their representatives, and the contracting officer agree on the classification and wage rate (including the amount designated for fringe benefits where appropriate), a report of the action taken shall be sent by the contracting officer to the Administrator of the Wage and Hour Division, Employment Standards Administration, U.S. Department of Labor, Washington, DC 20210. The Administrator, or an authorized representative, will approve, modify, or disapprove every additional classification action within 30 days of receipt and so advise the contracting officer or will notify the contracting officer within the 30-day period that additional time is necessary.
- (3) In the event the contractor, the laborers or mechanics to be employed in the classification or their representatives, and the contracting officer do not agree on the proposed classification and wage rate (including the amount designated for fringe benefits, where appropriate), the contracting officer shall refer the questions, including the views of all interested parties and the recommendation of the contracting officer, to the Wage and Hour Administrator for determination. The Wage and Hour Administrator, or an authorized representative, will issue a determination within 30 days of receipt and so advise the contracting officer or will notify the contracting officer within the 30-day period that additional time is necessary.
- (4) The wage rate (including fringe benefits where appropriate) determined pursuant to paragraphs 1.b.(2) or 1.b.(3) of this section, shall be paid to all workers performing work in the classification under this contract from the first day on which work is performed in the classification.
- c. Whenever the minimum wage rate prescribed in the contract for a class of laborers or mechanics includes a fringe benefit which is not expressed as an hourly rate, the contractor shall either pay the benefit as stated in the wage determination or shall pay another bona fide fringe benefit or an hourly cash equivalent thereof.
- d. If the contractor does not make payments to a trustee or other third person, the contractor may consider as part of the wages of any laborer or mechanic the amount of any costs reasonably anticipated in providing bona fide fringe benefits under a plan or program, Provided, That the Secretary of Labor has found, upon the written request of the contractor, that the applicable standards of the Davis-Bacon Act have been met. The Secretary of Labor may require the contractor to set aside in a separate account assets for the meeting of obligations under the plan or program.

2. Withholding

The contracting agency shall upon its own action or upon written request of an authorized representative of the Department of Labor, withhold or cause to be withheld from the contractor under this contract, or any other Federal contract with the same prime contractor, or any other federally-assisted contract subject to Davis-Bacon prevailing wage requirements, which is held by the same prime contractor, so much of the accrued payments or advances as may be considered necessary to pay laborers and mechanics, including apprentices, trainees, and helpers, employed by the contractor or any subcontractor the full amount of wages required by the contract. In the event of failure to pay any laborer or mechanic, including any apprentice, trainee, or helper, employed or working on the site of the work, all or part of the wages required by the contract, the contracting agency may, after written notice to the contractor, take such action as may be necessary to cause the suspension of any further payment, advance, or guarantee of funds until such violations have ceased.

3. Payrolls and basic records

a. Payrolls and basic records relating thereto shall be maintained by the contractor during the course of the work and preserved for a period of three years thereafter for all laborers and mechanics working at the site of the work. Such records shall contain the name, address, and social security number of each such worker, his or her correct classification, hourly rates of wages paid (including rates of contributions or costs anticipated for bona fide fringe benefits or cash equivalents thereof of the types described in section 1(b)(2)(B) of the Davis-Bacon Act), daily and weekly number of hours worked, deductions made and actual wages paid. Whenever the Secretary of Labor has found under 29 CFR 5.5(a)(1)(iv) that the wages of any laborer or mechanic include the amount of any costs reasonably anticipated in providing benefits under a plan or program described in section 1(b)(2)(B) of the Davis-Bacon Act, the contractor shall maintain records which show that the commitment to provide such benefits is enforceable, that the plan or program is financially responsible, and that the plan or program has been communicated in writing to the laborers or mechanics affected, and records which show the costs anticipated or the actual cost incurred in providing such benefits. Contractors employing apprentices or trainees under approved programs shall maintain written evidence of the registration of apprenticeship programs and certification of trainee programs, the registration of the apprentices and trainees, and the ratios and wage rates prescribed in the applicable programs.

b. (1) The contractor shall submit weekly for each week in which any contract work is performed a copy of all payrolls to the contracting agency. The payrolls submitted shall set out accurately and completely all of the information required to be maintained under 29 CFR 5.5(a)(3)(i), except that full social security numbers and home addresses shall not be included on weekly transmittals. Instead the payrolls shall only need to include an individually identifying number for each employee (e.g., the last four digits of the employee's social security number). The required weekly payroll information may be submitted in any form desired. Optional Form WH-347 is available for this purpose from the Wage and Hour Division Web site at <http://www.dol.gov/esa/whd/forms/wh347instr.htm> or its successor site. The prime contractor is responsible for the submission of copies of payrolls by all subcontractors. Contractors and subcontractors shall maintain the full social security number and

current address of each covered worker, and shall provide them upon request to the contracting agency for transmission to the State DOT, the FHWA or the Wage and Hour Division of the Department of Labor for purposes of an investigation or audit of compliance with prevailing wage requirements. It is not a violation of this section for a prime contractor to require a subcontractor to provide addresses and social security numbers to the prime contractor for its own records, without weekly submission to the contracting agency.

- (2) Each payroll submitted shall be accompanied by a "Statement of Compliance," signed by the contractor or subcontractor or his or her agent who pays or supervises the payment of the persons employed under the contract and shall certify the following:
 - (i) That the payroll for the payroll period contains the information required to be provided under §5.5 (a)(3)(ii) of Regulations, 29 CFR part 5, the appropriate information is being maintained under §5.5 (a)(3)(i) of Regulations, 29 CFR part 5, and that such information is correct and complete;
 - (ii) That each laborer or mechanic (including each helper, apprentice, and trainee) employed on the contract during the payroll period has been paid the full weekly wages earned, without rebate, either directly or indirectly, and that no deductions have been made either directly or indirectly from the full wages earned, other than permissible deductions as set forth in Regulations, 29 CFR part 3;
 - (iii) That each laborer or mechanic has been paid not less than the applicable wage rates and fringe benefits or cash equivalents for the classification of work performed, as specified in the applicable wage determination incorporated into the contract.
 - (3) The weekly submission of a properly executed certification set forth on the reverse side of Optional Form WH-347 shall satisfy the requirement for submission of the "Statement of Compliance" required by paragraph 3.b.(2) of this section.
 - (4) The falsification of any of the above certifications may subject the contractor or subcontractor to civil or criminal prosecution under section 1001 of title 18 and section 231 of title 31 of the United States Code.
- c. The contractor or subcontractor shall make the records required under paragraph 3.a. of this section available for inspection, copying, or transcription by authorized representatives of the contracting agency, the State DOT, the FHWA, or the Department of Labor, and shall permit such representatives to interview employees during working hours on the job. If the contractor or subcontractor fails to submit the required records or to make them available, the FHWA may, after written notice to the contractor, the contracting agency or the State DOT, take such action as may be necessary to cause the suspension of any further payment, advance, or guarantee of funds. Furthermore, failure to submit the required records upon request or to make such records available may be grounds for debarment action pursuant to 29 CFR 5.12.

FHWA-1273 -- Revised May 1, 2012

4. Apprentices and trainees

a. Apprentices (programs of the USDOL).

Apprentices will be permitted to work at less than the predetermined rate for the work they performed when they are employed pursuant to and individually registered in a bona fide apprenticeship program registered with the U.S. Department of Labor, Employment and Training Administration, Office of Apprenticeship Training, Employer and Labor Services, or with a State Apprenticeship Agency recognized by the Office, or if a person is employed in his or her first 90 days of probationary employment as an apprentice in such an apprenticeship program, who is not individually registered in the program, but who has been certified by the Office of Apprenticeship Training, Employer and Labor Services or a State Apprenticeship Agency (where appropriate) to be eligible for probationary employment as an apprentice.

The allowable ratio of apprentices to journeymen on the job site in any craft classification shall not be greater than the ratio permitted to the contractor as to the entire work force under the registered program. Any worker listed on a payroll at an apprentice wage rate, who is not registered or otherwise employed as stated above, shall be paid not less than the applicable wage rate on the wage determination for the classification of work actually performed. In addition, any apprentice performing work on the job site in excess of the ratio permitted under the registered program shall be paid not less than the applicable wage rate on the wage determination for the work actually performed. Where a contractor is performing construction on a project in a locality other than that in which its program is registered, the ratios and wage rates (expressed in percentages of the journeyman's hourly rate) specified in the contractor's or subcontractor's registered program shall be observed.

Every apprentice must be paid at not less than the rate specified in the registered program for the apprentice's level of progress, expressed as a percentage of the journeymen hourly rate specified in the applicable wage determination. Apprentices shall be paid fringe benefits in accordance with the provisions of the apprenticeship program. If the apprenticeship program does not specify fringe benefits, apprentices must be paid the full amount of fringe benefits listed on the wage determination for the applicable classification. If the Administrator determines that a different practice prevails for the applicable apprentice classification, fringes shall be paid in accordance with that determination.

In the event the Office of Apprenticeship Training, Employer and Labor Services, or a State Apprenticeship Agency recognized by the Office, withdraws approval of an apprenticeship program, the contractor will no longer be permitted to utilize apprentices at less than the applicable predetermined rate for the work performed until an acceptable program is approved.

b. Trainees (programs of the USDOL).

Except as provided in 29 CFR 5.16, trainees will not be permitted to work at less than the predetermined rate for the work performed unless they are employed pursuant to and individually registered in a program which has received prior approval, evidenced by formal certification by the U.S. Department of Labor, Employment and Training Administration.

The ratio of trainees to journeymen on the job site shall not be greater than permitted under the plan approved by the Employment and Training Administration.

Every trainee must be paid at not less than the rate specified in the approved program for the trainee's level of progress, expressed as a percentage of the journeyman hourly rate specified in the applicable wage determination. Trainees shall be paid fringe benefits in accordance with the provisions of the trainee program. If the trainee program does not mention fringe benefits, trainees shall be paid the full amount of fringe benefits listed on the wage determination unless the Administrator of the Wage and Hour Division determines that there is an apprenticeship program associated with the corresponding journeyman wage rate on the wage determination which provides for less than full fringe benefits for apprentices. Any employee listed on the payroll at a trainee rate who is not registered and participating in a training plan approved by the Employment and Training Administration shall be paid not less than the applicable wage rate on the wage determination for the classification of work actually performed. In addition, any trainee performing work on the job site in excess of the ratio permitted under the registered program shall be paid not less than the applicable wage rate on the wage determination for the work actually performed.

In the event the Employment and Training Administration withdraws approval of a training program, the contractor will no longer be permitted to utilize trainees at less than the applicable predetermined rate for the work performed until an acceptable program is approved.

c. Equal employment opportunity. The utilization of apprentices, trainees and journeymen under this part shall be in conformity with the equal employment opportunity requirements of Executive Order 11246, as amended, and 29 CFR part 30.

d. Apprentices and Trainees (programs of the U.S. DOT).

Apprentices and trainees working under apprenticeship and skill training programs which have been certified by the Secretary of Transportation as promoting EEO in connection with Federal-aid highway construction programs are not subject to the requirements of paragraph 4 of this Section IV. The straight time hourly wage rates for apprentices and trainees under such programs will be established by the particular programs. The ratio of apprentices and trainees to journeymen shall not be greater than permitted by the terms of the particular program.

5. Compliance with Copeland Act requirements. The contractor shall comply with the requirements of 29 CFR part 3, which are incorporated by reference in this contract.

6. Subcontracts. The contractor or subcontractor shall insert Form FHWA-1273 in any subcontracts and also require the subcontractors to include Form FHWA-1273 in any lower tier subcontracts. The prime contractor shall be responsible for the compliance by any subcontractor or lower tier subcontractor with all the contract clauses in 29 CFR 5.5.

7. Contract termination: debarment. A breach of the contract clauses in 29 CFR 5.5 may be grounds for termination of the contract, and for debarment as a contractor and a subcontractor as provided in 29 CFR 5.12.

8. Compliance with Davis-Bacon and Related Act requirements.

All rulings and interpretations of the Davis-Bacon and Related Acts contained in 29 CFR parts 1, 3, and 5 are herein incorporated by reference in this contract.

9. Disputes concerning labor standards. Disputes arising out of the labor standards provisions of this contract shall not be subject to the general disputes clause of this contract. Such disputes shall be resolved in accordance with the procedures of the Department of Labor set forth in 29 CFR parts 5, 6, and 7. Disputes within the meaning of this clause include disputes between the contractor (or any of its subcontractors) and the contracting agency, the U.S. Department of Labor, or the employees or their representatives.

10. Certification of eligibility.

- a. By entering into this contract, the contractor certifies that neither it (nor he or she) nor any person or firm who has an interest in the contractor's firm is a person or firm ineligible to be awarded Government contracts by virtue of section 3(a) of the Davis-Bacon Act or 29 CFR 5.12(a)(1).
- b. No part of this contract shall be subcontracted to any person or firm ineligible for award of a Government contract by virtue of section 3(a) of the Davis-Bacon Act or 29 CFR 5.12(a)(1).
- c. The penalty for making false statements is prescribed in the U.S. Criminal Code, 18 U.S.C. 1001.

V. CONTRACT WORK HOURS AND SAFETY STANDARDS ACT

The following clauses apply to any Federal-aid construction contract in an amount in excess of \$100,000 and subject to the overtime provisions of the Contract Work Hours and Safety Standards Act. These clauses shall be inserted in addition to the clauses required by 29 CFR 5.5(a) or 29 CFR 4.6. As used in this paragraph, the terms laborers and mechanics include watchmen and guards.

1. Overtime requirements. No contractor or subcontractor contracting for any part of the contract work which may require or involve the employment of laborers or mechanics shall require or permit any such laborer or mechanic in any workweek in which he or she is employed on such work to work in excess of forty hours in such workweek unless such laborer or mechanic receives compensation at a rate not less than one and one-half times the basic rate of pay for all hours worked in excess of forty hours in such workweek.

2. Violation; liability for unpaid wages; liquidated damages. In the event of any violation of the clause set forth in paragraph (1.) of this section, the contractor and any subcontractor responsible therefor shall be liable for the unpaid wages. In addition, such contractor and subcontractor shall be liable to the United States (in the case of work done under contract for the District of Columbia or a territory, to such District or to such territory), for liquidated damages. Such liquidated damages shall be computed with respect to each individual laborer or mechanic, including watchmen and guards, employed in violation of the clause set forth in paragraph (1.) of this section, in the sum of \$10 for each calendar day on which such individual was required or permitted to work in excess of the standard workweek of forty hours without payment of the overtime wages required by the clause set forth in paragraph (1.) of this section.

3. Withholding for unpaid wages and liquidated damages. The FHWA or the contracting agency shall upon its own action or upon written request of an authorized representative of the Department of Labor withhold or cause to be withheld, from any moneys payable on account of work performed by the contractor or subcontractor under any such contract or any other Federal contract with the same prime contractor, or any other federally-assisted contract subject to the Contract Work Hours and Safety Standards Act, which is held by the same prime contractor, such sums as may be determined to be necessary to satisfy any liabilities of such contractor or subcontractor for unpaid wages and liquidated damages as provided in the clause set forth in paragraph (2.) of this section.

4. Subcontracts. The contractor or subcontractor shall insert in any subcontracts the clauses set forth in paragraph (1.) through (4.) of this section and also a clause requiring the subcontractors to include these clauses in any lower tier subcontracts. The prime contractor shall be responsible for compliance by any subcontractor or lower tier subcontractor with the clauses set forth in paragraphs (1.) through (4.) of this section.

VI. SUBLETTING OR ASSIGNING THE CONTRACT

This provision is applicable to all Federal-aid construction contracts on the National Highway System.

1. The contractor shall perform with its own organization contract work amounting to not less than 30 percent (or a greater percentage if specified elsewhere in the contract) of the total original contract price, excluding any specialty items designated by the contracting agency. Specialty items may be performed by subcontract and the amount of any such specialty items performed may be deducted from the total original contract price before computing the amount of work required to be performed by the contractor's own organization (23 CFR 635.116).
 - a. The term "perform work with its own organization" refers to workers employed or leased by the prime contractor, and equipment owned or rented by the prime contractor, with or without operators. Such term does not include employees or equipment of a subcontractor or lower tier subcontractor, agents of the prime contractor, or any other assignees. The term may include payments for the costs of hiring leased employees from an employee leasing firm meeting all relevant Federal and State regulatory requirements. Leased employees may only be included in this term if the prime contractor meets all of the following conditions:
 - (1) the prime contractor maintains control over the supervision of the day-to-day activities of the leased employees;
 - (2) the prime contractor remains responsible for the quality of the work of the leased employees;
 - (3) the prime contractor retains all power to accept or exclude individual employees from work on the project; and
 - (4) the prime contractor remains ultimately responsible for the payment of predetermined minimum wages, the submission of payrolls, statements of compliance and all other Federal regulatory requirements.
 - b. "Specialty Items" shall be construed to be limited to work that requires highly specialized knowledge, abilities, or equipment not ordinarily available in the type of contracting organizations qualified and expected to bid or propose on the contract as a whole and in general are to be limited to minor components of the overall contract.

2. The contract amount upon which the requirements set forth in paragraph (1) of Section VI is computed includes the cost of material and manufactured products which are to be purchased or produced by the contractor under the contract provisions.
3. The contractor shall furnish (a) a competent superintendent or supervisor who is employed by the firm, has full authority to direct performance of the work in accordance with the contract requirements, and is in charge of all construction operations (regardless of who performs the work) and (b) such other of its own organizational resources (supervision, management, and engineering services) as the contracting officer determines is necessary to assure the performance of the contract.
4. No portion of the contract shall be sublet, assigned or otherwise disposed of except with the written consent of the contracting officer, or authorized representative, and such consent when given shall not be construed to relieve the contractor of any responsibility for the fulfillment of the contract. Written consent will be given only after the contracting agency has assured that each subcontract is evidenced in writing and that it contains all pertinent provisions and requirements of the prime contract.
5. The 30% self-performance requirement of paragraph (1) is not applicable to design-build contracts; however, contracting agencies may establish their own self-performance requirements.

VII. SAFETY: ACCIDENT PREVENTION

This provision is applicable to all Federal-aid construction contracts and to all related subcontracts.

1. In the performance of this contract the contractor shall comply with all applicable Federal, State, and local laws governing safety, health, and sanitation (23 CFR 635). The contractor shall provide all safeguards, safety devices and protective equipment and take any other needed actions as it determines, or as the contracting officer may determine, to be reasonably necessary to protect the life and health of employees on the job and the safety of the public and to protect property in connection with the performance of the work covered by the contract.
2. It is a condition of this contract, and shall be made a condition of each subcontract, which the contractor enters into pursuant to this contract, that the contractor and any subcontractor shall not permit any employee, in performance of the contract, to work in surroundings or under conditions which are unsanitary, hazardous or dangerous to his/her health or safety, as determined under construction safety and health standards (29 CFR 1926) promulgated by the Secretary of Labor, in accordance with Section 107 of the Contract Work Hours and Safety Standards Act (40 U.S.C. 3704).
3. Pursuant to 29 CFR 1926.3, it is a condition of this contract that the Secretary of Labor or authorized representative thereof, shall have right of entry to any site of contract performance to inspect and investigate the matter of compliance with the construction safety and health standards and to carry out the duties of the Secretary under Section 107 of the Contract Work Hours and Safety Standards Act (40 U.S.C. 3704).

VIII. FALSE STATEMENTS CONCERNING HIGHWAY PROJECTS

This provision is applicable to all Federal-aid construction contracts and to all related subcontracts.

In order to assure high quality and durable construction in conformity with approved plans and specifications and a high degree of reliability on statements and representations made by engineers, contractors, suppliers, and workers on Federal-aid highway projects, it is essential that all persons concerned with the project perform their functions as carefully, thoroughly, and honestly as possible. Willful falsification, distortion, or misrepresentation with respect to any facts related to the project is a violation of Federal law. To prevent any misunderstanding regarding the seriousness of these and similar acts, Form FHWA-1022 shall be posted on each Federal-aid highway project (23 CFR 635) in one or more places where it is readily available to all persons concerned with the project:

18 U.S.C. 1020 reads as follows:

"Whoever, being an officer, agent, or employee of the United States, or of any State or Territory, or whoever, whether a person, association, firm, or corporation, knowingly makes any false statement, false representation, or false report as to the character, quality, quantity, or cost of the material used or to be used, or the quantity or quality of the work performed or to be performed, or the cost thereof in connection with the submission of plans, maps, specifications, contracts, or costs of construction on any highway or related project submitted for approval to the Secretary of Transportation; or

Whoever knowingly makes any false statement, false representation, false report or false claim with respect to the character, quality, quantity, or cost of any work performed or to be performed, or materials furnished or to be furnished, in connection with the construction of any highway or related project approved by the Secretary of Transportation; or

Whoever knowingly makes any false statement or false representation as to material fact in any statement, certificate, or report submitted pursuant to provisions of the Federal-aid Roads Act approved July 1, 1916, (39 Stat. 355), as amended and supplemented;

Shall be fined under this title or imprisoned not more than 5 years or both."

IX. IMPLEMENTATION OF CLEAN AIR ACT AND FEDERAL WATER POLLUTION CONTROL ACT

This provision is applicable to all Federal-aid construction contracts and to all related subcontracts.

By submission of this bid/proposal or the execution of this contract, or subcontract, as appropriate, the bidder, proposer, Federal-aid construction contractor, or subcontractor, as appropriate, will be deemed to have stipulated as follows:

1. That any person who is or will be utilized in the performance of this contract is not prohibited from receiving an award due to a violation of Section 508 of the Clean Water Act or Section 306 of the Clean Air Act.
2. That the contractor agrees to include or cause to be included the requirements of paragraph (1) of this Section X in every subcontract, and further agrees to take such action as the contracting agency may direct as a means of enforcing such requirements.

FHWA-1273 -- Revised May 1, 2012

X. CERTIFICATION REGARDING DEBARMENT, SUSPENSION, INELIGIBILITY AND VOLUNTARY EXCLUSION

This provision is applicable to all Federal-aid construction contracts, design-build contracts, subcontracts, lower-tier subcontracts, purchase orders, lease agreements, consultant contracts or any other covered transaction requiring FHWA approval or that is estimated to cost \$25,000 or more – as defined in 2 CFR Parts 180 and 1200.

1. Instructions for Certification – First Tier Participants:

- a. By signing and submitting this proposal, the prospective first tier participant is providing the certification set out below.
- b. The inability of a person to provide the certification set out below will not necessarily result in denial of participation in this covered transaction. The prospective first tier participant shall submit an explanation of why it cannot provide the certification set out below. The certification or explanation will be considered in connection with the department or agency's determination whether to enter into this transaction. However, failure of the prospective first tier participant to furnish a certification or an explanation shall disqualify such a person from participation in this transaction.
- c. The certification in this clause is a material representation of fact upon which reliance was placed when the contracting agency determined to enter into this transaction. If it is later determined that the prospective participant knowingly rendered an erroneous certification, in addition to other remedies available to the Federal Government, the contracting agency may terminate this transaction for cause of default.
- d. The prospective first tier participant shall provide immediate written notice to the contracting agency to whom this proposal is submitted if any time the prospective first tier participant learns that its certification was erroneous when submitted or has become erroneous by reason of changed circumstances.
- e. The terms "covered transaction," "debarred," "suspended," "ineligible," "participant," "person," "principal," and "voluntarily excluded," as used in this clause, are defined in 2 CFR Parts 180 and 1200. "First Tier Covered Transactions" refers to any covered transaction between a grantee or subgrantee of Federal funds and a participant (such as the prime or general contract). "Lower Tier Covered Transactions" refers to any covered transaction under a First Tier Covered Transaction (such as subcontracts). "First Tier Participant" refers to the participant who has entered into a covered transaction with a grantee or subgrantee of Federal funds (such as the prime or general contractor). "Lower Tier Participant" refers any participant who has entered into a covered transaction with a First Tier Participant or other Lower Tier Participants (such as subcontractors and suppliers).
- f. The prospective first tier participant agrees by submitting this proposal that, should the proposed covered transaction be entered into, it shall not knowingly enter into any lower tier covered transaction with a person who is debarred, suspended, declared ineligible, or voluntarily excluded from participation in this covered transaction, unless authorized by the department or agency entering into this transaction.
- g. The prospective first tier participant further agrees by submitting this proposal that it will include the clause titled "Certification Regarding Debarment, Suspension, Ineligibility and Voluntary Exclusion-Lower Tier Covered Transactions," provided by the department or contracting agency, entering into this covered

transaction, without modification, in all lower tier covered transactions and in all solicitations for lower tier covered transactions exceeding the \$25,000 threshold.

- h. A participant in a covered transaction may rely upon a certification of a prospective participant in a lower tier covered transaction that is not debarred, suspended, ineligible, or voluntarily excluded from the covered transaction, unless it knows that the certification is erroneous. A participant is responsible for ensuring that its principals are not suspended, debarred, or otherwise ineligible to participate in covered transactions. To verify the eligibility of its principals, as well as the eligibility of any lower tier prospective participants, each participant may, but is not required to, check the Excluded Parties List System website (<https://www.epls.gov/>), which is compiled by the General Services Administration.
- i. Nothing contained in the foregoing shall be construed to require the establishment of a system of records in order to render in good faith the certification required by this clause. The knowledge and information of the prospective participant is not required to exceed that which is normally possessed by a prudent person in the ordinary course of business dealings.
- j. Except for transactions authorized under paragraph (f) of these instructions, if a participant in a covered transaction knowingly enters into a lower tier covered transaction with a person who is suspended, debarred, ineligible, or voluntarily excluded from participation in this transaction, in addition to other remedies available to the Federal Government, the department or agency may terminate this transaction for cause or default.

* * *

2. Certification Regarding Debarment, Suspension, Ineligibility and Voluntary Exclusion – First Tier Participants:

- a. The prospective first tier participant certifies to the best of its knowledge and belief, that it and its principals:
 - (1) Are not presently debarred, suspended, proposed for debarment, declared ineligible, or voluntarily excluded from participating in covered transactions by any Federal department or agency;
 - (2) Have not within a three-year period preceding this proposal been convicted of or had a civil judgment rendered against them for commission of fraud or a criminal offense in connection with obtaining, attempting to obtain, or performing a public (Federal, State or local) transaction or contract under a public transaction; violation of Federal or State antitrust statutes or commission of embezzlement, theft, forgery, bribery, falsification or destruction of records, making false statements, or receiving stolen property;
 - (3) Are not presently indicted for or otherwise criminally or civilly charged by a governmental entity (Federal, State or local) with commission of any of the offenses enumerated in paragraph (a)(2) of this certification; and
 - (4) Have not within a three-year period preceding this application/proposal had one or more public transactions (Federal, State or local) terminated for cause or default.
- b. Where the prospective participant is unable to certify to any of the statements in this certification, such prospective participant shall attach an explanation to this proposal.

FHWA-1273 -- Revised May 1, 2012

2. Instructions for Certification - Lower Tier Participants:

(Applicable to all subcontracts, purchase orders and other lower tier transactions requiring prior FHWA approval or estimated to cost \$25,000 or more - 2 CFR Parts 180 and 1200)

- a. By signing and submitting this proposal, the prospective lowertier is providing the certification set out below.
- b. The certification in this clause is a material representation of fact upon which reliance was placed when this transaction was entered into. If it is later determined that the prospective lower tier participant knowingly rendered an erroneous certification, in addition to other remedies available to the Federal Government, the department, or agency with which this transaction originated may pursue available remedies, including suspension and/or debarment.
- c. The prospective lower tier participant shall provide immediate written notice to the person to which this proposal is submitted if at any time the prospective lower tier participant learns that its certification was erroneous by reason of changed circumstances.
- d. The terms "covered transaction," "debarred," "suspended," "ineligible," "participant," "person," "principal," and "voluntarily excluded," as used in this clause, are defined in 2 CFR Parts 180 and 1200. You may contact the person to which this proposal is submitted for assistance in obtaining a copy of those regulations. "First Tier Covered Transactions" refers to any covered transaction between a grantee or subgrantee of Federal funds and a participant (such as the prime or general contract). "Lower Tier Covered Transactions" refers to any covered transaction under a First Tier Covered Transaction (such as subcontracts). "First Tier Participant" refers to the participant who has entered into a covered transaction with a grantee or subgrantee of Federal funds (such as the prime or general contractor). "Lower Tier Participant" refers any participant who has entered into a covered transaction with a First Tier Participant or other Lower Tier Participants (such as subcontractors and suppliers).
- e. The prospective lower tier participant agrees by submitting this proposal that, should the proposed covered transaction be entered into, it shall not knowingly enter into any lower tier covered transaction with a person who is debarred, suspended, declared ineligible, or voluntarily excluded from participation in this covered transaction, unless authorized by the department or agency with which this transaction originated.
- f. The prospective lower tier participant further agrees by submitting this proposal that it will include this clause titled "Certification Regarding Debarment, Suspension, Ineligibility and Voluntary Exclusion-Lower Tier Covered Transaction," without modification, in all lower tier covered transactions and in all solicitations for lower tier covered transactions exceeding the \$25,000 threshold.
- g. A participant in a covered transaction may rely upon a certification of a prospective participant in a lower tier covered transaction that is not debarred, suspended, ineligible, or voluntarily excluded from the covered transaction, unless it knows that the certification is erroneous. A participant is responsible for ensuring that its principals are not suspended, debarred, or otherwise ineligible to participate in covered transactions. To verify the eligibility of its principals, as well as the eligibility of any lower tier prospective participants, each participant may, but is not required to, check the Excluded Parties List System website (<https://www.epls.gov/>), which is compiled by the General Services Administration.

h. Nothing contained in the foregoing shall be construed to require establishment of a system of records in order to render in good faith the certification required by this clause. The knowledge and normally possessed by a prudent person in the ordinary course of business dealings.

- i. Except for transactions authorized under paragraph e of these instructions, if a participant in a covered transaction knowingly enters into a lower tier covered transaction with a person who is suspended, debarred, ineligible, or voluntarily excluded from participation in this transaction, in addition to other remedies available to the Federal Government, the department or agency with which this transaction originated may pursue available remedies, including suspension and/or debarment.

* * * * *

Certification Regarding Debarment, Suspension, Ineligibility and Voluntary Exclusion--Lower Tier Participants:

1. The prospective lower tier participant certifies, by submission of this proposal, that neither it nor its principals is presently debarred, suspended, proposed for debarment, declared ineligible, or voluntarily excluded from participating in covered transactions by any Federal department or agency.
2. Where the prospective lower tier participant is unable to certify to any of the statements in this certification, such prospective participant shall attach an explanation to this proposal.

* * * * *

XI. CERTIFICATION REGARDING USE OF CONTRACT FUNDS FOR LOBBYING

This provision is applicable to all Federal-aid construction contracts and to all related subcontracts which exceed \$100,000 (49 CFR 20).

1. The prospective participant certifies, by signing and submitting this bid or proposal, to the best of his or her knowledge and belief, that:
 - a. No Federal appropriated funds have been paid or will be paid, by or on behalf of the undersigned, to any person for influencing or attempting to influence an officer or employee of any Federal agency, a Member of Congress, an officer or employee of Congress, or an employee of a Member of Congress in connection with the awarding of any Federal contract, the making of any Federal grant, the making of any Federal loan, the entering into of any cooperative agreement, and the extension, continuation, renewal, amendment, or modification of any Federal contract, grant, loan, or cooperative agreement.
 - b. If any funds other than Federal appropriated funds have been paid or will be paid to any person for influencing or attempting to influence an officer or employee of any Federal agency, a Member of Congress, an officer or employee of Congress, or an employee of a Member of Congress in connection with this Federal contract, grant, loan, or cooperative agreement, the undersigned shall complete and submit Standard Form-LLL, "Disclosure Form to Report Lobbying," in accordance with its instructions.

2. This certification is a material representation of fact upon which reliance was placed when this transaction was made or entered into. Submission of this certification is a prerequisite for making or entering into this transaction imposed by 31 U.S.C. 1352. Any person who fails to file the required certification shall be subject to a civil penalty of not less than \$10,000 and not more than \$100,000 for each such failure.

3. The prospective participant also agrees by submitting its bid or proposal that the participant shall require that the language of this certification be included in all lower tier subcontracts, which exceed information of participant is not required to exceed that which is \$100,000 and that all such recipients shall certify and disclose accordingly.

12. FEMALE AND MINORITY GOALS

To comply with Section II, "Nondiscrimination," of "Required Contract Provisions Federal-Aid Construction Contracts," the following are for female and minority utilization goals for Federal-aid construction contracts and subcontracts that exceed \$10,000:

The nationwide goal for female utilization is 6.9 percent.

The goals for minority utilization [45 Fed Reg 65984 (10/3/1980)] are as follows:

MINORITY UTILIZATION GOALS

	Economic Area	Goal (Percent)
174	Redding CA: Non-SMSA (Standard Metropolitan Statistical Area) Counties: CA Lassen; CA Modoc; CA Plumas; CA Shasta; CA Siskiyou; CA Tehama	6.8
175	Eureka, CA Non-SMSA Counties: CA Del Norte; CA Humboldt; CA Trinity	6.6
176	San Francisco-Oakland-San Jose, CA: SMSA Counties: 7120 Salinas-Seaside-Monterey, CA CA Monterey	28.9
	7360 San Francisco-Oakland CA Alameda; CA Contra Costa; CA Marin; CA San Francisco; CA San Mateo	25.6
	7400 San Jose, CA CA Santa Clara, CA	19.6
	7485 Santa Cruz, CA CA Santa Cruz	14.9
	7500 Santa Rosa CA Sonoma	9.1
	8720 Vallejo-Fairfield-Napa, CA CA Napa; CA Solano	17.1
	Non-SMSA Counties: CA Lake; CA Mendocino; CA San Benito	23.2
177	Sacramento, CA: SMSA Counties: 6920 Sacramento, CA CA Placer; CA Sacramento; CA	16.1
	Yolo Non-SMSA Counties CA Butte; CA Colusa; CA El Dorado; CA Glenn; CA Nevada; CA Sierra; CA Sutter; CA	14.3
	Yuba	
178	Stockton-Modesto, CA: SMSA Counties: 5170 Modesto, CA CA Stanislaus	12.3
	8120 Stockton, CA CA San Joaquin	24.3
	Non-SMSA Counties CA Alpine; CA Amador; CA Calaveras; CA Mariposa; CA Merced; CA Tuolumne	19.8
179	Fresno-Bakersfield, CA SMSA Counties: 0680 Bakersfield, CA CA Kern	19.1
	2840 Fresno, CA	26.1

	CA Fresno Non-SMSA Counties: CA Kings; CA Madera; CA Tulare	23.6
180	Los Angeles, CA: SMSA Counties: 0360 Anaheim-Santa Ana-Garden Grove, CA	11.9
	CA Orange	28.3
	4480 Los Angeles-Long Beach, CA	
	CA Los Angeles	21.5
	6000 Oxnard-Simi Valley-Ventura, CA	
	CA Ventura	19.0
	6780 Riverside-San Bernardino-Ontario, CA	
	CA Riverside; CA San Bernardino	19.7
	7480 Santa Barbara-Santa Maria-Lompoc, CA	
	CA Santa Barbara	24.6
181	Non-SMSA Counties	
	CA Inyo; CA Mono; CA San Luis Obispo	
	San Diego, CA: SMSA Counties	16.9
	7320 San Diego, CA	
	CA San Diego	18.2
	Non-SMSA Counties	
	CA Imperial	

For the last full week of July during which work is performed under the contract, the prime contractor and each non material-supplier subcontractor with a subcontract of \$10,000 or more must complete Form FHWA PR-1391 (Appendix C to 23 CFR 230). Submit the forms by August 15.

13. TITLE VI ASSURANCES

During the performance of this Agreement, the contractor, for itself, its assignees and successors in interest (hereinafter collectively referred to as CONTRACTOR) agrees as follows:

- a. Compliance with Regulations: CONTRACTOR shall comply with the regulations relative to nondiscrimination in federally assisted programs of the Department of Transportation, Title 49, Code of Federal Regulations, Part 21, as they may be amended from time to time, (hereinafter referred to as the REGULATIONS), which are herein incorporated by reference and made a part of this agreement.
- b. Nondiscrimination: CONTRACTOR, with regard to the work performed by it during the AGREEMENT, shall not discriminate on the grounds of race, color, sex, national origin, religion, age, or disability in the selection and retention of sub-applicants, including procurements of materials and leases of equipment. CONTRACTOR shall not participate either directly or indirectly in the discrimination prohibited by Section 21.5 of the Regulations, including employment practices when the agreement covers a program set forth in Appendix B of the Regulations.
- c. Solicitations for Sub-agreements, Including Procurements of Materials and Equipment: In all solicitations either by competitive bidding or negotiation made by CONTRACTOR for work to be performed under a Sub- agreement, including procurements of materials or leases of equipment, each potential sub-applicant or supplier shall be notified by CONTRACTOR of the CONTRACTOR'S obligations under this Agreement and the Regulations relative to nondiscrimination on the grounds of race, color, or national origin.
- d. Information and Reports: CONTRACTOR shall provide all information and reports required by the Regulations, or directives issued pursuant thereto, and shall permit access to its books, records, accounts, other sources of information, and its facilities as may be determined by the California Department of Transportation or FHWA to be pertinent to ascertain compliance with such

Regulations or directives. Where any information required of CONTRACTOR is in the exclusive possession of another who fails or refuses to furnish this information, CONTRACTOR shall so certify to the California Department of Transportation or the FHWA as appropriate, and shall set forth what efforts CONTRACTOR has made to obtain the information.

- e. Sanctions for Noncompliance: In the event of CONTRACTOR's noncompliance with the nondiscrimination provisions of this agreement, the California Department of Transportation shall impose such agreement sanctions as it or the FHWA may determine to be appropriate, including, but not limited to:
 - i. withholding of payments to CONTRACTOR under the Agreement within a reasonable period of time, not to exceed 90 days; and/or
 - ii. cancellation, termination or suspension of the Agreement, in whole or in part.
- f. Incorporation of Provisions: CONTRACTOR shall include the provisions of paragraphs (1) through (6) in every sub-agreement, including procurements of materials and leases of equipment, unless exempt by the Regulations, or directives issued pursuant thereto.

CONTRACTOR shall take such action with respect to any sub-agreement or procurement as the California Department of Transportation or FHWA may direct as a means of enforcing such provisions including sanctions for noncompliance, provided, however, that, in the event CONTRACTOR becomes involved in, or is threatened with, litigation with a sub-applicant or supplier as a result of such direction, CONTRACTOR may request the California Department of Transportation enter into such litigation to protect the interests of the State, and, in addition, CONTRACTOR may request the United States to enter into such litigation to protect the interests of the United States.

14. USE OF UNITED STATES-FLAG VESSELS (CARGO PREFERENCE ACT)

The CONTRACTOR agrees-

1. To utilize privately owned United States-flag commercial vessels to ship at least 50 percent of the gross tonnage (computed separately for dry bulk carries, dry cargo liners, and tankers) involved, whenever shipping any equipment, material, or commodities pursuant to this contract, to the extent such vessels are available at fair and reasonable rates for United States-flag commercial vessels.
2. To Furnish within 20 days following the date of loading for shipments originating within the United State or within 30 working days following the date of loading for shipments originating outside the United States, a legible copy of a rated "on-board" commercial ocean bill-of-lading in English for each shipment of cargo described in paragraph (1) of this section to both the Contracting Officer (through the prime contractor in the case of subcontractor bills-of-lading) and to the Division of National Cargo, Office of Market Development, Maritime Administration, Washington, DC 20590.
3. To insert the substance of the provisions of this clause in all subcontracts issued pursuant to this contract.

Federal Trainee Program Special Provisions
(to be used when applicable)

15. FEDERAL TRAINEE PROGRAM

For the Federal training program, the number of trainees or apprentices is 0.

This section applies if a number of trainees or apprentices is specified in the special provisions.

As part of the prime contractor's equal opportunity affirmative action program, provide on-the-job training to develop full journeymen in the types of trades or job classifications involved.

The prime contractor has primary responsibility for meeting this training requirement.

If the prime contractor subcontracts a contract part, they shall determine how many trainees or apprentices are to be trained by the subcontractor. Include these training requirements in each subcontract.

Where feasible, 25 percent of apprentices or trainees in each occupation must be in their 1st year of apprenticeship or training.

Distribute the number of apprentices or trainees among the work classifications on the basis of the prime contractor's needs and the availability of journeymen in the various classifications within a reasonable recruitment area.

Before starting work, the prime contractor shall submit to the County of Kings :

1. Number of apprentices or trainees to be trained for each classification
2. Training program to be used
3. Training starting date for each classification

The prime contractor shall obtain the County of Kings approval for this submitted information before the prime contractor starts work. The County of Kings credits the prime contractor for each apprentice or trainee the prime contractor employs on the job who is currently enrolled or becomes enrolled in an approved program.

The primary objective of this section is to train and upgrade minorities and women toward journeyman status. The prime contractor shall make every effort to enroll minority and women apprentices or trainees, such as conducting systematic and direct recruitment through public and private sources likely to yield minority and women apprentices or trainees, to the extent they are available within a reasonable recruitment area and show that they have made the efforts. In making these efforts, the prime contractor shall not discriminate against any applicant for training.

The prime contractor shall not employ as an apprentice or trainee an employee:

1. In any classification in which the employee has successfully completed a training course leading to journeyman status or in which the employee has been employed as a journeyman
2. Who is not registered in a program approved by the US Department of Labor, Bureau of Apprenticeship and Training

The prime contractor shall ask the employee if the employee has successfully completed a training course leading to journeyman status or has been employed as a journeyman. The prime contractor's records must show the employee's answers to the questions.

In the training program, the prime contractor shall establish the minimum length and training type for each classification. The County of Kings and FHWA approves a program if one of the following is met:

1. It is calculated to:
 - Meet the your equal employment opportunity responsibilities
 - Qualify the average apprentice or trainee for journeyman status in the classification involved by the end of the training period
2. It is registered with the U.S. Department of Labor, Bureau of Apprenticeship and Training, and it is administered in a way consistent with the equal employment responsibilities of Federal-aid highway construction contracts

The prime contractor shall obtain the State's approval for their training program before they start work involving the classification covered by the program.

The prime contractor shall provide training in the construction crafts, not in clerk-typist or secretarial-type positions. Training is allowed in lower level management positions such as office engineers, estimators, and timekeepers if the training is oriented toward construction applications. Training is allowed in the laborer classification if significant and meaningful training is provided and approved by the division office. Off-site training is allowed if the training is an integral part of an approved training program and does not make up a significant part of the overall training.

The County of Kings reimburses the prime contractor 80 cents per hour of training given an employee on this contract under an approved training program:

1. For on-site training
2. For off-site training if the apprentice or trainee is currently employed on a Federal-aid project and prime contractor does at least one of the following:
 - a. Contribute to the cost of the training
 - b. Provide the instruction to the apprentice or trainee
 - c. Pay the apprentice's or trainee's wages during the off-site training period
3. If the prime contractor complies with this section.

Each apprentice or trainee must:

1. Begin training on the project as soon as feasible after the start of work involving the apprentice's or trainee's skill
2. Remain on the project as long as training opportunities exist in the apprentice's or trainee's work classification or until the apprentice or trainee has completed the training program

The prime contractor shall furnish the apprentice or trainee with a copy of the program that the prime contractor will comply with in providing the training

GENERAL CONDITIONS

KINGS COUNTY BPMP – BRIDGE PREVENTATIVE MAINTENANCE

GENERAL CONDITIONS (September 2016)

ARTICLE 1 GENERAL PROVISIONS

1.1 BASIC DEFINITIONS

1.1.1 Owner: The County of Kings is the Owner and is identified as the Owner in the Agreement and these General Conditions. The term Owner and pronouns in place of the same shall mean the County of Kings acting by and through its designated representative.

1.1.2 Owner's Representative: This term shall refer to the Director of Public Works or his designated representative, or to an officer of the County of Kings as may otherwise be designated in the Supplemental Conditions.

1.1.3 Contractor: The person or entity identified as such in the Agreement and referred to throughout the Contract Documents as if singular in number. The term Contractor means the Contractor or the Contractor's authorized representative.

1.1.4 Inspector: The Kings County Public Works Director or his agent employed as the inspector on the Work.

1.1.5 Subcontractor: Those contractors, of whatever tier, furnishing labor or material, or both, for the work under the Contract with the Contractor.

1.1.6 Substantial Completion: The stage in the progress of the Work when the Work or designated portion thereof is sufficiently complete in accordance with the Contract Documents so the Owner can occupy or utilize the Work for its intended use.

1.1.7 Final Payment: The Final Payment shall be the last Progress Payment made to Contractor and shall not be considered to be the payment of any or all of the 5% retention.

1.1.8 Field Order: A written order of the Inspector directing the Contractor to conduct minor changes in work involving neither extra cost nor extra time and being consistent with the scope and functioning of the project.

1.1.9 Construction Change Directive: A written order prepared by the Inspector and signed by the Owner directing a change in the Work and stating a proposed basis for adjustment, if any, of Contract time or Sum. The Owner may by Change Directive, without invalidating the Contract and without Contractor's agreement, order changes in the Work. This procedure will be used in the absence of agreement between Owner and Contractor.

1.1.10 Change Order: A Change Directive prepared by the Inspector and signed by the Owner and Contractor stating their agreement upon all of the following: 1) a change in the Work, 2) the amount of the adjustment in the Contract price, if any, and 3) the extent of the adjustment in the Contract time, if any.

1.1.11 Contract Documents: The Contract Documents shall include the following documents: Construction Agreement, Proposal, Notice to Contractors, Instruction to Bidders, Supplementary Conditions, General Conditions, Specifications, Drawings, Addenda, Field Orders, Change Directives and Change Orders.

1.1.12 Work: The construction and services required by the Contract Documents, including all labor, materials, equipment and services provided or to be provided by the Contractor to fulfill the Contractor's obligations.

1.1.13 Project: The total construction, including construction site, of which the Work performed under the Contract Documents may be the whole or a part and which may include construction by the Owner or by separate contractors.

1.1.14 Plans: The graphic and pictorial portions of the Contract Documents, wherever located and whenever issued, showing the design, location, and dimensions of the Work, generally including plans, elevations, sections, details, schedules, and diagrams.

KINGS COUNTY BPMP – BRIDGE PREVENTATIVE MAINTENANCE

1.1.15 Specifications: That portion of the Contract Documents consisting of the written requirements for materials, equipment, construction systems, standards, and workmanship for the Work, and performance of related services.

1.1.16 Claim: A demand or assertion by the Contractor seeking, as a matter of right, adjustment or interpretation of Contract terms, payment of money, extension of time or other relief with respect to the terms of the Contract. Claims must be made by written notice and shall include a demand for the Owner's decision. The responsibility to substantiate claims and to resolve the claims of subcontractors of whatever tier shall rest with the Contractor.

1.2 CONTRACT DOCUMENTS

1.2.1 One Document: The Contract Documents are one document and any work shown or mentioned therein shall be performed or furnished. The Contractor admits and agrees that the Specifications exhibit the intent and purpose of the Owner in regard to the work, and that they are not complete in every detail and are to be considered as showing the purpose and intent only, and he or she further agrees to furnish all labor or material for any detail that is necessary to carry out the intent and purpose of the Specifications without extra charge.

1.2.2 Misuse of Words or Punctuation: The misplacement, addition or omission of any word, letter, or punctuation mark will not in any way change the intent or meaning of the Specifications. Any part of the work, or any article pertaining thereto which is not specifically set forth in these Specifications, but which is necessary for the proper completion of the work, is to be supplied and set in place at the Contractor's expense, the same as if it had been mentioned in these Specifications. The Contractor shall furnish all things necessary to make a good and workmanlike job in accordance with the intent and purpose of the Specifications.

1.2.3 Precedence, Discrepancies, and Omissions: In resolving inconsistencies that may exist between any of the Contract Documents, precedence shall be given in the following order: 1) Construction Agreement, 2) Proposal, 3) Notice to Contractors, 4) Instruction to Bidders, 5) Supplementary Conditions, 6) General Conditions, 7) Specifications, and 8) Drawings. Properly executed Addenda, Field Orders, Change Directives, and Change Orders shall take precedence over all sections referenced therein. Figure dimensions on Drawings shall take precedence over scale dimensions and detail Drawings shall take precedence over general Drawings.

1.3 ASSIGNMENT OF CONTRACT

1.3.1 Mutual Consent: Neither party to the Contract shall assign the Contract without the written consent of the other party, nor shall the Contractor assign any moneys due or to become due to him or her without the written consent of the Owner.

1.3.2 Assignment Under Anti-Trust Claims: In accordance with Section 4552 of the California Government Code, and Public Contract Code Section 7103.5 subd. (b), Contractor and subcontractors shall conform to the following requirements:

1. In entering into a public works contract or a subcontract to supply goods, services, or materials pursuant to a public works contract, contractor or subcontractors offer and agree to assign to the Owner all rights, title, and interest in and to all causes of action it may have under Section 4 of the Clayton Act (15 U.S.C Sec. 15) or under the Cartwright Act [Chapter 2 (commencing with Section 16700) of Part 2 of Division 7 of the Business and Professions Code], arising from the purchases of goods, services, or materials pursuant to the public works contract or the subcontract. This assignment shall be made and become effective at the time the Owner tenders Final Payment to the Contractor, without further acknowledgment by the parties.

2. In submitting a bid to Owner, the bidder offers and agrees that if the bid is accepted, it will assign to Owner all rights, title, and interest in and to all causes of action it may have under Section 4 of the Clayton Act (15 U.S.C Sec. 15) or under the Cartwright Act [Chapter 2 (commencing with Section 16700) of Part 2 of Division 7 of the Business and Professions Code], arising from the purchases of goods, services, or materials by the bidder for sale to the Owner pursuant to the bid. Such assignment shall be made and become effective at the time the Owner tenders Final Payment to the bidder.

KINGS COUNTY BPMP – BRIDGE PREVENTATIVE MAINTENANCE

1.4 WAIVER OF "COMMON PRACTICE"

1.4.1 Contractor Waives Common Practice: The Contractor shall waive "common practice" and "common usage" as construction criteria wherever the Contract Documents details or where the Drawings, Specifications, governing codes, or ordinances require greater quantity or better quality than common practice or common usage would require.

1.5 EXCESSIVE COSTS

1.5.1 Failure to comply with Contract: If Contractor fails to comply with any Contract requirements, including any required coordination with other contractors, and that failure results in additional costs to Owner, then Contractor shall be liable for such additional costs.

1.5.2 Construction Methods: If Contractor's construction methods and techniques result in additional costs to Owner, after notice, such Contractor shall be responsible for cost attributable to his methods and techniques.

ARTICLE 2 OWNER

2.1 OWNER'S REPRESENTATIVE

2.1.1 Inspector is Owner Representative: The Owner will be represented by Inspector who shall see that the performance of the work is in strict accordance with the Contract Specifications.

2.1.2 Owner May Appoint Another Inspector: Owner shall be entitled to appoint such other agent, as in Owner's opinion is duly qualified to carry out the duties of Inspector.

2.1.3 Communication Through Inspector: In order that the Owner may act upon expert advice and upon good procedure, all communications from the Contractor will be through said Inspector and all communications and instructions from the Owner to the Contractor will be through said Inspector. The Owner reserves the right to alter this procedure without the consent of the Contractor. All communications not in compliance herewith, shall be considered non-binding on the Owner.

2.2 RIGHTS OF OWNER

2.2.1 Right to Clean Up: Subject to the strict prohibition against maintaining a nuisance, if a dispute arises between the Contractor and Subcontractors as to the responsibility under their respective contracts for maintaining the premises and surrounding area free from waste materials and rubbish, the Owner may, but need not, clean up the premises and surrounding area and allocate the cost among those responsible as the Inspector determines to be just.

2.2.2 Right to Accept Imperfect Work: If any part or portion of the work completed under this Contract is defective and not in accordance with the Drawings or Specifications, and if the imperfection is judged by Owner to be not of sufficient magnitude or importance so as to make the work unacceptable, then Owner shall have the right and authority to retain such work but will make such deductions in Contract price as may be equitable and reasonable. However, Owner does not by this section; waive any rights under Article 9 or Section 3.9.

2.2.3 Right to do Adjacent Work: The Owner reserves the right to perform construction or operations on the site of the Work. In doing this, Owner may use its own forces or award separate contracts in connection with other construction or operations on the site but not covered by the Contract Documents.

2.2.4 Right to Finish Contractor's Work: If the Contractor defaults or neglects to carry out all or any part of the Work in accordance with the Contract Documents, the Owner has the right, exercisable solely at Owner's discretion, to commence and continue completion of the Work with diligence and promptness as set forth in the Article 10.

2.2.5 Right of Partial Use of Project: The Owner may occupy or use any completed or partially completed portion of the Work at any stage, upon agreement of Owner and Contractor.

KINGS COUNTY BPMP – BRIDGE PREVENTATIVE MAINTENANCE

1. Such partial occupancy or use may commence whether or not the portion is substantially complete, provided the Owner and Contractor have accepted in writing the responsibilities assigned to each of them for payments, retainage, if any, security, maintenance, heat, utilities, damage to the Work, and insurance, and have agreed in writing concerning the period for completion of the Work and commencement of warranties required by the Contract Documents.
2. Consent of the Contractor to partial occupancy or use shall not be unreasonably withheld. The stage of the progress of the Work shall be determined by written agreement between the Owner and Contractor or, if no agreement is reached, by decision of the Inspector.
3. Immediately prior to such partial occupancy or use, the Owner, Contractor, and Inspector shall jointly inspect the area to be occupied or portion of the Work to be used in order to determine and record the condition of the Work.
4. Unless otherwise agreed upon in writing, partial occupancy or use of a portion or portions of the Work shall not constitute acceptance of Work not complying with the requirements of the Contract Documents.
5. No claim for acceleration, delay, or hindrance, may be made by Contractor on his or her own behalf or that of any of his or her subcontractors, for any delays, accelerations, or hindrances that may arise out of Owner's partial occupancy of the Project.

2.2.6 Right to Audit: The Contractor shall maintain and make available to Owner all books, papers, job cost records, detailed cost estimates, claims, and accounts, including payment, property, payroll, personnel, subcontractors, and financial records related to or which arise out of the Work or under terms of the Contract. The form of record keeping shall be subject to approval by the Owner. These books, papers, records, claims, and accounts shall be made available for examination during normal business hours by Owner and Owner's representative and shall be retained at Contractor's principal place of business in California for audit during normal business hours at such place of business for four years after recording of the notice of completion of the project. Contractor shall provide an office to enable Owner and Owner's representative to conduct such audit. To comply fully with the foregoing requirements, Contractor shall:

1. Establish and maintain a system of accounts for budgeted funds that complies with generally accepted accounting principles, and that properly accumulates and segregates expenditures by line item.
2. Document all costs by maintaining complete and accurate records of all financial transactions associated with this Agreement, including invoices and other official documentation that sufficiently supports all charges under this Agreement and provides verification of actual expenditures.
3. Ensure that reimbursement is made only for expenditures that directly benefit Owner, and that no travel or per diem reimbursements are made until incurred and paid by Contractor.
4. Ensure that Contractor does not pass on any cost to Owner of reimbursing a subcontractor for travel, per diem, or third-party contract costs that have not yet been incurred and paid by the subcontractor.
5. Retain foregoing documentation for a period of at least three years from final payment.
6. Require Subcontractors to comply with these or similar procedures, including to retain documentation of actual expenditures for a period of at least three years from final payment.

2.3 RESPONSIBILITIES OF OWNER

2.3.1 Removal, Relocation, or Protection of Existing Main or Trunkline Utility Facilities: In accordance with the provisions of Section 4215 of the California Government Code, the Owner shall be responsible for the timely removal, relocation, or protection of existing main or trunkline utility facilities which are located on the site of the Project and which are not identified in the Drawings and Specifications. If the required work is not due to the failure of the Contractor to exercise reasonable care, the Contractor shall be compensated for the costs of locating,

KINGS COUNTY BPMP – BRIDGE PREVENTATIVE MAINTENANCE

removing, relocating, or repairing damage to such existing main or trunkline utility facilities not indicated in the Drawings and Specifications with reasonable accuracy. Such compensation shall include the costs of equipment on the project necessarily idled during such work. Contractor shall not be assessed liquidated damages for delay in completion of the Project, when such delay was caused by the failure of the Owner or the owner of the utility to timely provide for the removal or relocation of such existing main or trunkline utility facilities.

Nothing in this Section shall be deemed to require the Owner to indicate in the Drawings and Specifications the presence of other existing utility service laterals or appurtenances.

ARTICLE 3 **CONTRACTOR'S RESPONSIBILITIES**

3.1 REVIEW OF CONTRACT DOCUMENTS AND FIELD CONDITIONS

3.1.1 Reporting Errors in Contract Documents: The Contractor shall carefully study and compare the Contract Documents with each other and shall at once report to the Inspector any errors, inconsistencies, or omissions discovered. If the Contractor performs any construction activity knowing it involves a recognized error, inconsistency, or omission in the Contract Documents without such notice to the Inspector, the Contractor shall assume responsibility for such performance and shall bear all costs for correction.

3.1.2 Reporting Errors in Field Conditions: The Contractor shall take field measurements and verify field conditions and shall carefully compare such field measurements and conditions and other information known to the Contractor with the Contract Documents before commencing activities. Any errors, inconsistencies, or omissions discovered shall be reported to the Owner at once.

3.1.3 No Implied Warranty: No warranty is to be implied nor shall any warranty arise by operation of law, or by interpretation of this Contract, that the Drawings and Specifications are adequate and sufficient to construct the Project.

3.2 SUPERVISION AND CONSTRUCTION PROCEDURES

3.2.1 Supervision of Work: The Contractor shall supervise and direct the Work, using the Contractor's best skill and attention. The Contractor shall be solely responsible for and have control over construction means, methods, techniques, sequences, and procedures and for coordinating all portions of the Work under the Contract, unless Contract Documents give other specific instructions concerning these matters.

3.2.2 Acts of Employees and Agents: The Contractor shall be responsible to the Owner for acts and omissions of the Contractor's employees, Subcontractors, and their agents and employees, and other persons performing portions of the Work under a contract with the Contractor.

3.2.3 Inspector's Acts Do Not Waive Contractor's Obligation: The Contractor shall not be relieved of obligations to perform the Work in strict accordance with the Contract Documents either by activities or duties of the Inspector in the Inspector's administration of the Contract, or by tests, inspections, or approvals required or performed by persons other than the Contractor.

3.3 PROSECUTION OF WORK

3.3.1 Time of the Essence: It is expressly understood and agreed that the time of beginning, rate of progress, and time of completion of the Work are of the essence. The Work shall be prosecuted at such time and in or on such part or parts of the Work as may be required to complete the Work as set forth in the Contract Documents.

3.3.2 Construction Schedule: A construction schedule is required to be submitted. See the General Requirements, Division 1 of the Specifications. In any case, whether required or not, the schedule will be for Owner's information only. Silence or inaction with regard to the Contractor's Schedule shall not be construed as acquiescence or acceptance of the Schedule as being binding on Owner. Unless specifically adopted by resolution or minute order of the Kings County Board of Supervisors, such schedule shall not be binding on the County of Kings. Contractor's

KINGS COUNTY BPMP – BRIDGE PREVENTATIVE MAINTENANCE

schedule shall provide for the completion date not to exceed nor shall he or she provide for the completion date earlier than the time limits for completion set forth in the Contract Documents.

3.4 SUBMITTALS

3.4.1 Review of "Or Equals:" In accordance with the provisions of Section 3400 of the California Public Contracts Code, but subject to Subsection (b) thereof, Contractor shall, within 35 calendar days after Award of the Contract, submit all substitution requests and shall submit data substantiating a request for a substitution of an "or equal" item. Failure to submit such substitution requests and substantiating data within 35 days shall result in an automatic denial of the request for substitution.

3.4.2 Excessive Submittal Reviews: The cost of reviewing submittals shall be the Owner's responsibility, except that Contractor shall be responsible for the cost of the third and subsequent review of any one submittal.

3.5 STATE LABOR REQUIREMENTS

3.5.1 Hours of Work:

1. Eight hours of labor shall constitute a legal day's work upon all work done hereunder, and it is expressly stipulated that no workman employed at any time by the Contractor, or by any Subcontractor under this Contract, upon the work, shall be required or permitted to work thereon more than 8 hours in any one calendar day and/or more than 40 hours in any one calendar week except as provided in Section 1815 of the Labor Code of California, and it is further expressly stipulated that for each and every violation of said last named stipulation, said Contractor shall forfeit, as a penalty to the said Owner, \$200.00 for each workman employed in the execution of this Contract, or by any Subcontractor under this Contract, for each calendar day during which said workman is required or permitted to labor more than 8 hours in any one calendar day or more than 40 hours in any one calendar week in violation of the provisions of said Labor Code.

2. In accordance with the provisions of the Labor Code of the State of California, the Contractor, and each Subcontractor, shall also keep an accurate record showing the names and actual hours worked for all workers employed by him in connection with the work contemplated by the Agreement, which record shall be open at all reasonable hours to the inspection of the Owner or its officers or agents, and to the Labor Commissioner, the Division of Labor Standards Enforcement or the Labor Commissioner's deputies or agents.

3.5.2 Travel and Subsistence Pay: Pursuant to the provisions of Section 1773.1 of the Labor Code of the State of California, the Contractor shall include travel and subsistence payments in the per diem payments to each workman needed to execute the work, as such Travel and Subsistence payments are defined in the applicable collective bargaining agreements filed with the Department of Industrial Relations.

3.5.3 Apprentice Employment:

1. Pursuant to the provisions of Section 1777.5 as amended, the Contractor or subcontractor Subcontractor employing tradesmen in any apprenticeable occupation shall apply to the joint apprenticeship committee nearest the site of the public works project and which administers the apprenticeship program in that trade for a Certificate of Approval. The certificate will also fix the ratio of apprentices to journeymen that will be used in the performance of the Contract. All requirements and exceptions to those requirements set forth herein for Apprenticeship Employment are contained in Labor Code Section 1777.5 and are available from the applicable Joint Apprenticeship Committee.

2. The contractor shall make contributions to funds established for the administration of the apprenticeship programs if he employs registered apprentices or journeymen in any apprenticeable trade on such contracts and if other contractors on the public works site are making such contributions.

3. The Contractor and any subcontractor under him shall comply with the requirements of Sections 1777.5 and 1777.6 in the employment of apprentices. Information relative to apprenticeship standards, wage

KINGS COUNTY BPMP – BRIDGE PREVENTATIVE MAINTENANCE

schedules, and other requirements may be obtained from the Director of Industrial Relations, ex officio the Administrator of Apprenticeship, San Francisco, California, or from the Division of Apprenticeship Standards and its branch offices.

3.5.4 Wage Rates:

1. Pursuant to Labor Code Section 1770 et seq., each laborer or mechanic of contractor or any subcontractor engaged in work on the project under this Contract shall be paid not less than the hourly wage rate or per diem wages set forth in the prevailing wage rate schedule published by the Director of Industrial Relations regardless of any contractual relationship which may be alleged to exist between Contractor or any subcontractor and such laborers and mechanics.
2. Any laborer or mechanic employed to perform work on the project under this Contract, which work is not covered by any of the foregoing classifications, shall be paid not less than the prevailing rate of per diem wages specified herein for the classification, which most nearly corresponds to the work to be performed by him or her.
3. The foregoing specified prevailing wage rates are minimum rates only and the Contractor may pay any wage rate in excess of the applicable rate contained in this Contract.
4. Pursuant to Labor Code Section 1775, the Contractor as a penalty to the Owner shall forfeit \$200.00 for each calendar day, or portion thereof for each worker paid less than the prevailing rate established by the Department of Industrial Relations for such work or craft in which such worker is employed. The difference between such prevailing wage rates and the amount paid to each worker for each calendar day or portion thereof for which the worker was paid less than the prevailing wage rate shall be paid to each worker by the Contractor.
5. An error on the part of an awarding body does not relieve the Contractor from responsibility for payment of the prevailing rate of per diem wages and penalties pursuant to Labor Code Sections 1770 *et seq.*
6. For informational purposes only, Owner notes that Copies of the applicable prevailing wage rates are (or were as of August 30, 2016), available at the website of the California Department of Industrial Relations at <http://www.dir.ca.gov/OPRL/dprevwagedetermination.htm>.

3.5.5 Certified Payroll: As required under the provisions of Labor Code Section 1776, Contractor and subcontractors shall keep accurate payroll records:

1. The payroll records shall show the name, address, social security number, work classification, straight time and overtime hours worked each day and week, and the actual per diem wages paid to each journeyman, apprentice, worker, or other employee by him or her in connection with the Project.
2. A certified copy of all payroll records enumerated above shall be available for inspection at all reasonable hours at the principal office of the Contractor as follows:
 - a. Make available or furnish to the employee or his or her authorized representative on request.
 - b. Make available for inspection or furnished upon request to a representative of the Owner, the Division of Labor Standards Enforcement, and the Division of Apprenticeship Standards of the Department of Industrial Relations.
 - c. Make available upon request by the public for inspection or copies thereof made; provided, however, that a request by the public shall be made through either the Owner, the Division of Labor Standards Enforcement, or the Division of Apprenticeship Standards. The requesting party shall, prior to being provided the records, reimburse the costs of preparation by the Contractor, subcontractor, and the entity through which the request was made. The public shall not be given access to the records at the principal office of the Contractor.

KINGS COUNTY BPMP – BRIDGE PREVENTATIVE MAINTENANCE

3.5.6 Discrimination In Employment: In accordance with the provisions of Government Code section 12940 and Labor Code section 1735, there shall be no discrimination in employment of persons upon the Work.

3.5.7 Convict Made Materials: Except as may be provided by law, the Contractor agrees that no materials manufactured or produced in a penal or correctional institution shall be incorporated in the construction under this Contract.

3.5.8 Department of Industrial Relations Registration: No contractor or subcontractor may be listed on a bid proposal for a public works project (submitted on or after March 1, 2015) unless registered with the Department of Industrial Relations pursuant to Labor Code section 1725.5 (with limited exceptions from this requirement for bid purposes only under Labor Code section 1771.1(a)). No contractor or subcontractor may be awarded a contract for public work on a public works project (awarded on or after April 1, 2015) unless registered with the Department of Industrial Relations pursuant to Labor Code section 1725.5. This project is subject to compliance monitoring and enforcement by the Department of Industrial Relations.

3.5.9 Any or all portions of this Section 3.5 State Labor Requirements shall not be applicable to the extent that Contractor is specifically exempted from said requirements by statute.

3.6 TAXES

3.6.1 Contractor Pays Taxes: The Contractor and subcontractors shall pay all local, state and federal taxes upon labor or materials involved in their branch of the work, cost of same to be included in the Contract price.

3.7 COMPLIANCE WITH LAW AND LOCAL REQUIREMENTS

3.7.1 Regulations: The Contractor and all subcontractors shall conform to and abide by all federal, state, and local laws, ordinances, rules, and regulations, as the same pertain to the work contemplated by said Drawings and Specifications. The Work shall be constructed in accordance with the standards and policies relating to energy efficiency, which are contained in the state energy conservation plan as issued in compliance with the Energy Policy and Conservation Act (Pub. L. 94-163). Contractor is hereby notified of the requirements of Public Contract Code 7104, and shall comply with the provisions of that statute as applicable.

3.7.2 Permits, Licenses, and Fees: The Contractor shall give all notices and shall procure and pay for all permits, licenses, and inspection fees that may be required to commence, carry on, and complete the Contract.

3.7.3 Patent Rights, Copyrights, Trade Names, and Royalties: The Contractor shall indemnify and hold harmless the Owner and all persons acting under him for all liability on account of any patent rights, copyrights, or trade names which may affect the articles or materials or their application under the Specifications. The Contractor shall pay all royalties, or other charges that may arise, due to methods, types of construction, processes, materials, or use of equipment, and shall hold the Owner harmless from any charges whatsoever which may arise, and shall furnish written assurance, satisfactory to the Owner, that such charges have been paid.

3.8 GUARANTEE

3.8.1 Final Guarantee: The Contractor shall guarantee all materials and equipment furnished and Work performed for a period of one year. Contractor warrants and guarantees for a period of one year from the date of Notice of Substantial Completion that the Work is free from all defects due to faulty materials or workmanship and Contractor shall promptly make such corrections as may be necessary, including repairs of any damage to other parts of the Work resulting from such defects. Owner will give notice of observed defects with reasonable promptness. In the event that Contractor should fail to make such repairs, adjustments, or other Work that may be made necessary by such defects, Owner may do so and charge Contractor the cost thereby incurred. The Maintenance Bond shall remain in full force and effect through the guarantee period.

3.8.2 Extended Guarantees: If a guaranty exceeding one year is provided by the supplier or manufacturer of any equipment used in this Project, then the guarantee for such materials shall be extended for such term. Contractor shall supply Owner with all warranty and guaranty documents relative to equipment and materials incorporated in the job and guaranteed by their suppliers or manufacturers.

KINGS COUNTY BPMP – BRIDGE PREVENTATIVE MAINTENANCE

3.8.3 Environmental and Toxics Warranty: The covenants, warranties, and representations contained in this Section will be effective on the date of recording of the Notice of Completion and will survive completion of the project. Contractor covenants, warrants and represents to Owner that:

1. No litigation is pending or, to Contractor's knowledge, proposed, threatened or anticipated with respect to the Contractor, or with respect to any other matter affecting the Project or the operation thereof.
2. To Contractor's knowledge after due inquiry, no asbestos-containing materials were installed or were discovered in the Project at any time during Contractor's construction thereof. If any such materials were discovered, Contractor made immediate disclosure to Owner.
3. To Contractor's knowledge after due inquiry, no electrical transformers, light fixtures with ballasts or other equipment containing PCBs are or were located on the Project at any time during Contractor's construction thereof.
4. To Contractor's knowledge after due inquiry, no storage tanks for gasoline or any other toxic substance are or were located on the Project at any time during Contractor's construction thereof.
5. Contractor's operations concerning the Project are and were not in violation of any applicable environmental federal, state, or local statute, law or regulation dealing with hazardous materials substances or toxic substances, and no notice from any governmental body has been served upon Contractor claiming any violation of any such law, ordinance, code, or regulation, or requiring or calling attention to the need for any work, repairs, construction, alteration, or installation on or in connection with the Project in order to comply with any such laws, ordinances, codes, or regulations, with which Contractor has not complied. If there are any such notices with which Contractor has complied, Contractor shall provide Owner with copies thereof.
6. Contractor shall indemnify Owner as set forth in Section 3.10, entitled INDEMNIFICATION.

3.9 WARRANTY

3.9.1 Contract Warranty: The Contractor warrants to the Owner that materials and equipment furnished under the Contract will be of good quality and new, unless otherwise required or permitted by the Contract, that the Work will be free from defects or flaws and is of the highest quality of workmanship and that the Work will conform with the requirements of the Contract. Work not conforming to these requirements, including substitutions not properly approved and authorized, shall be considered defective.

3.10 INDEMNIFICATION

3.10.1 Owner Not Liable for Damages: The Owner or its authorized representative shall not in any way or manner be answerable or suffer loss, damage, expense or liability for any loss or damage that may happen to said work, or part thereof, or in or about the same during its construction, and before acceptance and the said Contractor shall assume all liabilities of every kind or nature arising from said work, either by accident, negligence, theft, vandalism, or any causes whatever; and shall hold the Owner and its authorized representatives harmless from all liability of every kind and nature arising from accident, negligence or any cause whatever, except the active, sole negligence of the Owner.

3.10.2 Owner not Liable for Debts: Indebtedness incurred for any cause in connection with this work must be paid by the Contractor, and the Owner is hereby relieved at all times from any indebtedness or claim other than the Contract price.

3.10.3 Contractor Responsible for His Work: Responsibility for Accident, Damage, etc.: To the furthest extent permitted by law, the Contractor shall be responsible for any and all loss, accident, neglect, injury or damage to person, life or property which may be the result of, may be caused by, or arise out of his performance of work as contemplated by said Specifications or the execution of the Contract for performance of said work, and for which the Owner might be held liable.

KINGS COUNTY BPMP – BRIDGE PREVENTATIVE MAINTENANCE

3.10.4 Contractor Indemnifies Owner: Contractor shall indemnify the Owner, Inspector, and their elected officials, officers, volunteers, agents and employees and hold them free, safe, and harmless of, from, and against any and all liability for the death of, or injury to, any person and for loss of, or damage to, or loss of use of any property, which may arise by reason of the acts done or omitted to be done as a result of the work to be done by the Contractor in completion of performance of the said work contemplated by the said Specifications and the Contract for the performance of said work.

1. Contractor shall defend or at Owner's sole option reimburse the Owner upon demand for all reasonable cost and expenses, including attorneys' fees, which the said Owner may incur in resisting any claim which may be made against said Owner for any injury or damage to any person or property.

2. In any and all claims against the Owner or the Inspector or any of their agents, officers, elected officials, volunteers, or employees, by any employee of Contractor any Subcontractor, by anyone directly or indirectly employed by any of them, or by anyone for those acts any of them may be liable, the indemnification obligation shall not be limited in any way by any limitation on the amount or type of damages, compensation or benefits payable by or for the Contractor or any Subcontractor under worker's compensation acts, disability benefit acts or other employee benefit acts. Upon demand, the Contractor shall defend any suits or actions arising from such claims.

3.10.5 Environmental Indemnification: From and after recording of Notice of Completion, Contractor shall indemnify, defend and save harmless Owner from all losses or damages resulting from injury to or death of any person and damage to property, and any fine, which is occasioned by or arises out of any breach of Environmental and Toxics Warranty, representations or covenants of Contractor under this Contract. Contractor further agrees to indemnify and hold harmless Owner, its officers, employees, and agents, from and against any and all liability as follows:

1. All foreseeable and all unforeseeable consequential damages, directly or indirectly arising out of the use, generation, storage, or disposal of hazardous materials by Contractor; and

2. The cost, without limitation, of any required or necessary repair, cleanup, or detoxification and the preparation of any closure or other required Drawings, whether such action is required or necessary prior to or following filing of the Notice of Substantial Completion to the full extent that such action is attributable, directly or indirectly, to the presence or use, generation, storage, release, threatened release, or disposal of hazardous materials by any person on the Project prior to filing of the Notice of Substantial Completion. Contractor's obligations pursuant to the foregoing indemnity shall survive the filing of Notice of Completion of the Project.

3. This agreement as to indemnity and reimbursement as above set forth to be undertaken by the Contractor shall survive the performance of the remainder of said Contract and shall remain in full force and effect notwithstanding such performance.

4. The foregoing duties of indemnity shall not apply to loss, damage, expense, or liability caused solely by the negligence, or willful misconduct of the Owner or the Owner's agents, servants, or independent contractors.

3.10.6 In addition to the foregoing, Contractor's duty to indemnify Owner, Inspector, or their officers, elected officials, employees, agents, and volunteers, shall extend to any other losses, liabilities, charges, damages, claims, liens, causes of action, awards, judgments, or costs (including attorney and expert witness fees), administrative penalties and enforcement orders, or the like (collectively for purposes of this Paragraph 3.10.6, "Claims") that arise out of the Work, except where such Claims are determined to have arisen because of Owner's sole negligence or willful misconduct.

3.10.7 It is expressly agreed and understood that this Agreement is by and between two independent contractors, and is not intended to and shall not create the relationship of agent, servant, employee, partnership, joint venture, or association. Without limiting the generality of the foregoing indemnification provisions, as an independent

KINGS COUNTY BPMP – BRIDGE PREVENTATIVE MAINTENANCE

contractor, Contractor shall indemnify and hold Owner harmless from any claims that may be made against Owner based on any contention by a third party that an employer-employee relationship exists under this Agreement.

3.11 WORK REQUIREMENTS

3.11.1 Conduct of Work: The Contractor shall confine the storage of his equipment and materials to limits as designated by the Inspector. He shall at all times exercise due caution and provide all necessary barricades and other safety equipment around the work to protect the general public from injury to person and property during the entire time of performance of the work. The Contractor shall not create excessive dust or noise.

3.11.2 Maintenance of Site: Strict prohibition against committing nuisances in or about the work shall be maintained, and the Contractor shall not in any way obstruct or interfere with movements of traffic on any public highway or public right of way without first obtaining the necessary approval of the proper public agency.

3.11.3 Clean Up of Site: The Contractor shall keep the premises and surrounding area free from accumulation of waste materials or rubbish caused by operations under the Contract. At completion of the Work the Contractor shall remove from and about the Project waste materials, rubbish, the Contractor's tools, construction equipment, machinery and surplus materials. If the Contractor fails to clean up as provided in the Contract Documents, the Owner may do so and the cost thereof shall be charged to the Contractor.

3.11.4 Cutting And Patching:

1. The Contractor shall be responsible for cutting, fitting or patching required to complete the Work or to make its parts fit together properly.
2. The Contractor shall not damage or endanger a portion of the Work or fully or partially completed construction of the Owner or separate contractors by cutting, patching or otherwise altering such construction, or by excavation. The Contractor shall not cut or otherwise alter such construction by the Owner or a separate contractor except with written consent of the Owner and of such separate contractor, which shall not be unreasonably withheld. The Contractor shall not unreasonably withhold from the Owner or a separate contractor the Contractor's consent to cutting or otherwise altering the Work.

3.12 SUBCONTRACTORS

3.12.1 Contractor Responsible for Subcontractor's Acts: Contractor shall be fully responsible to Owner for the acts and omissions of his Subcontractors, and of persons either directly or indirectly employed by them, as he is for the acts and omissions of persons directly employed by him.

3.12.2 Contractor's Subcontract: Contractor shall cause appropriate provisions to be inserted in all subcontracts relative to the Work to bind Subcontractors to Contractor by the terms of the Contract Documents insofar as applicable to the Work of Subcontractors and to give Contractor the same power as regards terminating any subcontract that Owner may exercise over Contractor under any provisions of the Contract Documents.

3.13 SUPERINTENDENT

3.13.1 Work Superintendent: The Contractor will employ and maintain on the work site a qualified supervisor or Superintendent who shall have been designated in writing by the Contractor as the Contractor's representative at the site. The Superintendent shall have full authority to act on behalf of the Contractor and all communications given to the Superintendent shall be as binding as if given to the Contractor. The Superintendent shall be present on the site at all times as required to perform adequate supervision and coordination of the Work.

3.14 LABOR AND MATERIALS

3.14.1 Skilled Labor: All labor must be especially skilled for each kind of work, and must be thorough and first class in all respects. Any person whom the Inspector or Owner may deem incompetent or disorderly shall be promptly discharged and not re-employed.

KINGS COUNTY BPMP – BRIDGE PREVENTATIVE MAINTENANCE

3.14.2 Quality of Materials: All materials used on this Contract shall be new and the best market quality, unless specified or shown otherwise. All work executed under this Contract shall be done in the best, most thorough, substantial and workmanlike manner and without flaws. All material and labor shall be subject to the approval of the Inspector as to its quality and fitness, and shall be immediately removed if it does not meet with his approval. The Inspector may refuse to issue the certificate or payment until all defective materials or work have been removed and other material of proper quality substituted therefor. All removal and replacement with same shall be done at the Contractor's expense. Manufactured articles, materials, and equipment shall be applied, installed, connected, erected, used, cleaned and conditioned as directed by the manufacturer.

ARTICLE 4 **ADMINISTRATION OF CONTRACT**

4.1 INSPECTOR'S ADMINISTRATION OF CONTRACT

4.1.1 Contract Communications: Unless otherwise provided in the Contract or when direct communications have specifically been authorized, all parties shall communicate through the Inspector. Communications by and with the Subcontractors and material suppliers shall be through the Contractor. Communications by and with separate contractors, architect, or engineer shall be through the Inspector.

4.1.2 Inspection: Inspection shall be carried on by the said Inspector herein named as Inspector by the Owner. The Inspector shall see that the intent of the Contract Documents is carried out in its entirety.

4.1.3 Inspector Does Not Control Work: The Inspector will not have control over or charge of and will not be responsible for construction means, methods, techniques, sequences or procedures, or for safety precautions and programs in connection with the Work, since these are solely the Contractor's responsibility, The Inspector will not be responsible for the Contractor's failure to carry out the Work in accordance with the Contract Documents. The inspector will not have control over or charge of and will not be responsible for acts or omissions of the Contractor, Subcontractors, or their agents or employees, or of any other persons performing portions of the Work.

4.1.4 Inspector Recommends Payments: Based on the Inspector's observations and evaluations of the Contractor's Applications for Payment, the Inspector will review amounts due the Contractor and will recommend to Owner, payments to Contractor as set forth in the section entitled "INSPECTOR'S CERTIFICATION FOR PAYMENT."

4.1.5 Inspector's Authority: The Inspector will have the authority to stop work whenever necessary to ensure a proper execution of the work. The Inspector will also have authority to reject Work which does not conform to the Contract Documents. Whenever the Inspector considers it necessary or advisable for implementation of the intent of the Contract Documents, the Inspector will have authority to require additional inspection or testing of the Work in accordance with the following section whether or not such Work is fabricated, installed or completed. However, neither this authority of the Inspector nor a decision made in good faith either to exercise or not to exercise such authority shall give rise to a duty or responsibility of the Inspector to the Contractor, Subcontractors, material and equipment suppliers, their agents or employees, or other persons performing portions of the Work.

4.2 INSPECTION AND TESTING

4.2.1 Advance Notice: Contractor shall notify Inspector 24 hours prior to any day in which Contractor will 1) require an inspection of any portion of the work, and 2) work in excess of 8 hours or anytime Contractor intends to work weekends. Any work not performed subject to inspection will not be accepted and will be rejected and/or ordered removed by inspector.

4.2.2 Access to Work: The Inspector will at all times have access to the Work. In addition, authorized representatives and agents of any participating Federal or State agency shall be permitted to inspect all work, materials, payrolls, records on personnel, invoices of materials, and other relevant data and records. The Contractor will provide proper facilities for such access and observation of the Work and also for any inspection or testing thereof.

KINGS COUNTY BPMP – BRIDGE PREVENTATIVE MAINTENANCE

4.2.3 Costs of Tests: The Owner shall bear all costs related to testing for conformance of the Work to the Contract requirements. However, if the Contractor has called for any testing, and that test fails, subsequent tests, and all related costs, shall be borne by the Contractor.

4.2.4 Inspector Prepares Change Directives/Orders: The Inspector will prepare Change Orders and Construction Change Directives, and may authorize minor changes in the Work as provided in the Article 5, entitled "CHANGES IN WORK."

4.3 CLAIMS

4.3.1 Concealed or Unforeseen Conditions: If conditions are encountered at the site which are (1) subsurface or otherwise concealed physical conditions which differ materially from those indicated in the Contract Documents or (2) unknown physical conditions of an unusual nature, which differ materially from those ordinarily found to exist and generally recognized as inherent in construction activities of the character provided for in the Contract Documents, then notice by the observing party shall be given to the other party promptly before conditions are disturbed and in no event later than 5 days after first observance of the conditions. The Inspector will promptly investigate such conditions and, if they differ materially and cause an increase or decrease in the Contractor's cost of, or time required for, performance of any part of the Work, will recommend an equitable adjustment in the Contract Sum or Contract Time, or both. If the Inspector determines that the conditions at the site are not materially different from those indicated in the Contract Documents and that no change in the terms of the Contract is justified, the Inspector shall notify the Owner and the Contractor in writing, stating the reasons. Claims by either party in opposition to such determination must be made with 5 days after the Inspector has given notice of the decision. If the Owner and the Contractor cannot agree on an adjustment in the Contract Sum or Contract Time, the adjustment shall be referred to the Inspector for initial determination, subject to further proceedings pursuant to Paragraph 4.4.

4.3.2 Time Limits on Claims: Claims by Contractor must be made within 21 days after occurrence of the event giving rise to such claim, except that claims made due to delay or hindrances which Contractor claims was caused by Owner shall be made within 10 days after occurrence of the event giving rise to such claim. Claims must be made by written notice. Failure to make such claim in writing in the time set forth herein shall bar Contractor from recourse for such claim. All claims must be filed on or before the payment date of Final Payment.

4.3.3 Claims for Additional Costs:

1. If Contractor wishes to make a claim for an increase in the Contract price, he shall give the Owner written notice thereof within the time set forth in paragraph 4.4.3. This notice shall be given by the Contractor before proceeding to execute the work, except in an emergency endangering life or property in which case the Contractor shall, as soon as possible, advise Owner of his intent to do the Work.
2. Increases in Contract price due to claims shall be calculated based on the Cost Reimbursement method detailed in paragraph 4.4.3.
3. Under no circumstances shall Contractor recover any administrative overhead costs or recover on the basis of any "Home Office" damages formula, "Total Cost" recovery formula, or any other such formula.

4.3.4 Claims for Additional Time:

1. If the Contractor wishes to make a claim for an increase in the Contract time, written notice as provided herein shall be given. The Contractor's claim shall include an estimate probable effect of delay on progress of the Work. In the case of a continuing delay only one claim is necessary.
2. If adverse weather conditions are the basis for a claim for additional time, such claim shall be documented by data substantiating that weather conditions were abnormal for the period of time and could not have been reasonably anticipated, and that weather conditions had an adverse effect on the scheduled construction.
3. The Owner shall not be liable for any damages on account of any reasonable delay or hindrance of the Owner. However, Contractor shall be entitled to an extension of time for any delay or hindrance caused by

KINGS COUNTY BPMP – BRIDGE PREVENTATIVE MAINTENANCE

the Owner. Any delay or hindrance by Owner which is unreasonable and not within the contemplation of the parties may subject Owner to a claim for damages. Contractor shall make any claims in writing within the time set forth in paragraph 4.4.3., for any unreasonable delay or hindrance caused by Owner, and specifying the cause thereof as required in paragraph 4.4.3. "Submittal of Claims."

4.3.5 Submittal of Claims: Any disputes relating to this Contract, or its breach, which is not disposed of by agreement shall be promptly submitted as a claim to and decided by the Owner's Representative who shall issue a written decision on the dispute. Claims shall be submitted by the Contractor to the Owner's Representative with adequate supporting data and include a demand for the Owner's Representative's decision. Adequate supporting data shall include but is not limited to: a statement of the reasons for the asserted entitlement, the certified payroll, invoice for material and equipment rental, and an itemized breakdown of any adjustment sought.

4.3.6 Submission Under Penalty of Perjury: The Contractor shall certify, at the time of submission of a claim, as follows:

"I certify under penalty of perjury under the laws of the State of California, that the claim is made in good faith, that the supporting data is accurate and complete, and that the amount requested accurately reflects the Contract adjustment for which the Owner is liable.

By: _____
(Contractor's signature)"

4.4 DISPUTE RESOLUTION

4.4.1 Continue Work During Dispute: In the event of any dispute between the Owner and the Contractor, the Contractor will not stop work but will prosecute the work diligently to completion in the manner directed by the Owner, and the dispute shall be resolved by a court of law after completion of the work. However, all disputes, except for tort claims, must be submitted by Contractor in accordance with the subsequent provisions of this Section.

4.4.2 Owner's Review of Claim: The Owner's Representative shall review the facts pertinent to the claim, secure assistance from legal and other advisors, coordinate with the Contract administrators and, within the time stipulated in paragraph 4.4.3., render a written decision on the claim. A copy of the decision shall be furnished to the Contractor by certified mail, return receipt requested, or any other method that provides evidence of receipt. The decision of the Owner's Representative shall be final and conclusive except as is otherwise provided herein.

4.4.3 Requirements for Filing a Claim: For any claim Subject to this Article, the following requirements apply: The claim shall be in writing and include the documents necessary to substantiate the claim. Claims must be filed on or before the date of final payment. Nothing in this subdivision is intended to extend the time limit or supersede notice requirements otherwise provided by Contract for the filing of claims.

1. For claims of less than fifty thousand dollars (\$50,000), the Owner shall respond in writing to any written claim within 45 days of receipt of the claim, or may request, in writing, within 30 days of receipt of the claim, any additional documentation supporting the claim or relating to defenses to the claim the Owner may have against the claimant. If additional information is thereafter required, it shall be requested and provided pursuant to this subdivision, upon mutual agreement of the Owner and claimant. The Owner's written response to the claim, as further documented, shall be submitted to the claimant within 15 days after receipt of the further documentation or within a period of time no greater than that taken by the claimant in producing the additional information, whichever is greater.

2. For claims of over fifty thousand dollars (\$50,000) and less than or equal to three hundred seventy-five thousand dollars (\$375,000), the Owner shall respond in writing to all written claims within 60 days of receipt of the claim, or may request, in writing, within 30 days of receipt of the claim, any additional documentation supporting the claim or relating to defenses to the claim the Owner may have against the claimant. If additional information is thereafter required, it shall be requested and provided pursuant to this subdivision, upon mutual agreement of the Owner and the claimant. The Owner's written response to the claim, as further documented, shall be submitted to the claimant within 30 days after receipt of the further

KINGS COUNTY BPMP – BRIDGE PREVENTATIVE MAINTENANCE

documentation, or within a period of time no greater than that taken by the claimant in producing the additional information or requested documentation, whichever is greater.

3. If the claimant disputes the Owner's written response, or the Owner fails to respond within the time prescribed, the claimant may so notify the Owner, in writing, either within 15 days of receipt of the Owner's response or within 15 days of the Owner's failure to respond within the time prescribed, respectively, and demand an informal conference to meet and confer for settlement of the issues in dispute. Upon a demand, the Owner shall schedule a meet and confer conference within 30 days for settlement of the dispute.

4. If following the meet and confer conference the claim or any portion remains in dispute, the claimant may file a claim pursuant to Chapter 1 (commencing with Section 900) and Chapter 2 (commencing with Section 910) of Part 3 of Division 3.6 of Title 1 of the Government Code. For purposes of those provisions, the running of the period of time within which a claim must be filed shall be tolled from the time the claimant submits his or her written claim pursuant to subdivision (a) until the time that claim is denied as a result of the meet and confer process, including any period of time utilized by the meet and confer process.

4.4.4 Claims Subject to Review: The procedures and remedies provided in this Section apply exclusively to the following types of claims:

1. Demand by the Contractor for a time extension;
2. Demand by the Contractor for the payment of money or damages arising from work done by, or on behalf of, the contractor pursuant to the Contract and for which payment is not otherwise expressly provided for or for which the claimant is not otherwise entitled to;
3. Demand by the Contractor for an amount of payment of which is disputed by the Owner.

4.4.5 Procedure to Resolve Civil Claims: The Owner and claimant shall follow the procedures as set forth in Section 20104.4 of the Public Contract Code for the resolution of any claims as defined in Section 4.4.4 above that are for an amount that is three hundred seventy-five thousand dollars (\$375,000) or less.

4.4.6 Payment of Undisputed Portion of Claim: Payment by Owner of undisputed portion of claim; interest on arbitration award or judgment.

1. Owner shall pay claimant such portion of a claim which is undisputed except as otherwise provided in the Contract.
2. In any suit filed under Section 20104.4 of the Public Contract Code, the Owner shall pay interest at the legal rate on any arbitration award or judgment, as required by Section 20104.6 of the Public Contract Code. The interest shall begin to accrue on the date the suit is filed in a court of law.

4.4.7 Suit in Kings County Only: Any litigation arising out of this Contract, whether brought under the provisions of Section 20104 *et seq.* of the Public Contract Code or any other legal basis, including litigation involving tort claims, shall be brought and adjudicated in Kings County. Contractor hereby waives the removal provisions of California Code of Civil Procedure Section 394.

ARTICLE 5 **CHANGES IN WORK**

5.1 WAIVER

5.1.1 Waivers of Contract Provisions: It is expressly understood and agreed that no waiver granted by the Inspector or the Owner of any term, provision or covenant of this Contract shall constitute a precedent for breach of the same or any other terms, provisions, or covenants of this Contract.

KINGS COUNTY BPMP – BRIDGE PREVENTATIVE MAINTENANCE

5.2 CHANGES

5.2.1 Owner May Order Changes in Work: The Contractor agrees that the Owner, without invalidating the Contract, may order changes in Work by altering, adding to or deducting from the work, the Contract Amount being adjusted according to the provisions of Section 5.4. Contractor agrees to enter into a modification of his original Contract for such changes.

5.2.2 Cost Proposals: Upon request of the Owner for a quotation on the change to the Work, the Contractor shall promptly submit to the Inspector in writing a detailed breakdown of the work and of the amount of deduction or addition claimed. In no case shall Cost Proposals be provided later than 30 calendar days from the date requested. The Owner's request for quotations on alterations to the Work shall not be considered authorization to proceed with the work prior to issuance of a Change Order, nor shall such request justify any delay in existing work. If Contractor fails to provide Cost Proposals within 30 calendar days, Owner may prepare the Cost Proposal based on estimated of labor, materials, and equipment. This proposal, prepared by Owner, shall be binding on the Contractor, will become the basis for a Contract price adjustment, and shall not be subject to dispute or claim.

5.2.3 Contract Change Instrument: Changes in Work involving a change in Contract price or Contract Time shall be done only pursuant to a Field Order, Change Order, or Construction Change Directive as set forth below in this Article.

5.2.4 Changes Shall Conform to Contract: Changes in Work shall be performed in conformance with applicable provisions of the Contract Documents, and the Contractor shall proceed promptly unless otherwise provided in the Field Order, Change Order, or Change Directive.

5.3 CONTRACT CHANGE INSTRUMENTS

5.3.1 Field Order: The Inspector may order minor changes in work by use of a Field Order. These minor changes will involve neither changes in the Contract price or Contract Time. If the Contractor disagrees that the change does not involve a change in cost or time, then a Change Order or Change Directive shall be used.

5.3.2 Change Order: The Change Order shall be used in cases where Owner and Contractor agree on the change in Work, the amount of or method of computing the Contract Amount, and the amount of adjustment in Contract Time.

5.3.3 Change Directive: In the event that the Owner and Contract do not agree on the proposed change in Work and/or the proposed adjustment to Contract price and time, or in the event it is essential that the Contractor proceed expeditiously and without delay, then Owner may, by issuance of a Construction Change Directive, order changes in Work, and the Contractor shall promptly proceed with the change in Work involved.

1. Acceptance of Change Directive: If Contractor agrees with the Change Directive, the Contractor shall by his signature thereon, indicate his acceptance of the terms of the Directive, including adjustments to price and time, and the Change Directive shall then be followed by a Change Order.

2. Non-Acceptance of Change Directive: If the Contractor disagrees with the method of computing an increase in Contract price, then the amount of adjustment shall be computed by one of the methods contained in Section 5.4.1, the method selected by Owner. Disagreements, except as described in paragraph 5.2.2, with amounts or credits, under the Cost Reimbursement method, or time shall be considered a dispute, and processed under the section on Dispute Resolution.

5.4 BASIS OF ADJUSTMENT

5.4.1 Methods of Adjustment: The amount of adjustments to Contract price, whether a credit or payment, shall be computed by one of the methods detailed below. The method used shall be at the sole determination of the Owner.

1. Unit Prices: Those prices stipulated in the Bid Proposal shall be utilized where they are applicable. In the event the change in original quantity is in excess of 25 percent of the original bid quantity, and the total

KINGS COUNTY BPMP – BRIDGE PREVENTATIVE MAINTENANCE

dollar value of that bid is significant, the Owner shall review the unit price to determine if a new unit price shall be renegotiated. Unit prices for new items shall be negotiated and mutually agreed upon.

2. Lump Sum: A total lump sum for the work negotiated and mutually acceptable to the Contractor and Owner. Lump sum quotations for modifications to the work shall include substantiating documentation with an itemized breakdown of Contractor's and Subcontractor's costs, including labor, materials, rentals, approved services, overhead, and profit all calculated as specified in the Cost Reimbursement method which follows.

3. Cost Reimbursement (Extra Work): In this method, the payment for Extra Work shall be made on a time and expense basis that is on an accounting of the Contractor's forces, materials, equipment, and other items of cost as required and used to do the work. Payment will be made for the documented actual cost of the following:

- a.** Costs of labor, excluding supervisory personnel, including social security, old age and unemployment insurance, fringe benefits required by agreement, labor insurance and labor taxes established by law;
- b.** Costs of materials, supplies and equipment, including cost of transportation and sales tax, whether incorporated if paid for by the Contractor or his Subcontractor;
- c.** Rental costs, prevailing in the area, of machinery and equipment for the actual time used, and including transportation costs for items having a value in excess of \$100; and
- d.** Costs of premiums for all bonds and insurance, permit fees, and sales, use or similar taxes related to the Work.

To the above costs, the Contractor shall be allowed a markup of 20 percent on direct labor charges and 15 percent for all other cost items. When any or all of the Extra Work is done by one of the Contractor's Subcontractors, the markups set forth above shall be applied to the Subcontractor's actual costs to which a 10 percent markup shall be allowed on the first \$2000 of the subcontracted portion of the extra work and a markup of five (5) percent on work in excess of \$2,000 of the subcontracted portion of the extra work may be added by the Contractor. These markups shall be considered to be full compensation, covering the cost of general supervision, administration, overhead, profit, and any and all other general expenses, including, but not limited to, uniforms, hand tools, safety equipment, travel and lodging.

5.4.2 Where a change in Work arises as a result of the willful misconduct or a negligent act or omission of Contractor or a Subcontractor of any tier, Owner shall not be responsible for the proportion of added costs associated with that misconduct, act, error, or omission. This Paragraph 5.4.2 shall not be construed in derogation of any right Owner may have to damages arising from any negligent act, error, or omission by Contractor or Subcontractor.

5.5 EXTENSION OF TIME FOR COMPLETION

5.5.1 Contractor Delayed or Hindered: Should the Contractor be delayed or hindered in the completion of the work by the neglect of the Owner, or by fire, strikes, lockouts, embargoes, earthquakes, or any other cause that the Inspector approves as not having been reasonably foreseeable at the time of execution of the Contract Documents, the time allowance herein fixed for the completion of the Work shall be extended for a period equivalent to the time lost by reason of any or all of the causes aforesaid. Time extensions must be requested in accordance with Section 4.3.4.

5.5.2 Agreement on Time Extension: In addition, the Contractor and the Owner reserve the right to mutually agree in writing upon an extension of time for completion for causes other than enumerated above; the Inspector must recommend, and the additional time so allowed must be by Change Order.

KINGS COUNTY BPMP – BRIDGE PREVENTATIVE MAINTENANCE

5.5.3 Time Extension not Waiver: The granting of an extension of time by the Owner for performance by the Contractor shall not operate as a waiver or estop the Owner from claiming damages due to any other delays, prior or subsequent, which were not approved by the Inspector and the Owner as provided herein.

ARTICLE 6 **PAYMENTS AND COMPLETION**

6.1 GENERAL

6.1.1 Contract Price: The Contract price is stated in the Agreement and, including authorized adjustments, is the total amount payable by the Owner to the Contractor for performance of the Work under the Contract Documents.

6.1.2 Waiver: Neither the acceptance of the work by the Owner nor the payment of any part or all of the sum due the Contractor hereunder shall constitute a waiver by the Owner of any claim which the Owner may have against the Contractor or surety under this Contract or otherwise.

6.1.3 Manner of Paying Warrants: Payment become due under the terms of this Contract in the manner prescribed by law. The Auditor shall cause a warrant for the Certified amount to be drawn upon the proper fund of the Treasurer of the Owner, which warrant shall be approved and issued to Contractor within that period of time customarily required to process said warrants in the ordinary course of Owner business.

6.2 APPLICATIONS FOR PAYMENT

6.2.1 Submittal of Applications: At least ten days before the date established for each progress payment, the Contractor shall submit to the Inspector an itemized Application for Payment for work completed to date. Such application shall be supported by such data substantiating the Contractor's right to payment as the Owner may require, such as copies of requisitions from Subcontractors and material suppliers, and reflection retainage if provided for elsewhere in the Contract Documents.

6.2.2 Basis for Payment: Each Application for Payment shall be based upon the Contract unit prices bid or, where a Lump Sum Bid is involved, upon the Schedule of Values submitted by the Contractor in accordance with the Contract Documents. The Schedule of Values shall conform to the requirements set forth in the Supplemental Conditions. Applications shall indicate the percentage of completion of each portion of the Work as of the end of the month covered by the Application.

6.3 PROGRESS PAYMENTS

6.3.1 Monthly Progress Payments: Based on the Applications for Payments, Progress Payments shall be made once each month, on or about a date to be determined by the Owner.

6.3.2 Computation of Progress Payments: Subject to the provisions of the Contract Documents, the amount of each progress payment shall be computed as follows:

1. That portion of the Contract price computed by multiplying the percentage completed of each work task by the portion of the Contract price allocated to the work task in the Schedule of Values, less a retainage of 5 percent;
2. Add the values of Change Orders for which the final cost or credit has not yet been determined, and which is not in dispute, even though the Contract price has not been adjusted;
3. Add the portion of the Contract price allocated to equipment and materials delivered and suitably stored at the site (or, if approved in advance by the Owner, suitably stored off the site) for incorporation in the Work, less a retainage of 25 percent.
 - a. If approved in advance by the Owner, payment may similarly be made for materials and equipment suitably stored off the site at a location agreed upon in writing.

KINGS COUNTY BPMP – BRIDGE PREVENTATIVE MAINTENANCE

b. Payment for materials and equipment stored on or off the site shall be conditioned upon compliance by the Contractor with procedures satisfactory to the Owner to establish the Owner's title to such materials and equipment or otherwise protect the Owner's interest, and shall include applicable insurance, storage and transportation to the site for such materials and equipment stored off the site.

4. Subtract the aggregate of previous payments made by the Owner to the Contractor for the Work; and
5. Subtract amounts, if any, for which the Inspector has withheld or disallowed as provided in Article 9, and Section 6.5 of these General Conditions.
6. Add, upon Substantial Completion of the Work, an amount sufficient to increase the total amount paid to the Contractor for the Work to 90 percent of the Contract price, less amounts as the Inspector determines for incomplete Work and unsettled claims.
7. Add, if final completion of the Work is thereafter materially delayed through no fault of the Contractor, any additional amounts payable in accordance with the Section entitled "SUBSTANTIAL COMPLETION."

6.3.3 Release of Claims: Payment of undisputed Contract amounts (progress payments) is contingent upon the Contractor furnishing the Owner with a release of all claims against the Owner arising by virtue of the work relating to the amount so paid. The release may be on the form used for computing monthly progress payment.

6.3.4 Work Free of Liens: The Contractor warrants that upon submittal of an Application for Payment all Work for which Certificates for Payment have been previously issued and payments received from the Owner shall be free and clear of liens, claims, security interests or encumbrances against Contractor by Subcontractors, material suppliers, or other persons or entities making a claim by reason of having provided labor, materials and equipment in relation to the Work.

6.3.5 Interest Payments: If Owner does not pay the Contractor within thirty days after receipt of an undisputed and properly submitted payment request for a progress payment, excluding that portion of the final payment designated by the Contract as retention earnings, then the Owner shall pay interest to the Contractor as provided by Public Contract Code section 20104.50. If the Inspector does not issue a Certificate for Payment, through no fault of the Contractor, within seven days after receipt of the Contractor's application for payment, the number of days available to Owner to make a payment without incurring interest pursuant to this section shall be reduced by the number of days by which the Owner exceeds the seven-day return requirement set forth in paragraph (2) of subdivision (c) of Public Contract Code section 20104.50. As further provided by Public Contract Code section 20104.50, said interest penalty is the sole recourse of Contractor and Contractor shall have no right to stop the Work until payment of the amount owing has been received, nor shall the Contract Time be extended, nor shall the Contract Amount be increased in any way, including by reason of any costs incurred by Contractor, except to the extend of said interest payment.

6.4 INSPECTOR'S CERTIFICATION FOR PAYMENT

6.4.1 Inspectors Determination: The Inspector will, within seven days after receipt of the Contractor's Application for Payment, either issue to the Owner a Certification for Payment, with a copy to the Contractor, for such amount as the Inspector determines is properly due, or notify the Contractor and Owner of the Inspector's reasons for withholding certification in whole or in part as provided for in the following paragraph.

6.5 WITHHOLDING FROM PAYMENTS

6.5.1 Reasons for withholding: The Owner, upon recommendation of the Inspector, may withhold payments, or on account of subsequently discovered evidence nullify the whole or a part of any progress or retention payments to such extent as may be necessary to protect the Owner from loss on account of:

1. Defective work or material not remedied or replaced.

KINGS COUNTY BPMP – BRIDGE PREVENTATIVE MAINTENANCE

2. The filing of claims or Stop Notices to withhold, or reasonable evidence indicating probable filing of such claims or notices.
3. Failure of the Contractor to make payments properly to subcontractors, or for materials or labor.
4. Failure to make payments to any person or entity for financial obligations of the Contractor under terms of this Contract,
5. A reasonable doubt that the Contract can be completed for the balance then unpaid.
6. Damage to another contractor.
7. Performance of work in violation of the terms of the Contract Documents.
8. Excessive costs to Owner, as described in 1.5.
9. Failure of Contractor to comply with requirements for timely submittal of specified documentation, including but not limited to construction schedules, cost proposals, and submittals.
10. Any other reason if required by law or if appropriate under the circumstances and allowed by contract or otherwise expressly authorized law.

6.5.2 Release of Payment: When the above grounds for withholding are removed, payment shall be made for amounts withheld because of them.

6.6 SUBSTANTIAL COMPLETION

6.6.1 Request for Inspection: When the Contractor considers that the Work, or a portion thereof which the Owner agrees to accept separately, is substantially complete, the Contractor shall request an inspection of the Work. The Inspector will then make an inspection to determine whether the Work or designated portion thereof is substantially complete. If the Inspector's inspection discloses significant work which is not in accordance with the requirements of the Contract Documents, the Contractor shall, before issuance of the Certificate of Substantial Completion, complete or correct such work. The Inspector shall prepare a list of any items of work which is judged to be minor repair work or to be covered by warranties.

6.6.2 Certificate of Substantial Completion: When the Work or designated portion thereof is substantially complete, the Inspector will recommend to Owner that Owner issue a Certificate of Substantial Completion which shall establish the date of Substantial Completion, and shall fix the time within which the Contractor shall finish all items on the list accompanying the Certificate. Warranties required by the Contract Documents shall commence on the date of Substantial Completion of the Work or designated portion thereof unless otherwise provided in the Certificate of Substantial Completion. The Certificate of Substantial Completion shall indicate responsibilities assigned to Contractor and shall be accepted in writing by him.

6.6.3 Final Payment (Ninety Five Percent Payment): Except as otherwise provided, upon issuance of a Certificate of Substantial Completion a sum sufficient to increase the total payments to 95 percent of the Contract price shall be paid.

6.7 SUBSTITUTE SECURITIES FOR 5% RETENTION

6.7.1 Escrow Account Requirements: Except when County Treasurer acts as escrow Agent pursuant to Owner's standard Escrow Agreement, the Contractor may at his request and expense, in lieu of the monies withheld by the Owner as provided herein, deposit securities equivalent to the amount withheld with a State or Federally chartered bank as an escrow agent. Securities eligible are those listed in California Government Code Section 16430, or bank or savings and loan certificates of deposit. The terms and conditions of the escrow shall be as set forth in Section 22300 of the Public Contract Code.

KINGS COUNTY BPMP – BRIDGE PREVENTATIVE MAINTENANCE

6.8 FINAL COMPLETION AND PAYMENT OF RETAINAGE

6.8.1 Affidavit of Payment: After the date of Substantial Completion of the Work, and before final acceptance of the Work, the Contractor shall file with the Inspector his affidavit, sworn to before a Notary Public, stating that all workmen and persons employed, all firms supplying materials, and all subcontractors upon the project for either labor or material have been paid in full, except certain items, if any, to be set forth in such affidavit covering disputed claims, including claims for acceleration, disruption, delays, inefficiencies, and hindrance, or items in connection with which Stop Notices have been filed under the provisions of California law. The filing of such affidavit by the Contractor shall be one of the prerequisites to the making, by the Owner, of the 5 percent retainage payment on the Contract.

6.8.2 Final Inspection: Upon receipt of written notice that the Work is ready for final inspection and acceptance and upon receipt of a final Application for Payment, the Inspector will promptly make such inspection and, when the Inspector finds the Work acceptable under the Contract Documents and the Contract fully performed, the Inspector will promptly recommend to Owner that Owner may consider the Project complete and that Payment of Retainage may be made.

6.8.3 Final Certification: Before issuance of Final Payment, Contractor shall file, with Owner, a certificate in which he certifies that to the best of the Contractor's knowledge, information and belief, and on the basis of observations and inspections, the Work has been completed in accordance with terms and conditions of the Contract Documents.

6.8.4 Payment of Retention: Sixty days after the Notice of Completion has been filed, provided the work be fully completed and the Contract fully performed, the balance due under the Contract shall be paid, less any monies held for Stop Notices. These payments shall not be construed as an absolute acceptance of the work done up to the time of such payments. The Contractor, if requested by the Owner, shall furnish receipts or other vouchers showing his payments for materials and labor.

6.8.5 Disputed Amounts: Pursuant to Public Contract Code Section 7107, in the event of a dispute between the Owner and Contractor, the Owner may withhold from the final payment an amount not to exceed 150 percent of the disputed amount plus any amounts necessary to cover any filed and unreleased stop notices. Except as so withheld, the Owner shall release the retention withheld within 60 days after the date of completion of the work of improvement, as "completion" is defined in Public Contract Code Section 7107. In the event that retention amounts are not paid within the time periods required by Public Contract Code Section 7107, the Owner shall be subject to the interest provisions of Public Contract Code Section 7107.

6.8.6 Notice of Completion: The Work shall be accepted in writing in the form of a Notice of Completion when the whole shall have been completed satisfactorily to the Owner. In judging the work, no allowance for deviations from the original Specifications will be made unless already approved in writing at the proper times and in the manner as called for herein. The Notice of Completion shall be recorded.

ARTICLE 7

PROTECTION OF PERSONS AND PROPERTY

7.1 PROTECTION OF WORK, PROPERTY, AND PERSONS

7.1.1 Responsible for Damage to Owner's Property: The Contractor shall be entirely responsible for any damage to the property of the Owner due to careless handling of tools and/or materials or other causes attributed to the Contractor's work in performing this Contract.

7.1.2 Responsible for Safety: The Contractor will take all necessary precautions for the safety of and will provide the necessary protection to prevent damage, injury, or loss to all employees on the Work and other persons who may be affected thereby, all the Work and all materials or equipment to be incorporated therein, whether in storage on or off the site, and other property at the site or adjacent thereto, including trees, shrubs, lawns, walks, pavements, roadways, structures and utilities not designated for removal, relocation or replacement in the course of construction.

7.1.3 Safety and Convenience: The Contractor will comply with all applicable laws, ordinances, rules, regulations and orders of any public body having jurisdiction. The Contractor will erect and maintain, as required by the

KINGS COUNTY BPMP – BRIDGE PREVENTATIVE MAINTENANCE

conditions and progress of the Work, all necessary safeguards for safety and protection. The Contractor will notify Owners of adjacent utilities when prosecution of the Work may affect them.

7.1.4 Remedy Damages: The Contractor will remedy all damage, injury or loss to any property caused, directly or indirectly, in whole or part, by the Contractor any subcontractor or anyone directly or indirectly employed by any of them or anyone directly or indirectly employed by any of them or anyone of whose acts any of them be liable, except damage or loss attributable to the sole fault or to the acts or omissions of the Owner or the Inspector or anyone employed by them and not attributable, directly or indirectly, in whole or in part, to the fault or negligence of the Contractor.

7.1.5 Protection of Workers in Trenches: As required by Section 6705 of the California Labor Code, and in addition thereto, whenever work under the Contract involves the excavation of any trench or trenches 5 feet or more in depth, Contractor shall submit for acceptance by the Owner or by a registered civil or structural engineer, employed by the Owner, to whom authority to accept has been delegated, in advance of excavation, a detailed plan showing the design of shoring, bracing, sloping, or other provisions to be made for worker protection from the hazard of caving ground during the excavation, or such trench or trenches. If such plan varies from the shoring system standards established by the Construction Safety Orders of Department of Industrial Relations, Division of Industrial Safety, the plan shall be prepared by a registered civil or structural engineer employed by the Contractor, and all costs therefor shall be included in the price named in the Contract for completion of the Work as set forth in the Contract Documents. Nothing in this Section shall be deemed to allow the use of a shoring, sloping, or other protective system less effective than that required by the Construction Safety Orders. Nothing in this Section shall be construed to impose tort liability on the Owner, the Engineer, or any of their officers, agents, representatives, or employees.

ARTICLE 8 **INSURANCE AND BONDS**

8.1 INSURANCE

8.1.1 Copies of Insurance Policies: Before commencing any work under the Contract, the Contractor shall obtain insurance policies as specified below. Each of the insurance policies shall be issued by a company or companies duly and legally licensed to transact business in the State of California. They shall be issued at the expense of the Contractor and shall be maintained by him and at his expense during the entire life of the Contract.

8.1.2 Co-Insured: The Contractor shall name as insured jointly, or additionally, the Owner, Owner's designer, and Owner's Inspector in all policies, all of which shall be open to the Owner's inspection. Certificates of such insurance shall be filed with the Owner. Insurance coverage shall be at least as broad as Insurance Services Office, Commercial General Liability Coverage, Form CG-20-10-11-85.

8.1.2.1 Co-Insured: Subcontractors shall name as insured jointly and additionally, the Owner and the Owner's Inspector in all policies, all of which shall be open to the Owner's inspection. Certificates of such insurance shall be filed with the Owner. If the Contractor fails to effect or maintain insurance as above and so notifies the Owner, the Owner may insure its own interest and that of the Subcontractors and charge the cost thereof to the Contractor. If the Owner is damaged by failure of the Contractor to maintain such insurance or to so notify the Owner, the Owner may recover such damages. Insurance coverage shall be at least as broad as Insurance Services Office, Commercial General Liability Coverage, Form CG-20-10-11-85.

8.1.3 Types of Coverage: The type and coverage of insurance required shall be as describes below:

1. COMPENSATION INSURANCE: This insurance policy shall be in the form of Compensation Insurance and shall cover the full liability of the Contractor in accordance with the provisions of the Labor Code of the State of California and any act or acts amendatory thereof. In case any work is sublet or subcontracted, the Contract shall require the subcontractor similarly to provide Worker's Compensation Insurance for the latter's employees. The Contractor shall provide, and shall cause each Subcontractor to provide, adequate insurance for the protection of his employees not otherwise protected. Such policies of insurance shall be endorsed to waive the insurer's subrogation rights against Owner. In accordance with

KINGS COUNTY BPMP – BRIDGE PREVENTATIVE MAINTENANCE

provisions of Section 1861 of the California Labor Code, Contractor shall sign and file with the Owner the following certification prior to performing the Work:

"CERTIFICATE OF KNOWLEDGE
LABOR CODE SECTION 3700

I am aware of the provisions of Section 3700 of the Labor Code which require every employer to be insured against liability for worker's compensation or to undertake self-insurance in accordance with the provisions of that Code, and I will comply with such provisions before commencing the performance of work of this Contract.

_____ "

2. PUBLIC LIABILITY AND PROPERTY DAMAGE INSURANCE: Occurrence type Public Liability and Property Damage Insurance shall be secured by the Contractor and shall protect the Owner, its officials, agents, and employees, Contractor, the State of California and any subcontractor performing work covered by this Contract from claims for damages for personal injury, including wrongful death, as well as from claims for property damages, which may arise from operations under this Contract, whether such operations be by the Contractor or any Subcontractor or anyone directly or indirectly employed by either of them.

The minimum limits for coverage shall be:

- a. \$5,000,000 Combined Single Limit for Contractor, \$1,000,000 for Subcontractors
 - * Automobile Liability Insurance
 - * Contractual Liability
 - * Contingent Liability
 - * Products and Completed Operations (for 5 years after acceptance)
 - * Independent Contractors
 - * Premises, Operations
 - * Explosion, Collapse and Underground (XCU)
- b. \$500,000.00 Property Damage, with Broad Form Endorsement
- c. \$300,000.00 Automobile Property Damage (including owned, non-owned or hire motor vehicles)

8.1.4 Certificates of Insurance: A certificate of insurance for each policy, including a copy of the endorsement naming the Owner as an additional insured, shall be sent to the Owner Risk Manager before start of construction. The Owner Risk Manager shall be notified in writing by the carrier at least 10 days prior to cancellation of the above policies.

8.2 BONDS

8.2.1 General Requirements for Bonds: Before commencing any work under the Contract, the Contractor shall file three of each bond together with three certified copies of said bonds with the Owner. These bonds shall be in the amounts and for the purposes specified below. They shall be surety bonds and shall be issued by corporations duly and legally licensed to transact business in the State of California. They shall be maintained by him and at his expense during the entire life of the Contract or later as provided.

8.2.2 Performance and Maintenance Bond(s): One bond shall be in the amount of 100 percent of the Contract price, and shall guarantee the faithful performance of the Contract and shall insure the Owner during the life of the Contract. Another bond shall be a maintenance bond in the amount of 100 percent of the Contract price, and shall be in full force and effect through the guarantee period. Both bonds shall insure against faulty or improper materials and/or workmanship.

KINGS COUNTY BPMP – BRIDGE PREVENTATIVE MAINTENANCE

8.2.3 Payment Bond: One bond shall be in the amount of 100 percent of the Contract price, and shall guarantee the payment in full of all claims for labor and materials in accordance with the provisions of the laws of the State of California.

8.2.4 Change of Surety: If at any time a surety on such bonds becomes irresponsible or loses its right to do business in the State of California, the Owner may require another surety which the Contractor shall furnish within 10 calendar days after receipt of written notice to do so. Evidence of authority of an attorney-in-fact acting for the corporate surety must be provided in the form of a certificate as to his power of attorney and to the effect that it is not terminated and remains in full force and effect on the date of the bonds. The form of the bonds shall be subject to approval by the Owner.

ARTICLE 9 **UNCOVERING AND CORRECTION OF WORK**

9.1 DEVIATION FROM SPECIFICATIONS

9.1.1 Improper Work: If the Contractor varies from the Specifications in the form or quality of the work, or the amount or value of the materials herein provided for, the Owner shall have the right to order such improper work or materials removed, remade, or replaced. In the event that the work is ordered changed, any other work disturbed or damaged by such alteration shall be made good at the Contractor's expense.

9.2 CORRECTION OF WORK

9.2.1 Covered or Completed Work: If any Work is covered contrary to the written instructions of the Inspector it must, if requested by the Inspector, be uncovered for the Inspector's observation and replaced at the Contractor's expense.

9.2.2 Inspection of Covered Work: If the Inspector considers it necessary or advisable that covered Work be inspected or tested by others, Contractor, at the Inspector's request, will uncover, expose or otherwise make available for observation, inspection, or testing as the Inspector may require, that portion of the Work in question, furnishing all necessary labor, materials, tools, and equipment. If it is found that such Work is defective, the Contractor will bear all the expenses of such uncovering, exposure, observation, inspection and testing and of satisfactory reconstruction; if, however, such Work is not found to be defective, the Contractor will be allowed an increase in the Contract price or an extension of the Contract time, or both, directly attributable to such uncovering, exposure, observation, inspection, testing and construction and an appropriate Change Order shall be issued.

9.2.3 Rejected Work: The Contractor shall promptly remove from the premises all Work rejected by the Inspector or Owner for failure to comply with the Contract Documents, whether incorporated in the construction or not, and the Contractor shall promptly replace and re-execute the Work either during the term of the Contract or during the warranty period, in accordance with the Contract Documents and without expense to the Owner and shall bear the expense of making good all Work of other Contractors destroyed or damaged by such removal or replacement.

9.2.4 Cost of Correction: All removal and replacement work shall be done at the Contractor's expense. If the Contractor does not take action to remove such rejected Work within 10 days after receipt of Written Notice, the Owner may remove such Work and store the materials at the expense of the Contractor. Owner also may perform such work or repairs itself and charge the expense to the Contractor.

9.2.5 Correction During Guarantee Period: If, within one year after the date of Substantial Completion of the Work or designated portion thereof, or by terms of an applicable special warranty required by the Contract Documents, any of the Work is found to be not in accordance with the requirements of the Contract Documents, the Contractor shall correct it promptly after receipt of written notice from the Owner to do so. This period of one year shall be extended with respect to portions of Work first performed after Substantial Completion by the period of time between Substantial Completion and the actual performance of the Work. This obligation under this Subparagraph shall survive acceptance of the Work under the Contract and termination of the Contract. The Owner shall give such notice promptly after discovery of the condition.

KINGS COUNTY BPMP – BRIDGE PREVENTATIVE MAINTENANCE

ARTICLE 10 TERMINATION OR SUSPENSION OF CONTRACT

10.1 TERMINATION BY OWNER FOR CONVENIENCE

10.1.1 Right to Terminate: The Owner reserves the right to terminate the Contract at any time upon determination by the Board of Supervisors that termination of the Contract is in the best interest of the Owner. Owner shall issue the Contractor a written notice specifying that the Contract is to be terminated.

10.1.2 Contractor's Duties: Upon receipt of said written notice, Contractor shall: Stop all work under the Contract except that specifically directed to be completed prior to acceptance, perform work the Inspector deems necessary to secure the Project for termination, remove equipment and plant from the site of Work, take such action as is necessary to protect materials from damage, dispose of materials not yet used in the Work as directed by the Inspector, and clean up the site in accordance with Section 3.2.3.

10.1.3 Payment for Work: If the Contract is terminated for Owner's convenience as provided herein, all finished or unfinished Work and materials previously paid for shall, at the option of Owner, become its property. Contractor shall be paid an amount which reflects costs incurred for Work provided to the date of notification of termination. In addition, Contractor shall be paid the reasonable cost, as solely judged by Inspector, and without profit, for all work performed to secure the project for termination.

10.2 TERMINATION BY OWNER FOR CAUSE

10.2.1 Written Termination Notice: If the Contractor is adjudged a bankrupt or insolvent, makes a general assignment for the benefit of its creditors, has a trustee or receiver appointed for any of its property, files a petition to take advantage of any debtor's act or to reorganize under the bankruptcy or applicable laws, fails to supply sufficient skilled workmen or suitable material or equipment on more than one occasion, fails to make prompt payments to Subcontractors for labor, materials, or equipment on more than one occasion, disregards the authority of the Inspector, or otherwise violates any provision of the Contract Documents, the Owner may, without prejudice to any other right or remedy and after giving the Contractor and its Surety a minimum of 10 days from delivery of a Written Termination Notice, terminate the services of the Contractor and take equipment and machinery thereon owned by the Contractor and finish the Work by whatever method the Owner may deem expedient. In such case, the Contractor shall not be entitled to receive any further payment until the Work is finished.

10.2.2 Inspector's Notice to Work or Quit: Without prejudice to other rights or remedies the Owner may have if the Contractor fails to begin delivery of materials and equipment, commence work within the time specified, maintain the rate of delivery of material, execute the work in the manner and at such locations as specified, fail to maintain a work program which will ensure the Owner's interest, or is not carrying out the intent of the Contract, an Inspector's Written Notice may be served upon the Contractor and its Surety on its faithful performance bond demanding satisfactory compliance with the Contract.

1. If the Contractor or its Surety does not comply with such notice within 5 days after receiving it, or after starting to comply, fails to continue, the Owner may exclude it from the premises and take possession of all material and equipment, and complete the work by Owner's forces, by letting the unfinished work to another Contractor, or by a combination of such methods.

10.2.3 Owner's Rights After Termination: Where the Contractor's services have been so terminated by the Owner, said termination shall not affect any right of the Owner against the Contractor then existing or which may thereafter accrue. Any retention or payment of monies by the Owner due the Contractor will not release the Contractor from compliance with the Contract Documents.

1. If the unpaid balance of the Contract price exceeds the direct and indirect costs of completing the Work, including compensation for additional professional services, such excess shall be paid by the Contractor. If the sums under the Contract are insufficient for completion, the Contractor or Surety shall pay the Owner all costs in excess of the Contract price within 5 days after the completion of the Work.. In any event, the

KINGS COUNTY BPMP – BRIDGE PREVENTATIVE MAINTENANCE

cost of completing the Work shall be charged against the Contractor and its Surety and may be deducted from any money due or coming due from the Owner.

2. If the Surety assumes any part of the Work, it shall take the Contractor's place in all respect for that part and shall be paid by the Owner for all work performed by it in accordance with the Contract. If the Surety assumes the entire Contract, all money due the Contractor at the time of its default shall be payable to the Surety as the work progresses, subject to the terms of the Contract.

3. The provisions of this Section shall be in addition to all other rights and remedies available to the Owner under law.

10.2.4 Subsequent to Notice of Termination: If, after notice of termination under paragraph 10.2, it is determined for any reason that the Contractor was not in default, the rights and obligations of the parties shall be the same as if the Notice of Termination had been issued pursuant to the provisions of Section 10.1, "Termination for Convenience." The Contract shall be equitably adjusted to compensate for such termination in accordance with Section 10.1.

10.3 SUSPENSION OF WORK

10.3.1 Owner May Suspend: The Owner may suspend the Work or any portion thereof for a period of not more than 90 days or such further time as agreed upon by the Contractor, by written notice to the Contractor and the Inspector which shall fix the date on which Work shall be resumed.

10.3.2 Resumption of Work: The Contractor will resume that Work on the dates so fixed. The Contractor will be allowed an increase in the Contract price or an extension of the Contract time, or both, directly attributed to any suspension.

**APPENDIX A
FEDERAL MINIMUM WAGE RATES
(DAVIS BACON WAGE RATES)**

<http://www.wdol.gov/dba.aspx>

"General Decision Number: CA20230018 06/02/2023

Superseded General Decision Number: CA20220018

State: California

Construction Types: Building, Heavy (Heavy and Dredging) and Highway

Counties: Alameda, Calaveras, Contra Costa, Fresno, Kings, Madera, Mariposa, Merced, Monterey, San Benito, San Francisco, San Joaquin, San Mateo, Santa Clara, Santa Cruz, Stanislaus and Tuolumne Counties in California.

BUILDING CONSTRUCTION PROJECTS; DREDGING PROJECTS (does not include hopper dredge work); HEAVY CONSTRUCTION PROJECTS (does not include water well drilling); HIGHWAY CONSTRUCTION PROJECTS

Note: Contracts subject to the Davis-Bacon Act are generally required to pay at least the applicable minimum wage rate required under Executive Order 14026 or Executive Order 13658. Please note that these Executive Orders apply to covered contracts entered into by the federal government that are subject to the Davis-Bacon Act itself, but do not apply to contracts subject only to the Davis-Bacon Related Acts, including those set forth at 29 CFR 5.1(a)(2)-(60).

If the contract is entered into on or after January 30, 2022, or the contract is renewed or extended (e.g., an option is exercised) on or after January 30, 2022:	. Executive Order 14026 generally applies to the contract. . The contractor must pay all covered workers at least \$16.20 per hour (or the applicable wage rate listed on this wage determination, if it is higher) for all hours spent performing on the contract in 2023.
If the contract was awarded on or between January 1, 2015 and January 29, 2022, and the contract is not renewed or extended on or after January 30, 2022:	. Executive Order 13658 generally applies to the contract. . The contractor must pay all covered workers at least \$12.15 per hour (or the applicable wage rate listed on this wage determination, if it is higher) for all hours spent performing on that contract in 2023.

The applicable Executive Order minimum wage rate will be adjusted annually. If this contract is covered by one of the Executive Orders and a classification considered necessary for performance of work on the contract does not appear on this wage determination, the contractor must still submit a conformance request.

Additional information on contractor requirements and worker

protections under the Executive Orders is available at
<http://www.dol.gov/whd/govcontracts>.

Modification Number	Publication Date
0	01/06/2023
1	01/13/2023
2	01/20/2023
3	02/10/2023
4	02/24/2023
5	03/03/2023
6	03/10/2023
7	03/17/2023
8	03/31/2023
9	04/07/2023
10	04/14/2023
11	04/21/2023
12	06/02/2023

ASBE0016-004 01/01/2021

AREA 1: CALAVERAS, FRESNO, KINGS, MADERA, MARIPOSA, MERCED,
 MONTEREY, SAN BENITO, SAN JOAQUIN, SANTA CRUZ, STANISLAUS &
 TOULMNE COUNTIES

AREA 2: ALAMEDA, CONTRA COSTA, SAN FRANCISCO, SAN MATEO & SANTA
 CLARA COUNTIES

	Rates	Fringes
Asbestos Removal worker/hazardous material handler (Includes preparation, wetting, stripping, removal, scrapping, vacuuming, bagging and disposing of all insulation materials from mechanical systems, whether they contain asbestos or not)		
Area 1.....	\$ 30.45	10.60
Area 2.....	\$ 36.53	9.27

 ASBE0016-008 02/01/2023

AREA 1: ALAMEDA, CONTRA COSTA, MONTEREY, SAN BENITO, SAN
 FRANCISCO, SAN MATEO, SANTA CLARA, & SANTA CRUZ

AREA 2: CALAVERAS, COLUSA, FRESNO, KINGS, MADERA, MARIPOSA,
 MERCED, SAN JOAQUIN, STANISLAUS, & TUOLUMNE

	Rates	Fringes
Asbestos Workers/Insulator (Includes the application of all insulating materials, Protective Coverings, Coatings, and Finishes to all types of mechanical systems)		
Area 1.....	\$ 80.91	23.82
Area 2.....	\$ 62.26	23.82

 BOIL0549-001 01/01/2021

AREA 1: ALAMEDA, CONTRA COSTA, SAN FRANCISCO, SAN MATEO & SANTA CLARA COUNTIES

AREA 2: REMAINING COUNTIES

	Rates	Fringes
BOILERMAKER		
Area 1.....	\$ 49.62	41.27
Area 2.....	\$ 45.60	38.99

BRCA0003-001 08/01/2022

	Rates	Fringes
MARBLE FINISHER.....	\$ 39.20	18.31

BRCA0003-003 08/01/2022

	Rates	Fringes
MARBLE MASON.....	\$ 56.98	28.54

BRCA0003-005 05/01/2022

	Rates	Fringes
BRICKLAYER		
(1) Fresno, Kings, Madera, Mariposa, Merced....	\$ 47.88	23.29
(7) San Francisco, San Mateo.....	\$ 53.69	26.03
(8) Alameda, Contra Costa, San Benito, Santa Clara.....	\$ 53.61	23.81
(9) Calaveras, San Joaquin, Stanislaus, Toulumne.....	\$ 45.12	21.55
(16) Monterey, Santa Cruz...	\$ 50.78	25.42

BRCA0003-008 07/01/2022

	Rates	Fringes
TERRAZZO FINISHER.....	\$ 41.93	18.98
TERRAZZO WORKER/SETTER.....	\$ 56.84	27.53

BRCA0003-011 04/01/2022

AREA 1: Alameda, Contra Costa, Monterey, San Benito, San Francisco, San Mateo, Santa Clara, Santa Cruz

AREA 2: Calaveras, San Joaquin, Stanislaus, Tuolumne

AREA 3: Fresno, Kings, Madera, Mariposa, Merced

	Rates	Fringes
TILE FINISHER		
Area 1.....	\$ 33.86	17.54
Area 2.....	\$ 30.90	17.67
Area 3.....	\$ 29.89	16.80

Tile Layer		
Area 1.....	\$ 55.41	20.50
Area 2.....	\$ 50.66	20.40
Area 3.....	\$ 45.76	19.92

 CARP0022-001 07/01/2021

San Francisco County

	Rates	Fringes
Carpenters		
Bridge Builder/Highway Carpenter.....	\$ 54.85	31.49
Hardwood Floorlayer, Shingler, Power Saw Operator, Steel Scaffold & Steel Shoring Erector, Saw Filer.....	\$ 55.00	31.49
Journeyman Carpenter.....	\$ 54.85	31.49
Millwright.....	\$ 54.95	33.08

 CARP0034-001 07/01/2021

	Rates	Fringes
Diver		
Assistant Tender, ROV Tender/Technician.....	\$ 54.10	34.69
Diver standby.....	\$ 60.51	34.69
Diver Tender.....	\$ 59.51	34.69
Diver wet.....	\$ 103.62	34.69
Manifold Operator (mixed gas).....	\$ 64.51	34.69
Manifold Operator (Standby).\$	59.51	34.69

DEPTH PAY (Surface Diving):
 050 to 100 ft \$2.00 per foot
 101 to 150 ft \$3.00 per foot
 151 to 220 ft \$4.00 per foot
 221 ft.-deeper \$5.00 per foot

SATURATION DIVING:
 The standby rate shall apply until saturation starts. The saturation diving rate applies when divers are under pressure continuously until work task and decompression are complete. The diver rate shall be paid for all saturation hours.

DIVING IN ENCLOSURES:
 Where it is necessary for Divers to enter pipes or tunnels, or other enclosures where there is no vertical ascent, the following premium shall be paid: Distance traveled from entrance 26 feet to 300 feet: \$1.00 per foot. When it is necessary for a diver to enter any pipe, tunnel or other enclosure less than 48" in height, the premium will be \$1.00 per foot.

WORK IN COMBINATION OF CLASSIFICATIONS:
 Employees working in any combination of classifications within the diving crew (except dive supervisor) in a shift are paid in the classification with the highest rate for that shift.

CARP0034-003 07/01/2021

	Rates	Fringes
Piledriver.....	\$ 54.10	34.69

CARP0035-007 07/01/2020

AREA 1: Alameda, Contra Costa, San Francisco, San Mateo, Santa Clara counties

AREA 2: Monterey, San Benito, Santa Cruz Counties

AREA 3: Calaveras, Fresno, Kings, Madera, Mariposa, Merced, San Joaquin, Stanislaus, Tuolumne Counties

	Rates	Fringes
Modular Furniture Installer		
Area 1		
Installer.....	\$ 28.76	22.53
Lead Installer.....	\$ 32.21	23.03
Master Installer.....	\$ 36.43	23.03
Area 2		
Installer.....	\$ 26.11	22.53
Lead Installer.....	\$ 29.08	23.03
Master Installer.....	\$ 32.71	23.03
Area 3		
Installer.....	\$ 25.16	22.53
Lead Installer.....	\$ 27.96	23.03
Master Installer.....	\$ 31.38	23.03

CARP0035-008 08/01/2020

AREA 1: Alameda, Contra Costa, San Francisco, San Mateo, Santa Clara counties

AREA 2: Monterey, San Benito, Santa Cruz Counties

AREA 3: San Joaquin

AREA 4: Calaveras, Fresno, Kings, Madera, Mariposa, Merced, Stanislaus, Tuolumne Counties

	Rates	Fringes
Drywall Installers/Lathers:		
Area 1.....	\$ 52.65	31.26
Area 2.....	\$ 46.77	31.26
Area 3.....	\$ 47.27	31.26
Area 4.....	\$ 45.92	31.26
Drywall Stocker/Scrapper		
Area 1.....	\$ 26.33	18.22
Area 2.....	\$ 23.39	18.22
Area 3.....	\$ 23.64	18.22
Area 4.....	\$ 22.97	18.22

CARP0152-001 07/01/2020

Contra Costa County

Rates	Fringes
-------	---------

Carpenters

Bridge Builder/Highway Carpenter.....	\$ 52.65	30.82
Hardwood Floorlayer, Shingler, Power Saw Operator, Steel Scaffold & Steel Shoring Erector, Saw Filer.....	\$ 52.80	30.82
Journeyman Carpenter.....	\$ 52.65	30.82
Millwright.....	\$ 52.75	32.41

CARP0152-002 07/01/2020

San Joaquin County

Rates Fringes

Carpenters

Bridge Builder/Highway Carpenter.....	\$ 52.65	30.82
Hardwood Floorlayer, Shingler, Power Saw Operator, Steel Scaffold & Steel Shoring Erector, Saw Filer.....	\$ 46.92	30.82
Journeyman Carpenter.....	\$ 46.77	30.82
Millwright.....	\$ 49.27	32.41

CARP0152-004 07/01/2020

Calaveras, Mariposa, Merced, Stanislaus and Tuolumne Counties

Rates Fringes

Carpenters

Bridge Builder/Highway Carpenter.....	\$ 52.65	30.82
Hardwood Floorlayer, Shingler, Power Saw Operator, Steel Scaffold & Steel Shoring Erector, Saw Filer.....	\$ 45.57	30.82
Journeyman Carpenter.....	\$ 45.42	30.82
Millwright.....	\$ 47.92	32.41

CARP0217-001 07/01/2021

San Mateo County

Rates Fringes

Carpenters

Bridge Builder/Highway Carpenter.....	\$ 54.85	31.49
Hardwood Floorlayer, Shingler, Power Saw Operator, Steel Scaffold & Steel Shoring Erector, Saw Filer.....	\$ 55.00	31.49
Journeyman Carpenter.....	\$ 54.85	31.49
Millwright.....	\$ 54.95	33.08

CARP0405-001 07/01/2021

Santa Clara County

	Rates	Fringes
Carpenters		
Bridge Builder/Highway Carpenter.....	\$ 54.85	31.49
Hardwood Floorlayer, Shingler, Power Saw Operator, Steel Scaffold & Steel Shoring Erector, Saw Filer.....	\$ 55.00	31.49
Journeyman Carpenter.....	\$ 54.85	31.49
Millwright.....	\$ 54.95	33.08

 CARP0405-002 07/01/2021

San Benito County

	Rates	Fringes
Carpenters		
Bridge Builder/Highway Carpenter.....	\$ 54.85	31.49
Hardwood Floorlayer, Shingler, Power Saw Operator, Steel Scaffold & Steel Shoring Erector, Saw Filer.....	\$ 49.12	31.49
Journeyman Carpenter.....	\$ 48.97	31.49
Millwright.....	\$ 51.47	33.08

 CARP0505-001 07/01/2021

Santa Cruz County

	Rates	Fringes
Carpenters		
Bridge Builder/Highway Carpenter.....	\$ 54.85	31.49
Hardwood Floorlayer, Shingler, Power Saw Operator, Steel Scaffold & Steel Shoring Erector, Saw Filer.....	\$ 49.12	31.49
Journeyman Carpenter.....	\$ 48.97	31.49
Millwright.....	\$ 51.47	33.08

 CARP0605-001 07/01/2021

Monterey County

	Rates	Fringes
Carpenters		
Bridge Builder/Highway Carpenter.....	\$ 54.85	31.49
Hardwood Floorlayer, Shingler, Power Saw Operator, Steel Scaffold & Steel Shoring Erector, Saw Filer.....	\$ 49.12	31.49
Journeyman Carpenter.....	\$ 48.97	31.49
Millwright.....	\$ 51.47	33.08

CARP0701-001 07/01/2021

Fresno and Madera Counties

	Rates	Fringes
Carpenters		
Bridge Builder/Highway Carpenter.....	\$ 54.85	31.49
Hardwood Floorlayer, Shingler, Power Saw Operator, Steel Scaffold & Steel Shoring Erector, Saw Filer.....	\$ 47.77	31.49
Journeyman Carpenter.....	\$ 47.62	31.49
Millwright.....	\$ 50.12	33.08

CARP0713-001 07/01/2021

Alameda County

	Rates	Fringes
Carpenters		
Bridge Builder/Highway Carpenter.....	\$ 54.85	31.49
Hardwood Floorlayer, Shingler, Power Saw Operator, Steel Scaffold & Steel Shoring Erector, Saw Filer.....	\$ 55.00	31.49
Journeyman Carpenter.....	\$ 54.85	31.49
Millwright.....	\$ 54.95	33.08

CARP1109-001 07/01/2021

Kings County

	Rates	Fringes
Carpenters		
Bridge Builder/Highway Carpenter.....	\$ 54.85	31.49
Hardwood Floorlayer, Shingler, Power Saw Operator, Steel Scaffold & Steel Shoring Erector, Saw Filer.....	\$ 47.77	31.49
Journeyman Carpenter.....	\$ 47.62	31.49
Millwright.....	\$ 50.12	33.08

ELEC0006-004 12/01/2021

SAN FRANCISCO COUNTY

	Rates	Fringes
Sound & Communications		
Installer.....	\$ 48.43	3%+23.15
Technician.....	\$ 55.69	3%+23.15

SCOPE OF WORK: Including any data system whose only function is to transmit or receive information; excluding all other data systems or multiple systems which include control function or power supply; inclusion or exclusion of

terminations and testings of conductors determined by their function; excluding fire alarm work when installed in raceways (including wire and cable pulling) and when performed on new or major remodel building projects or jobs for which the conductors for the fire alarm system are installed in conduit; excluding installation of raceway systems, line voltage work, industrial work, life-safety systems (all buildings having floors located more than 75' above the lowest floor level having building access); excluding energy management systems.

FOOTNOTE: Fire alarm work when installed in raceways (including wire and cable pulling), on projects which involve new or major remodel building construction, for which the conductors for the fire alarm system are installed in the conduit, shall be performed by the inside electrician.

 ELEC0006-007 01/01/2023

SAN FRANCISCO COUNTY

	Rates	Fringes
ELECTRICIAN.....	\$ 84.50	3%+40.315

 ELEC0100-002 03/01/2023

FRESNO, KINGS, AND MADERA COUNTIES

	Rates	Fringes
ELECTRICIAN.....	\$ 43.50	27.655

 ELEC0100-005 12/01/2022

FRESNO, KINGS, MADERA

	Rates	Fringes
Communications System		
Installer.....	\$ 38.24	23.80
Technician.....	\$ 47.80	24.08

SCOPE OF WORK

Includes the installation testing, service and maintenance, of the following systems which utilize the transmission and/or transference of voice, sound, vision and digital for commercial, education, security and entertainment purposes for the following: TV monitoring and surveillance, background-foreground music, intercom and telephone interconnect, inventory control systems, microwave transmission, multi-media, multiplex, nurse call system, radio page, school intercom and sound, burglar alarms, and low voltage master clock systems.

A. SOUND AND VOICE TRANSMISSION/TRANSFERENCE SYSTEMS

Background foreground music, Intercom and telephone interconnect systems, Telephone systems Nurse call systems, Radio page systems, School intercom and sound systems, Burglar alarm systems, Low voltage, master clock systems, Multi-media/multiplex systems, Sound and musical entertainment systems, RF systems, Antennas and Wave Guide,

B. FIRE ALARM SYSTEMS Installation, wire pulling and testing

C. TELEVISION AND VIDEO SYSTEMS Television monitoring and surveillance systems Video security systems, Video entertainment systems, Video educational systems, Microwave transmission systems, CATV and CCTV

D. SECURITY SYSTEMS Perimeter security systems Vibration sensor systems Card access systems Access control systems, Sonar/infrared monitoring equipment

E. COMMUNICATIONS SYSTEMS THAT TRANSMIT OR RECEIVE INFORMATION AND/OR CONTROL SYSTEMS THAT ARE INTRINSIC TO THE ABOVE LISTED SYSTEMS SCADA (Supervisory Control and Data Acquisition) PCM (Pulse Code Modulation) Inventory Control Systems, Digital Data Systems Broadband and Baseband and Carriers Point of Sale Systems, VSAT Data Systems Data Communication Systems RF and Remote Control Systems, Fiber Optic Data Systems

WORK EXCLUDED Raceway systems are not covered (excluding Ladder-Rack for the purpose of the above listed systems). Chases and/or nipples (not to exceed 10 feet) may be installed on open wiring systems. Energy management systems. SCADA (Supervisory Control and Data Acquisition) when not intrinsic to the above listed systems (in the scope). Fire alarm systems when installed in raceways (including wire and cable pulling) shall be performed at the electrician wage rate, when either of the following two (2) conditions apply:
1. The project involves new or major remodel building trades construction.
2. The conductors for the fire alarm system are installed in conduit.

ELEC0234-001 12/26/2022

MONTEREY, SAN BENITO AND SANTA CRUZ COUNTIES

Table with 2 columns: Rates, Fringes. Rows for ELECTRICIAN Zone A and Zone B.

Zone A: All of Santa Cruz, Monterey, and San Benito Counties within 25 air miles of Highway 1 and Dolan Road in Moss Landing, and an area extending 5 miles east and west of Highway 101 South to the San Luis Obispo County Line

Zone B: Any area outside of Zone A

ELEC0234-003 12/01/2021

MONTEREY, SAN BENITO, AND SANTA CRUZ COUNTIES

Table with 2 columns: Rates, Fringes. Rows for Sound & Communications Installer and Technician.

SCOPE OF WORK: Including any data system whose only function

is to transmit or receive information; excluding all other data systems or multiple systems which include control function or power supply; inclusion or exclusion of terminations and testings of conductors determined by their function; excluding fire alarm work when installed in raceways (including wire and cable pulling) and when performed on new or major remodel building projects or jobs for which the conductors for the fire alarm system are installed in conduit; excluding installation of raceway systems, line voltage work, industrial work, life-safety systems (all buildings having floors located more than 75' above the lowest floor level having building access); excluding energy management systems.

FOOTNOTE: Fire alarm work when installed in raceways (including wire and cable pulling), on projects which involve new or major remodel building construction, for which the conductors for the fire alarm system are installed in the conduit, shall be performed by the inside electrician.

 ELEC0302-001 02/27/2023

CONTRA COSTA COUNTY

	Rates	Fringes
CABLE SPLICER.....	\$ 68.92	32.67
ELECTRICIAN.....	\$ 61.26	32.44

 ELEC0302-003 12/01/2022

CONTRA COSTA COUNTY

	Rates	Fringes
Sound & Communications		
Installer.....	\$ 46.64	25.30
Technician.....	\$ 53.64	25.51

SCOPE OF WORK: Including any data system whose only function is to transmit or receive information; excluding all other data systems or multiple systems which include control function or power supply; inclusion or exclusion of terminations and testings of conductors determined by their function; excluding fire alarm work when installed in raceways (including wire and cable pulling) and when performed on new or major remodel building projects or jobs for which the conductors for the fire alarm system are installed in conduit; excluding installation of raceway systems, line voltage work, industrial work, life-safety systems (all buildings having floors located more than 75' above the lowest floor level having building access); excluding energy management systems.

FOOTNOTE: Fire alarm work when installed in raceways (including wire and cable pulling), on projects which involve new or major remodel building construction, for which the conductors for the fire alarm system are installed in the conduit, shall be performed by the inside electrician.

 ELEC0332-001 06/01/2022

SANTA CLARA COUNTY

	Rates	Fringes
CABLE SPLICER.....	\$ 92.20	42.316
ELECTRICIAN.....	\$ 80.17	41.955

FOOTNOTES: Work under compressed air or where gas masks are required, or work on ladders, scaffolds, stacks, "Bosun's chairs," or other structures and where the workers are not protected by permanent guard rails at a distance of 40 to 60 ft. from the ground or supporting structures: to be paid one and one-half times the straight-time rate of pay. Work on structures of 60 ft. or over (as described above): to be paid twice the straight-time rate of pay.

 ELEC0332-003 12/01/2022

SANTA CLARA COUNTY

	Rates	Fringes
Sound & Communications		
Installer.....	\$ 51.18	25.435
Technician.....	\$ 58.86	25.666

SCOPE OF WORK: Including any data system whose only function is to transmit or receive information; excluding all other data systems or multiple systems which include control function or power supply; inclusion or exclusion of terminations and testings of conductors determined by their function; excluding fire alarm work when installed in raceways (including wire and cable pulling) and when performed on new or major remodel building projects or jobs for which the conductors for the fire alarm system are installed in conduit; excluding installation of raceway systems, line voltage work, industrial work, life-safety systems (all buildings having floors located more than 75' above the lowest floor level having building access); excluding energy management systems.

FOOTNOTE: Fire alarm work when installed in raceways (including wire and cable pulling), on projects which involve new or major remodel building construction, for which the conductors for the fire alarm system are installed in the conduit, shall be performed by the inside electrician.

 ELEC0595-001 06/01/2021

ALAMEDA COUNTY

	Rates	Fringes
CABLE SPLICER.....	\$ 72.80	3%+39.94
ELECTRICIAN.....	\$ 63.30	3%+39.94

 ELEC0595-002 12/01/2022

CALAVERAS AND SAN JOAQUIN COUNTIES

Rates	Fringes
-------	---------

CABLE SPLICER.....	\$ 53.34	7.75%+25.88
ELECTRICIAN		
(1) Tunnel work.....	\$ 46.67	7.75%+25.88
(2) All other work.....	\$ 44.45	7.75%+25.88

ELEC0595-006 12/01/2022

ALAMEDA COUNTY

	Rates	Fringes
Sound & Communications		
Installer.....	\$ 51.18	3%+23.90
Technician.....	\$ 58.86	3%+23.90

SCOPE OF WORK: Including any data system whose only function is to transmit or receive information; excluding all other data systems or multiple systems which include control function or power supply; inclusion or exclusion of terminations and testings of conductors determined by their function; excluding fire alarm work when installed in raceways (including wire and cable pulling) and when performed on new or major remodel building projects or jobs for which the conductors for the fire alarm system are installed in conduit; excluding installation of raceway systems, line voltage work, industrial work, life-safety systems (all buildings having floors located more than 75' above the lowest floor level having building access); excluding energy management systems.

FOOTNOTE: Fire alarm work when installed in raceways (including wire and cable pulling), on projects which involve new or major remodel building construction, for which the conductors for the fire alarm system are installed in the conduit, shall be performed by the inside electrician.

ELEC0595-008 12/01/2022

CALAVERAS AND SAN JOAQUIN COUNTIES

	Rates	Fringes
Communications System		
Installer.....	\$ 40.88	3%+23.90
Technician.....	\$ 47.01	3%+23.90

SCOPE OF WORK: Including any data system whose only function is to transmit or receive information; excluding all other data systems or multiple systems which include control function or power supply; inclusion or exclusion of terminations and testings of conductors determined by their function; excluding fire alarm work when installed in raceways (including wire and cable pulling) and when performed on new or major remodel building projects or jobs for which the conductors for the fire alarm system are installed in conduit; excluding installation of raceway systems, line voltage work, industrial work, life-safety systems (all buildings having floors located more than 75' above the lowest floor level having building access); excluding energy management systems.

FOOTNOTE: Fire alarm work when installed in raceways

(including wire and cable pulling), on projects which involve new or major remodel building construction, for which the conductors for the fire alarm system are installed in the conduit, shall be performed by the inside electrician.

 * ELEC0617-001 06/01/2023

SAN MATEO COUNTY

	Rates	Fringes
ELECTRICIAN.....	\$ 78.00	45.88

 ELEC0617-003 12/01/2022

SAN MATEO COUNTY

	Rates	Fringes
Sound & Communications		
Installer.....	\$ 51.18	25.44
Technician.....	\$ 58.86	25.67

SCOPE OF WORK: Including any data system whose only function is to transmit or receive information; excluding all other data systems or multiple systems which include control function or power supply; inclusion or exclusion of terminations and testings of conductors determined by their function; excluding fire alarm work when installed in raceways (including wire and cable pulling) and when performed on new or major remodel building projects or jobs for which the conductors for the fire alarm system are installed in conduit; excluding installation of raceway systems, line voltage work, industrial work, life-safety systems (all buildings having floors located more than 75' above the lowest floor level having building access); excluding energy management systems.

FOOTNOTE: Fire alarm work when installed in raceways (including wire and cable pulling), on projects which involve new or major remodel building construction, for which the conductors for the fire alarm system are installed in the conduit, shall be performed by the inside electrician.

 * ELEC0684-001 06/01/2023

MARIPOSA, MERCED, STANISLAUS AND TUOLUMNE COUNTIES

	Rates	Fringes
ELECTRICIAN.....	\$ 46.00	3%+27.68

CABLE SPLICER = 110% of Journeyman Electrician

 ELEC0684-004 12/01/2021

MARIPOSA, MERCED, STANISLAUS AND TUOLUMNE COUNTIES

	Rates	Fringes
Communications System		

Installer.....	\$ 38.24	23.80
Technician.....	\$ 43.98	23.97

SCOPE OF WORK: Including any data system whose only function is to transmit or receive information; excluding all other data systems or multiple systems which include control function or power supply; inclusion or exclusion of terminations and testings of conductors determined by their function; excluding fire alarm work when installed in raceways (including wire and cable pulling) and when performed on new or major remodel building projects or jobs for which the conductors for the fire alarm system are installed in conduit; excluding installation of raceway systems, line voltage work, industrial work, life-safety systems (all buildings having floors located more than 75' above the lowest floor level having building access); excluding energy management systems.

FOOTNOTE: Fire alarm work when installed in raceways (including wire and cable pulling), on projects which involve new or major remodel building construction, for which the conductors for the fire alarm system are installed in the conduit, shall be performed by the inside electrician.

 ELEC1245-001 06/01/2022

	Rates	Fringes
LINE CONSTRUCTION		
(1) Lineman; Cable splicer..	\$ 64.40	22.58
(2) Equipment specialist (operates crawler tractors, commercial motor vehicles, backhoes, trenchers, cranes (50 tons and below), overhead & underground distribution line equipment).....	\$ 50.00	21.30
(3) Groundman.....	\$ 38.23	20.89
(4) Powderman.....	\$ 51.87	18.79

HOLIDAYS: New Year's Day, M.L. King Day, Memorial Day, Independence Day, Labor Day, Veterans Day, Thanksgiving Day and day after Thanksgiving, Christmas Day

 ELEV0008-001 01/01/2023

	Rates	Fringes
ELEVATOR MECHANIC.....	\$ 77.61	37.335+a+b

FOOTNOTE:

- a. PAID VACATION: Employer contributes 8% of regular hourly rate as vacation pay credit for employees with more than 5 years of service, and 6% for 6 months to 5 years of service.
- b. PAID HOLIDAYS: New Year's Day, Memorial Day, Independence Day, Labor Day, Veterans' Day, Thanksgiving Day, Friday after Thanksgiving, and Christmas Day.

 ENGI0003-001 06/28/2021

""AREA 1"" WAGE RATES ARE LISTED BELOW

""AREA 2"" RECEIVES AN ADDITIONAL \$2.00 PER HOUR ABOVE AREA 1 RATES.

SEE AREA DEFINITIONS BELOW

	Rates	Fringes
OPERATOR: Power Equipment (AREA 1:)		
GROUP 1.....	\$ 53.92	31.54
GROUP 2.....	\$ 52.39	31.54
GROUP 3.....	\$ 50.91	31.54
GROUP 4.....	\$ 49.53	31.54
GROUP 5.....	\$ 48.26	31.54
GROUP 6.....	\$ 46.94	31.54
GROUP 7.....	\$ 45.80	31.54
GROUP 8.....	\$ 44.66	31.54
GROUP 8-A.....	\$ 42.45	31.54
OPERATOR: Power Equipment (Cranes and Attachments - AREA 1:)		
GROUP 1		
Cranes.....	\$ 52.30	31.15
Oiler.....	\$ 43.79	31.15
Truck crane oiler.....	\$ 46.08	31.15
GROUP 2		
Cranes.....	\$ 50.54	31.15
Oiler.....	\$ 42.83	31.15
Truck crane oiler.....	\$ 45.07	31.15
GROUP 3		
Cranes.....	\$ 48.80	31.15
Hydraulic.....	\$ 44.44	31.15
Oiler.....	\$ 42.55	31.15
Truck crane oiler.....	\$ 44.83	31.15
GROUP 4		
Cranes.....	\$ 45.76	31.15
OPERATOR: Power Equipment (Piledriving - AREA 1:)		
GROUP 1		
Lifting devices.....	\$ 52.64	31.15
Oiler.....	\$ 43.38	31.15
Truck Crane Oiler.....	\$ 45.66	31.15
GROUP 2		
Lifting devices.....	\$ 50.82	31.15
Oiler.....	\$ 43.11	31.15
Truck Crane Oiler.....	\$ 45.41	31.15
GROUP 3		
Lifting devices.....	\$ 49.14	31.15
Oiler.....	\$ 42.89	31.15
Truck Crane Oiler.....	\$ 45.12	31.15
GROUP 4		
Lifting devices.....	\$ 47.37	31.15
GROUP 5		
Lifting devices.....	\$ 44.73	31.15
GROUP 6		
Lifting devices.....	\$ 42.50	31.15
OPERATOR: Power Equipment (Steel Erection - AREA 1:)		
GROUP 1		
Cranes.....	\$ 53.27	31.15
Oiler.....	\$ 43.72	31.15
Truck Crane Oiler.....	\$ 45.95	31.15

GROUP 2		
Cranes.....	\$ 51.50	31.15
Oiler.....	\$ 43.45	31.15
Truck Crane Oiler.....	\$ 45.73	31.15
GROUP 3		
Cranes.....	\$ 50.02	31.15
Hydraulic.....	\$ 45.07	31.15
Oiler.....	\$ 43.23	31.15
Truck Crane Oiler.....	\$ 45.46	31.15
GROUP 4		
Cranes.....	\$ 48.00	31.15
GROUP 5		
Cranes.....	\$ 46.70	31.15
OPERATOR: Power Equipment		
(Tunnel and Underground Work		
- AREA 1:)		
SHAFTS, STOPES, RAISES:		
GROUP 1.....	\$ 47.52	31.15
GROUP 1-A.....	\$ 49.99	31.15
GROUP 2.....	\$ 46.26	31.15
GROUP 3.....	\$ 44.93	31.15
GROUP 4.....	\$ 43.79	31.15
GROUP 5.....	\$ 42.65	31.15
UNDERGROUND:		
GROUP 1.....	\$ 47.42	31.15
GROUP 1-A.....	\$ 49.89	31.15
GROUP 2.....	\$ 46.16	31.15
GROUP 3.....	\$ 44.83	31.15
GROUP 4.....	\$ 43.69	31.15
GROUP 5.....	\$ 42.55	31.15

FOOTNOTE: Work suspended by ropes or cables, or work on a Yo-Yo Cat: \$.60 per hour additional.

POWER EQUIPMENT OPERATOR CLASSIFICATIONS

GROUP 1: Operator of helicopter (when used in erection work); Hydraulic excavator, 7 cu. yds. and over; Power shovels, over 7 cu. yds.

GROUP 2: Highline cableway; Hydraulic excavator, 3-1/2 cu. yds. up to 7 cu. yds.; Licensed construction work boat operator, on site; Power blade operator (finish); Power shovels, over 1 cu. yd. up to and including 7 cu. yds. m.r.c.

GROUP 3: Asphalt milling machine; Cable backhoe; Combination backhoe and loader over 3/4 cu. yds.; Continuous flight tie back machine assistant to engineer or mechanic; Crane mounted continuous flight tie back machine, tonnage to apply; Crane mounted drill attachment, tonnage to apply; Dozer, slope brd; Gradall; Hydraulic excavator, up to 3 1/2 cu. yds.; Loader 4 cu. yds. and over; Long reach excavator; Multiple engine scraper (when used as push pull); Power shovels, up to and including 1 cu. yd.; Pre-stress wire wrapping machine; Side boom cat, 572 or larger; Track loader 4 cu. yds. and over; Wheel excavator (up to and including 750 cu. yds. per hour)

GROUP 4: Asphalt plant engineer/box person; Chicago boom; Combination backhoe and loader up to and including 3/4 cu. yd.; Concrete batch plant (wet or dry); Dozer and/or push cat; Pull- type elevating loader; Gradesetter, grade checker (GPS, mechanical or otherwise); Grooving and

grinding machine; Heading shield operator; Heavy-duty drilling equipment, Hughes, LDH, Watson 3000 or similar; Heavy-duty repairperson and/or welder; Lime spreader; Loader under 4 cu. yds.; Lubrication and service engineer (mobile and grease rack); Mechanical finishers or spreader machine (asphalt, Barber-Greene and similar); Miller Formless M-9000 slope paver or similar; Portable crushing and screening plants; Power blade support; Roller operator, asphalt; Rubber-tired scraper, self-loading (paddle-wheels, etc.); Rubber-tired earthmoving equipment (scrapers); Slip form paver (concrete); Small tractor with drag; Soil stabilizer (P & H or equal); Spider plow and spider puller; Tubex pile rig; Unlicensed construction work boat operator, on site; Timber skidder; Track loader up to 4 yds.; Tractor-drawn scraper; Tractor, compressor drill combination; Welder; Woods-Mixer (and other similar Pugmill equipment)

GROUP 5: Cast-in-place pipe laying machine; Combination slusher and motor operator; Concrete conveyor or concrete pump, truck or equipment mounted; Concrete conveyor, building site; Concrete pump or pumpcrete gun; Drilling equipment, Watson 2000, Texoma 700 or similar; Drilling and boring machinery, horizontal (not to apply to waterliners, wagon drills or jackhammers); Concrete mixer/all; Person and/or material hoist; Mechanical finishers (concrete) (Clary, Johnson, Bidwell Bridge Deck or similar types); Mechanical burm, curb and/or curb and gutter machine, concrete or asphalt); Mine or shaft hoist; Portable crusher; Power jumbo operator (setting slip-forms, etc., in tunnels); Screed (automatic or manual); Self-propelled compactor with dozer; Tractor with boom D6 or smaller; Trenching machine, maximum digging capacity over 5 ft. depth; Vermeer T-600B rock cutter or similar

GROUP 6: Armor-Coater (or similar); Ballast jack tamper; Boom-type backfilling machine; Assistant plant engineer; Bridge and/or gantry crane; Chemical grouting machine, truck-mounted; Chip spreading machine operator; Concrete saw (self-propelled unit on streets, highways, airports and canals); Deck engineer; Drilling equipment Texoma 600, Hughes 200 Series or similar up to and including 30 ft. m.r.c.; Drill doctor; Helicopter radio operator; Hydro-hammer or similar; Line master; Skidsteer loader, Bobcat larger than 743 series or similar (with attachments); Locomotive; Lull hi-lift or similar; Oiler, truck mounted equipment; Pavement breaker, truck-mounted, with compressor combination; Paving fabric installation and/or laying machine; Pipe bending machine (pipelines only); Pipe wrapping machine (tractor propelled and supported); Screed (except asphaltic concrete paving); Self-propelled pipeline wrapping machine; Tractor; Self-loading chipper; Concrete barrier moving machine

GROUP 7: Ballast regulator; Boom truck or dual-purpose A-frame truck, non-rotating - under 15 tons; Cary lift or similar; Combination slurry mixer and/or cleaner; Drilling equipment, 20 ft. and under m.r.c.; Firetender (hot plant); Grouting machine operator; Highline cableway signaller; Stationary belt loader (Kolman or similar); Lift slab machine (Vagtborg and similar types); Maginnes internal full slab vibrator; Material hoist (1 drum); Mechanical trench shield; Pavement breaker with or without compressor combination); Pipe cleaning machine (tractor propelled and supported); Post driver; Roller (except asphalt); Chip

Seal; Self-propelled automatically applied concrete curing machine (on streets, highways, airports and canals); Self-propelled compactor (without dozer); Signaller; Slip-form pumps (lifting device for concrete forms); Tie spacer; Tower mobile; Trenching machine, maximum digging capacity up to and including 5 ft. depth; Truck-type loader

GROUP 8: Bit sharpener; Boiler tender; Box operator; Brakeperson; Combination mixer and compressor (shotcrete/gunite); Compressor operator; Deckhand; Fire tender; Forklift (under 20 ft.); Generator; Gunite/shotcrete equipment operator; Hydraulic monitor; Ken seal machine (or similar); Mixermobile; Oiler; Pump operator; Refrigeration plant; Reservoir-debris tug (self-propelled floating); Ross Carrier (construction site); Rotomist operator; Self-propelled tape machine; Shuttlecar; Self-propelled power sweeper operator (includes vacuum sweeper); Slusher operator; Surface heater; Switchperson; Tar pot firetender; Tugger hoist, single drum; Vacuum cooling plant; Welding machine (powered other than by electricity)

GROUP 8-A: Elevator operator; Skidsteer loader-Bobcat 743 series or smaller, and similar (without attachments); Mini excavator under 25 H.P. (backhoe-trencher); Tub grinder wood chipper

ALL CRANES AND ATTACHMENTS

GROUP 1: Clamshell and dragline over 7 cu. yds.; Crane, over 100 tons; Derrick, over 100 tons; Derrick barge pedestal-mounted, over 100 tons; Self-propelled boom-type lifting device, over 100 tons

GROUP 2: Clamshell and dragline over 1 cu. yd. up to and including 7 cu. yds.; Crane, over 45 tons up to and including 100 tons; Derrick barge, 100 tons and under; Self-propelled boom-type lifting device, over 45 tons; Tower crane

GROUP 3: Clamshell and dragline up to and including 1 cu. yd.; Cranes 45 tons and under; Self-propelled boom-type lifting device 45 tons and under;

GROUP 4: Boom Truck or dual purpose A-frame truck, non-rotating over 15 tons; Truck-mounted rotating telescopic boom type lifting device, Manitex or similar (boom truck) over 15 tons; Truck-mounted rotating telescopic boom type lifting device, Manitex or similar (boom truck) - under 15 tons;

PILEDRIVERS

GROUP 1: Derrick barge pedestal mounted over 100 tons; Clamshell over 7 cu. yds.; Self-propelled boom-type lifting device over 100 tons; Truck crane or crawler, land or barge mounted over 100 tons

GROUP 2: Derrick barge pedestal mounted 45 tons to and including 100 tons; Clamshell up to and including 7 cu. yds.; Self-propelled boom-type lifting device over 45 tons;

Truck crane or crawler, land or barge mounted, over 45 tons up to and including 100 tons; Fundex F-12 hydraulic pile rig

GROUP 3: Derrick barge pedestal mounted under 45 tons; Self-propelled boom-type lifting device 45 tons and under; Skid/scow piledriver, any tonnage; Truck crane or crawler, land or barge mounted 45 tons and under

GROUP 4: Assistant operator in lieu of assistant to engineer; Forklift, 10 tons and over; Heavy-duty repairperson/welder

GROUP 5: Deck engineer

GROUP 6: Deckhand; Fire tender

STEEL ERECTORS

GROUP 1: Crane over 100 tons; Derrick over 100 tons; Self-propelled boom-type lifting device over 100 tons

GROUP 2: Crane over 45 tons to 100 tons; Derrick under 100 tons; Self-propelled boom-type lifting device over 45 tons to 100 tons; Tower crane

GROUP 3: Crane, 45 tons and under; Self-propelled boom-type lifting device, 45 tons and under

GROUP 4: Chicago boom; Forklift, 10 tons and over; Heavy-duty repair person/welder

GROUP 5: Boom cat

TUNNEL AND UNDERGROUND WORK

GROUP 1-A: Tunnel bore machine operator, 20' diameter or more

GROUP 1: Heading shield operator; Heavy-duty repairperson; Mucking machine (rubber tired, rail or track type); Raised bore operator (tunnels); Tunnel mole bore operator

GROUP 2: Combination slusher and motor operator; Concrete pump or pumpcrete gun; Power jumbo operator

GROUP 3: Drill doctor; Mine or shaft hoist

GROUP 4: Combination slurry mixer cleaner; Grouting Machine operator; Motorman

GROUP 5: Bit Sharpener; Brakeman; Combination mixer and compressor (gunite); Compressor operator; Oiler; Pump operator; Slusher operator

AREA DESCRIPTIONS:

POWER EQUIPMENT OPERATORS, CRANES AND ATTACHMENTS, TUNNEL AND UNDERGROUND [These areas do not apply to Piledrivers and Steel Erectors]

AREA 1: ALAMEDA, CALAVERAS, CONTRA COSTA, FRESNO, KINGS,
MADERA, MARIPOSA, MERCED, MONTEREY, SAN BENITO, SAN
FRANCISCO, SAN JOAQUIN, SAN MATEO, SANTA CLARA, SANTA CRUZ,
STANISLAUS, TUOLUMNE
AREA 2 -NOTED BELOW

THE REMAINING COUNTIES ARE SPLIT BETWEEN AREA 1 AND AREA 2 AS
NOTED BELOW:

CALAVERAS COUNTY:
Area 1: Remainder
Area 2: Eastern Part

FRESNO COUNTY:
Area 1: Remainder
Area 2: Eastern Part

MADERA COUNTY:
Area 1: Remainder
Area 2: Eastern Part

MARIPOSA COUNTY:
Area 1: Remainder
Area 2: Eastern Part

MONTEREY COUNTY:
Area 1: Remainder
Area 2: Southwestern part

TUOLUMNE COUNTY:
Area 1: Remainder
Area 2: Eastern Part

ENGI0003-008 08/01/2022

	Rates	Fringes
Dredging: (DREDGING: CLAMSHELL & DIPPER DREDGING; HYDRAULIC SUCTION DREDGING:)		
AREA 1:		
(1) Leverman.....	\$ 55.15	35.46
(2) Dredge Dozer; Heavy duty repairman.....	\$ 50.19	35.46
(3) Booster Pump Operator; Deck Engineer; Deck mate; Dredge Tender; Winch Operator.....	\$ 49.07	35.46
(4) Bargeman; Deckhand; Fireman; Leveehand; Oiler..	\$ 45.77	35.46
AREA 2:		
(1) Leverman.....	\$ 57.15	35.46
(2) Dredge Dozer; Heavy duty repairman.....	\$ 52.19	35.46
(3) Booster Pump Operator; Deck Engineer; Deck mate; Dredge Tender; Winch Operator.....	\$ 51.07	35.46
(4) Bargeman; Deckhand; Fireman; Leveehand; Oiler..	\$ 47.77	35.46

AREA DESCRIPTIONS

AREA 1: ALAMEDA, BUTTE, CONTRA COSTA, KINGS, MARIN, MERCED, NAPA, SACRAMENTO, SAN BENITO, SAN FRANCISCO, SAN JOAQUIN, SAN MATEO, SANTA CLARA, SANTA CRUZ, SOLANO, STANISLAUS, SUTTER, YOLO, AND YUBA COUNTIES

AREA 2: MODOC COUNTY

THE REMAINING COUNTIES ARE SPLIT BETWEEN AREA 1 AND AREA 2 AS NOTED BELOW:

ALPINE COUNTY:

Area 1: Northernmost part

Area 2: Remainder

CALAVERAS COUNTY:

Area 1: Remainder

Area 2: Eastern part

COLUSA COUNTY:

Area 1: Eastern part

Area 2: Remainder

ELDORADO COUNTY:

Area 1: North Central part

Area 2: Remainder

FRESNO COUNTY:

Area 1: Remainder

Area 2: Eastern part

GLENN COUNTY:

Area 1: Eastern part

Area 2: Remainder

LASSEN COUNTY:

Area 1: Western part along the Southern portion of border with Shasta County

Area 2: Remainder

MADERA COUNTY:

Area 1: Except Eastern part

Area 2: Eastern part

MARIPOSA COUNTY

Area 1: Except Eastern part

Area 2: Eastern part

MONTERREY COUNTY

Area 1: Except Southwestern part

Area 2: Southwestern part

NEVADA COUNTY:

Area 1: All but the Northern portion along the border of Sierra County

Area 2: Remainder

PLACER COUNTY:

Area 1: All but the Central portion

Area 2: Remainder

PLUMAS COUNTY:

Area 1: Western portion

Area 2: Remainder

SHASTA COUNTY:

Area 1: All but the Northeastern corner

Area 2: Remainder

SIERRA COUNTY:

Area 1: Western part

Area 2: Remainder

SISKIYOU COUNTY:

Area 1: Central part

Area 2: Remainder

SONOMA COUNTY:

Area 1: All but the Northwestern corner

Area 2: Remainder

TEHAMA COUNTY:

Area 1: All but the Western border with Mendocino & Trinity Counties

Area 2: Remainder

TRINITY COUNTY:

Area 1: East Central part and the Northeastern border with Shasta County

Area 2: Remainder

TUOLUMNE COUNTY:

Area 1: Except Eastern part

Area 2: Eastern part

ENGI0003-019 06/29/2020

SEE AREA DESCRIPTIONS BELOW

	Rates	Fringes
OPERATOR: Power Equipment		
(LANDSCAPE WORK ONLY)		
GROUP 1		
AREA 1.....	\$ 39.95	30.28
AREA 2.....	\$ 41.95	30.28
GROUP 2		
AREA 1.....	\$ 36.35	30.28
AREA 2.....	\$ 38.35	30.28
GROUP 3		
AREA 1.....	\$ 31.74	30.28
AREA 2.....	\$ 33.74	30.28

GROUP DESCRIPTIONS:

GROUP 1: Landscape Finish Grade Operator: All finish grade work regardless of equipment used, and all equipment with a rating more than 65 HP.

GROUP 2: Landscape Operator up to 65 HP: All equipment with a manufacturer's rating of 65 HP or less except equipment covered by Group 1 or Group 3. The following equipment shall be included except when used for finish work as long as manufacturer's rating is 65 HP or less: A-Frame and Winch Truck, Backhoe, Forklift, Hydragraphic Seeder Machine, Roller, Rubber-Tired and Track Earthmoving Equipment, Skiploader, Straw Blowers, and Trencher 31 HP up to 65 HP.

GROUP 3: Landscae Utility Operator: Small Rubber-Tired
Tractor, Trencher Under 31 HP.

AREA DESCRIPTIONS:

AREA 1: ALAMEDA, BUTTE, CONTRA COSTA, KINGS, MARIN, MERCED,
NAPA, SACRAMENTO, SAN BENITO, SAN FRANCISCO, SAN JOAQUIN,
SAN MATEO, SANTA CLARA, SANTA CRUZ, SOLANO, STANISLAUS,
SUTTER, YOLO, AND YUBA COUNTIES

AREA 2 - MODOC COUNTY

THE REMAINING COUNTIES ARE SPLIT BETWEEN AREA 1 AND AREA 2 AS
NOTED BELOW:

ALPINE COUNTY:

Area 1: Northernmost part
Area 2: Remainder

CALAVERAS COUNTY:

Area 1: Except Eastern part
Area 2: Eastern part

COLUSA COUNTY:

Area 1: Eastern part
Area 2: Remainder

DEL NORTE COUNTY:

Area 1: Extreme Southwestern corner
Area 2: Remainder

ELDORADO COUNTY:

Area 1: North Central part
Area 2: Remainder

FRESNO COUNTY

Area 1: Except Eastern part
Area 2: Eastern part

GLENN COUNTY:

Area 1: Eastern part
Area 2: Remainder

HUMBOLDT COUNTY:

Area 1: Except Eastern and Southwestern parts
Area 2: Remainder

LAKE COUNTY:

Area 1: Southern part
Area 2: Remainder

LASSEN COUNTY:

Area 1: Western part along the Southern portion of border
with Shasta County
Area 2: Remainder

MADERA COUNTY

Area 1: Remainder
Area 2: Eastern part

MARIPOSA COUNTY

Area 1: Remainder
Area 2: Eastern part

MENDOCINO COUNTY:

Area 1: Central and Southeastern parts
Area 2: Remainder

MONTEREY COUNTY
Area 1: Remainder
Area 2: Southwestern part

NEVADA COUNTY:
Area 1: All but the Northern portion along the border of
Sierra County
Area 2: Remainder

PLACER COUNTY:
Area 1: All but the Central portion
Area 2: Remainder

PLUMAS COUNTY:
Area 1: Western portion
Area 2: Remainder

SHASTA COUNTY:
Area 1: All but the Northeastern corner
Area 2: Remainder

SIERRA COUNTY:
Area 1: Western part
Area 2: Remainder

SISKIYOU COUNTY:
Area 1: Central part
Area 2: Remainder

SONOMA COUNTY:
Area 1: All but the Northwestern corner
Area 2: Remainder

TEHAMA COUNTY:
Area 1: All but the Western border with Mendocino & Trinity
Counties
Area 2: Remainder

TRINITY COUNTY:
Area 1: East Central part and the Northeast border with
Shasta County
Area 2: Remainder

TULARE COUNTY;
Area 1: Remainder
Area 2: Eastern part

TUOLUMNE COUNTY:
Area 1: Remainder
Area 2: Eastern Part

IRON0377-001 01/01/2023

ALAMEDA, CONTRA COSTA, SAN MATEO, SANTA CLARA COUNTIES

	Rates	Fringes
Ironworkers:		
Fence Erector.....	\$ 41.28	25.66
Ornamental, Reinforcing and Structural.....	\$ 49.88	34.30

PREMIUM PAY:

\$6.00 additional per hour at the following locations:

China Lake Naval Test Station, Chocolate Mountains Naval Reserve-Niland, Edwards AFB, Fort Irwin Military Station, Fort Irwin Training Center-Goldstone, San Clemente Island, San Nicholas Island, Susanville Federal Prison, 29 Palms - Marine Corps, U.S. Marine Base - Barstow, U.S. Naval Air Facility - Sealey, Vandenberg AFB

\$4.00 additional per hour at the following locations:

Army Defense Language Institute - Monterey, Fallon Air Base, Naval Post Graduate School - Monterey, Yermo Marine Corps Logistics Center

\$2.00 additional per hour at the following locations:

Port Hueneme, Port Mugu, U.S. Coast Guard Station - Two Rock

IRON0377-003 01/01/2023

SAN FRANCISCO CITY and COUNTY

	Rates	Fringes
Ironworkers:		
Fence Erector.....	\$ 41.28	25.66
Ornamental, Reinforcing and Structural.....	\$ 50.38	34.30

PREMIUM PAY:

\$6.00 additional per hour at the following locations:

China Lake Naval Test Station, Chocolate Mountains Naval Reserve-Niland, Edwards AFB, Fort Irwin Military Station, Fort Irwin Training Center-Goldstone, San Clemente Island, San Nicholas Island, Susanville Federal Prison, 29 Palms - Marine Corps, U.S. Marine Base - Barstow, U.S. Naval Air Facility - Sealey, Vandenberg AFB

\$4.00 additional per hour at the following locations:

Army Defense Language Institute - Monterey, Fallon Air Base, Naval Post Graduate School - Monterey, Yermo Marine Corps Logistics Center

\$2.00 additional per hour at the following locations:

Port Hueneme, Port Mugu, U.S. Coast Guard Station - Two Rock

IRON0433-005 01/01/2023

REMAINING COUNTIES

	Rates	Fringes
IRONWORKER		

Fence Erector.....	\$ 41.28	25.66
Ornamental, Reinforcing and Structural.....	\$ 46.20	34.30

PREMIUM PAY:

\$6.00 additional per hour at the following locations:

China Lake Naval Test Station, Chocolate Mountains Naval Reserve-Niland, Edwards AFB, Fort Irwin Military Station, Fort Irwin Training Center-Goldstone, San Clemente Island, San Nicholas Island, Susanville Federal Prison, 29 Palms - Marine Corps, U.S. Marine Base - Barstow, U.S. Naval Air Facility - Sealey, Vandenberg AFB

\$4.00 additional per hour at the following locations:

Army Defense Language Institute - Monterey, Fallon Air Base, Naval Post Graduate School - Monterey, Yermo Marine Corps Logistics Center

\$2.00 additional per hour at the following locations:

Port Hueneme, Port Mugu, U.S. Coast Guard Station - Two Rock

LAB00067-006 03/04/2023

AREA ""1"" - ALAMEDA, CONTRA COSTA, SAN FRANCISCO, SAN MATEO AND SANTA CLARA COUNTIES

AREA ""2"" - CALAVERAS, FRESNO, KINGS, MADERA, MARIPOSA, MERCED, MONTEREY, SAN BENITO, SAN JOAQUIN, STANISLAUS, AND TUOLUMNE COUNTIES

	Rates	Fringes
LABORER (ASBESTOS/MOLD/LEAD LABORER)		
Area 1.....	\$ 35.25	27.09
Area 2.....	\$ 34.25	27.09

ASBESTOS REMOVAL-SCOPE OF WORK: Site mobilization; initial site clean-up; site preparation; removal of asbestos-containing materials from walls and ceilings; or from pipes, boilers and mechanical systems only if they are being scrapped; encapsulation, enclosure and disposal of asbestos-containing materials by hand or with equipment or machinery; scaffolding; fabrication of temporary wooden barriers; and assembly of decontamination stations.

LAB00073-002 06/28/2021

CALAVERAS AND SAN JOAQUIN COUNTIES

	Rates	Fringes
LABORER (TRAFFIC CONTROL/LANE CLOSURE)		
Escort Driver, Flag Person..	\$ 33.48	26.21
Traffic Control Person I....	\$ 33.78	26.21
Traffic Control Person II...	\$ 31.28	26.21

TRAFFIC CONTROL PERSON I: Layout of traffic control, crash cushions, construction area and roadside signage.

TRAFFIC CONTROL PERSON II: Installation and removal of temporary/permanent signs, markers, delineators and crash cushions.

LAB00073-003 07/01/2022

SAN JOAQUIN COUNTY

	Rates	Fringes
LABORER		
Mason Tender-Brick.....	\$ 35.29	25.21

LAB00073-005 07/01/2021

	Rates	Fringes
Tunnel and Shaft Laborers:		
GROUP 1.....	\$ 42.00	25.71
GROUP 2.....	\$ 41.77	25.71
GROUP 3.....	\$ 41.52	25.71
GROUP 4.....	\$ 41.07	25.71
GROUP 5.....	\$ 40.53	25.71
Shotcrete Specialist.....	\$ 42.52	25.71

TUNNEL AND SHAFT CLASSIFICATIONS

GROUP 1: Diamond driller; Groundmen; Gunite and shotcrete nozzlelemen

GROUP 2: Rodmen; Shaft work & raise (below actual or excavated ground level)

GROUP 3: Bit grinder; Blaster, driller, powdermen, heading; Cherry pickermen - where car is lifted; Concrete finisher in tunnel; Concrete screedman; Grout pumpman and potman; Gunite & shotcrete gunman & potman; Headermen; High pressure nozzleman; Miner - tunnel, including top and bottom man on shaft and raise work; Nipper; Nozzleman on slick line; Sandblaster - potman, Robotic Shotcrete Placer, Segment Erector, Tunnel Muck Hauler, Steel Form raiser and setter; Timberman, retimberman (wood or steel or substitute materials therefore); Tugger (for tunnel laborer work); Cable tender; Chuck tender; Powderman - primer house

GROUP 4: Vibrator operator, pavement breaker; Bull gang - muckers, trackmen; Concrete crew - includes rodding and spreading, Dumpmen (any method)

GROUP 5: Grout crew; Reboundman; Swamper/ Brakeman

LAB00073-007 06/25/2018

CALAVERAS AND SAN JOAQUIN COUNTIES

	Rates	Fringes
LABORER (CONSTRUCTION CRAFT LABORERS)		

Construction Specialist		
Group.....	\$ 30.49	23.20
GROUP 1.....	\$ 29.79	23.20
GROUP 1-a.....	\$ 30.01	23.20
GROUP 1-c.....	\$ 29.84	23.20
GROUP 1-e.....	\$ 30.34	23.20
GROUP 1-f.....	\$ 30.37	23.20
GROUP 2.....	\$ 29.64	23.20
GROUP 3.....	\$ 29.54	23.20
GROUP 4.....	\$ 23.23	23.20

See groups 1-b and 1-d under laborer classifications.

LABORER (GARDENERS,
HORTICULTURAL & LANDSCAPE
LABORERS)

(1) New Construction.....	\$ 29.54	23.20
(2) Establishment Warranty Period.....	\$ 23.23	23.20

LABORER (GUNITITE)

GROUP 1.....	\$ 29.75	22.31
GROUP 2.....	\$ 29.25	22.31
GROUP 3.....	\$ 28.66	22.31
GROUP 4.....	\$ 28.54	22.31

LABORER (WRECKING)

GROUP 1.....	\$ 29.79	23.20
GROUP 2.....	\$ 29.64	23.20

FOOTNOTES:

Laborers working off or with or from bos'n chairs, swinging scaffolds, belts shall receive \$0.25 per hour above the applicable wage rate. This shall not apply to workers entitled to receive the wage rate set forth in Group 1-a below.

LABORER CLASSIFICATIONS

CONSTRUCTION SPECIALIST GROUP: Asphalt ironer and raker; Chainsaw; Laser beam in connection with laborers' work; Cast-in- place manhole form setter; Pressure pipelayer; Davis trencher - 300 or similar type (and all small trenchers); Blaster; Diamond driller; Multiple unit drill; Hydraulic drill

GROUP 1: Asphalt spreader boxes (all types); Barko, Wacker and similar type tampers; Buggymobile; Caulker, bander, pipewrapper, conduit layer, plastic pipelayer; Certified hazardous waste worker including Leade Abatement; Compactors of all types; Concrete and magnesite mixer, 1/2 yd. and under; Concrete pan work; Concrete sander; Concrete saw; Cribber and/or shoring; Cut granite curb setter; Dri-pak-it machine; Faller, logloader and buckler; Form raiser, slip forms; Green cutter; Headerboard, Hubsetter, aligner, by any method; High pressure blow pipe (1-1/2" or over, 100 lbs. pressure/over); Hydro seeder and similar type; Jackhammer operator; Jacking of pipe over 12 inches; Jackson and similar type compactor; Kettle tender, pot and worker applying asphalt, lay-kold, creosote, lime, caustic and similar type materials (applying means applying, dipping or handling of such materials); Lagging, sheeting, whaling, bracing, trenchjacking, lagging hammer; Magnesite, epoxyresin, fiberglass, mastic worker (wet or dry); No joint pipe and stripping of same, including repair of voids; Pavement breaker and spader, including tool grinder;

Perma curb; Pipelayer (including grade checking in connection with pipelaying); Precast-manhole setter; Pressure pipe tester; Post hole digger, air, gas and electric; Power broom sweeper; Power tampers of all types (except as shown in Group 2); Ram set gun and stud gun; Riprap stonepaver and rock-slinger, including placing of sacked concrete and/or sand (wet or dry) and gabions and similar type; Rotary scarifier or multiple head concrete chipping scarifier; Roto and Ditch Witch; Rototiller; Sandblaster, pot, gun, nozzle operators; Signalling and rigging; Tank cleaner; Tree climber; Turbo blaster; Vibrascreed, bull float in connection with laborers' work; Vibrator; Hazardous waste worker (lead removal); Asbestos and mold removal worker

GROUP 1-a: Joy drill model TWM-2A; Gardner-Denver model DH143 and similar type drills; Track driller; Jack leg driller; Wagon driller; Mechanical drillers, all types regardless of type or method of power; Mechanical pipe layers, all types regardless of type or method of power; Blaster and powder; All work of loading, placing and blasting of all powder and explosives of whatever type regardless of method used for such loading and placing; High scalers (including drilling of same); Tree topper; Bit grinder

GROUP 1-b: Sewer cleaners shall receive \$4.00 per day above Group 1 wage rates. "Sewer cleaner" means any worker who handles or comes in contact with raw sewage in small diameter sewers. Those who work inside recently active, large diameter sewers, and all recently active sewer manholes shall receive \$5.00 per day above Group 1 wage rates.

GROUP 1-c: Burning and welding in connection with laborers' work; Synthetic thermoplastics and similar type welding

GROUP 1-d: Maintenance and repair track and road beds. All employees performing work covered herein shall receive \$.25 per hour above their regular rate for all work performed on underground structures not specifically covered herein. This paragraph shall not be construed to apply to work below ground level in open cut. It shall apply to cut and cover work of subway construction after the temporary cover has been placed.

GROUP 1-e: Work on and/or in bell hole footings and shafts thereof, and work on and in deep footings. (A deep footing is a hole 15 feet or more in depth.) In the event the depth of the footing is unknown at the commencement of excavation, and the final depth exceeds 15 feet, the deep footing wage rate would apply to all employees for each and every day worked on or in the excavation of the footing from the date of inception.

GROUP 1-f: Wire winding machine in connection with guniting or shot crete

GROUP 2: Asphalt shoveler; Cement dumper and handling dry cement or gypsum; Choke-setter and rigger (clearing work); Concrete bucket dumper and chute; Concrete chipping and grinding; Concrete laborer (wet or dry); Driller tender, chuck tender, nipper; Guinea chaser (stake), grout crew; High pressure nozzle, adductor; Hydraulic monitor (over 100 lbs. pressure); Loading and unloading, carrying and hauling of all rods and materials for use in reinforcing concrete

construction; Pittsburgh chipper and similar type brush shredders; Sloper; Single foot, hand-held, pneumatic tamper; All pneumatic, air, gas and electric tools not listed in Groups 1 through 1-f; Jacking of pipe - under 12 inches

GROUP 3: Construction laborers, including bridge and general laborer; Dump, load spotter; Flag person; Fire watcher; Fence erector; Guardrail erector; Gardener, horticultural and landscape laborer; Jetting; Limber, brush loader and piler; Pavement marker (button setter); Maintenance, repair track and road beds; Streetcar and railroad construction track laborer; Temporary air and water lines, Victaulic or similar; Tool room attendant (jobsite only)

GROUP 4: Final clean-up work of debris, grounds and building including but not limited to: street cleaner; cleaning and washing windows; brick cleaner (jobsite only); material cleaner (jobsite only). The classification "material cleaner" is to be utilized under the following conditions:

- A: at demolition site for the salvage of the material.
- B: at the conclusion of a job where the material is to be salvaged and stocked to be reused on another job.
- C: for the cleaning of salvage material at the jobsite or temporary jobsite yard.

The material cleaner classification should not be used in the performance of "form stripping, cleaning and oiling and moving to the next point of erection".

GUNITE LABORER CLASSIFICATIONS

GROUP 1: Structural Nozzleman

GROUP 2: Nozzleman, Gunman, Potman, Groundman

GROUP 3: Reboundman

GROUP 4: Gunite laborer

WRECKING WORK LABORER CLASSIFICATIONS

GROUP 1: Skilled wrecker (removing and salvaging of sash, windows and materials)

GROUP 2: Semi-skilled wrecker (salvaging of other building materials)

LAB00073-009 07/01/2022

CALAVERAS AND SAN JOAQUIN COUNTIES

	Rates	Fringes
LABORER (Plaster Tender).....	\$ 38.02	28.25

Work on a swing stage scaffold: \$1.00 per hour additional.

LAB00261-003 06/28/2021

SAN FRANCISCO AND SAN MATEO COUNTIES

	Rates	Fringes
LABORER (TRAFFIC CONTROL/LANE CLOSURE)		
Escort Driver, Flag Person..	\$ 34.48	26.21
Traffic Control Person I....	\$ 34.78	26.21
Traffic Control Person II...	\$ 32.28	26.21

TRAFFIC CONTROL PERSON I: Layout of traffic control, crash cushions, construction area and roadside signage.

TRAFFIC CONTROL PERSON II: Installation and removal of temporary/permanent signs, markers, delineators and crash cushions.

LABO0261-005 07/01/2021

SAN FRANCISCO AND SAN MATEO COUNTIES

	Rates	Fringes
Tunnel and Shaft Laborers:		
GROUP 1.....	\$ 42.00	25.71
GROUP 2.....	\$ 41.77	25.71
GROUP 3.....	\$ 41.52	25.71
GROUP 4.....	\$ 41.07	25.71
GROUP 5.....	\$ 40.53	25.71
Shotcrete Specialist.....	\$ 42.52	25.71

TUNNEL AND SHAFT CLASSIFICATIONS

GROUP 1: Diamond driller; Groundmen; Gunite and shotcrete nozzlelemen

GROUP 2: Rodmen; Shaft work & raise (below actual or excavated ground level)

GROUP 3: Bit grinder; Blaster, driller, powdermen, heading; Cherry pickermen - where car is lifted; Concrete finisher in tunnel; Concrete screedman; Grout pumpman and potman; Gunite & shotcrete gunman & potman; Headermen; High pressure nozzleleman; Miner - tunnel, including top and bottom man on shaft and raise work; Nipper; Nozzleman on slick line; Sandblaster - potman, Robotic Shotcrete Placer, Segment Erector, Tunnel Muck Hauler, Steel Form raiser and setter; Timberman, retimberman (wood or steel or substitute materials therefore); Tugger (for tunnel laborer work); Cable tender; Chuck tender; Powderman - primer house

GROUP 4: Vibrator operator, pavement breaker; Bull gang - muckers, trackmen; Concrete crew - includes rodding and spreading, Dumpmen (any method)

GROUP 5: Grout crew; Reboundman; Swamper/ Brakeman

LABO0261-009 06/25/2018

SAN FRANCISCO, AND SAN MATEO COUNTIES

Rates	Fringes
-------	---------

LABORER (CONSTRUCTION CRAFT

LABORERS - AREA A:)

Construction Specialist

Group.....	\$ 31.49	23.20
GROUP 1.....	\$ 30.79	23.20
GROUP 1-a.....	\$ 31.01	23.20
GROUP 1-c.....	\$ 30.84	23.20
GROUP 1-e.....	\$ 31.34	23.20
GROUP 1-f.....	\$ 31.37	23.20
GROUP 2.....	\$ 30.64	23.20
GROUP 3.....	\$ 30.54	23.20
GROUP 4.....	\$ 24.23	23.20

See groups 1-b and 1-d under laborer classifications.

LABORER (GARDENERS,

HORTICULTURAL & LANDSCAPE

LABORERS - AREA A:)

(1) New Construction.....	\$ 30.54	23.20
(2) Establishment Warranty		
Period.....	\$ 24.23	23.20

LABORER (WRECKING - AREA A:)

GROUP 1.....	\$ 30.79	23.20
GROUP 2.....	\$ 30.64	23.20

Laborers: (GUNITE - AREA A:)

GROUP 1.....	\$ 30.75	22.31
GROUP 2.....	\$ 30.25	22.31
GROUP 3.....	\$ 29.66	22.31
GROUP 4.....	\$ 29.54	22.31

FOOTNOTES:

Laborers working off or with or from bos'n chairs, swinging scaffolds, belts shall receive \$0.25 per hour above the applicable wage rate. This shall not apply to workers entitled to receive the wage rate set forth in Group 1-a below.

LABORER CLASSIFICATIONS

CONSTRUCTION SPECIALIST GROUP: Asphalt ironer and raker; Chainsaw; Laser beam in connection with laborers' work; Cast-in- place manhole form setter; Pressure pipelayer; Davis trencher - 300 or similar type (and all small trenchers); Blaster; Diamond driller; Multiple unit drill; Hydraulic drill

GROUP 1: Asphalt spreader boxes (all types); Barko, Wacker and similar type tampers; Buggymobile; Caulker, bander, pipewrapper, conduit layer, plastic pipelayer; Certified hazardous waste worker including Leade Abatement; Compactors of all types; Concrete and magnesite mixer, 1/2 yd. and under; Concrete pan work; Concrete sander; Concrete saw; Cribber and/or shoring; Cut granite curb setter; Dri-pak-it machine; Faller, logloader and bucket; Form raiser, slip forms; Green cutter; Headerboard, Hubsetter, aligner, by any method; High pressure blow pipe (1-1/2" or over, 100 lbs. pressure/over); Hydro seeder and similar type; Jackhammer operator; Jacking of pipe over 12 inches; Jackson and similar type compactor; Kettle tender, pot and worker applying asphalt, lay-kold, creosote, lime, caustic and similar type materials (applying means applying, dipping or handling of such materials); Lagging, sheeting, whaling, bracing, trenchjacking, lagging hammer; Magnesite, epoxyresin, fiberglass, mastic worker (wet or dry); No

joint pipe and stripping of same, including repair of voids; Pavement breaker and spader, including tool grinder; Perma curb; Pipelayer (including grade checking in connection with pipelaying); Precast-manhole setter; Pressure pipe tester; Post hole digger, air, gas and electric; Power broom sweeper; Power tampers of all types (except as shown in Group 2); Ram set gun and stud gun; Riprap stonepaver and rock-slinger, including placing of sacked concrete and/or sand (wet or dry) and gabions and similar type; Rotary scarifier or multiple head concrete chipping scarifier; Roto and Ditch Witch; Rototiller; Sandblaster, pot, gun, nozzle operators; Signalling and rigging; Tank cleaner; Tree climber; Turbo blaster; Vibrascreed, bull float in connection with laborers' work; Vibrator; Hazardous waste worker (lead removal); Asbestos and mold removal worker

GROUP 1-a: Joy drill model TWM-2A; Gardner-Denver model DH143 and similar type drills; Track driller; Jack leg driller; Wagon driller; Mechanical drillers, all types regardless of type or method of power; Mechanical pipe layers, all types regardless of type or method of power; Blaster and powder; All work of loading, placing and blasting of all powder and explosives of whatever type regardless of method used for such loading and placing; High scalers (including drilling of same); Tree topper; Bit grinder

GROUP 1-b: Sewer cleaners shall receive \$4.00 per day above Group 1 wage rates. ""Sewer cleaner"" means any worker who handles or comes in contact with raw sewage in small diameter sewers. Those who work inside recently active, large diameter sewers, and all recently active sewer manholes shall receive \$5.00 per day above Group 1 wage rates.

GROUP 1-c: Burning and welding in connection with laborers' work; Synthetic thermoplastics and similar type welding

GROUP 1-d: Maintenance and repair track and road beds. All employees performing work covered herein shall receive \$.25 per hour above their regular rate for all work performed on underground structures not specifically covered herein. This paragraph shall not be construed to apply to work below ground level in open cut. It shall apply to cut and cover work of subway construction after the temporary cover has been placed.

GROUP 1-e: Work on and/or in bell hole footings and shafts thereof, and work on and in deep footings. (A deep footing is a hole 15 feet or more in depth.) In the event the depth of the footing is unknown at the commencement of excavation, and the final depth exceeds 15 feet, the deep footing wage rate would apply to all employees for each and every day worked on or in the excavation of the footing from the date of inception.

GROUP 1-f: Wire winding machine in connection with guniting or shot crete

GROUP 2: Asphalt shoveler; Cement dumper and handling dry cement or gypsum; Choke-setter and rigger (clearing work); Concrete bucket dumper and chute; Concrete chipping and grinding; Concrete laborer (wet or dry); Driller tender, chuck tender, nipper; Guinea chaser (stake), grout crew; High pressure nozzle, adductor; Hydraulic monitor (over 100

lbs. pressure); Loading and unloading, carrying and hauling of all rods and materials for use in reinforcing concrete construction; Pittsburgh chipper and similar type brush shredders; Sloper; Single foot, hand-held, pneumatic tamper; All pneumatic, air, gas and electric tools not listed in Groups 1 through 1-f; Jacking of pipe - under 12 inches

GROUP 3: Construction laborers, including bridge and general laborer; Dump, load spotter; Flag person; Fire watcher; Fence erector; Guardrail erector; Gardener, horticultural and landscape laborer; Jetting; Limber, brush loader and piler; Pavement marker (button setter); Maintenance, repair track and road beds; Streetcar and railroad construction track laborer; Temporary air and water lines, Victaulic or similar; Tool room attendant (jobsite only)

GROUP 4: Final clean-up work of debris, grounds and building including but not limited to: street cleaner; cleaning and washing windows; brick cleaner (jobsite only); material cleaner (jobsite only). The classification "material cleaner" is to be utilized under the following conditions:

- A: at demolition site for the salvage of the material.
- B: at the conclusion of a job where the material is to be salvaged and stocked to be reused on another job.
- C: for the cleaning of salvage material at the jobsite or temporary jobsite yard.

The material cleaner classification should not be used in the performance of "form stripping, cleaning and oiling and moving to the next point of erection".

GUNITE LABORER CLASSIFICATIONS

- GROUP 1: Structural Nozzleman
- GROUP 2: Nozzleman, Gunman, Potman, Groundman
- GROUP 3: Reboundman
- GROUP 4: Guniting laborer

WRECKING WORK LABORER CLASSIFICATIONS

- GROUP 1: Skilled wrecker (removing and salvaging of sash, windows and materials)
- GROUP 2: Semi-skilled wrecker (salvaging of other building materials)

LAB00261-011 07/01/2022

SAN FRANCISCO AND SAN MATEO COUNTIES:

	Rates	Fringes
MASON TENDER, BRICK.....	\$ 36.05	27.12

FOOTNOTES: Underground work such as sewers, manholes, catch basins, sewer pipes, telephone conduits, tunnels and cut

trenches: \$5.00 per day additional. Work in live sewage:
\$2.50 per day additional.

LAB00261-014 07/01/2022

SAN FRANCISCO AND SAN MATEO COUNTIES:

	Rates	Fringes
PLASTER TENDER.....	\$ 40.48	30.23

Work on a swing stage scaffold: \$1.00 per hour additional.

LAB00270-003 06/28/2021

AREA A: SANTA CLARA

AREA B: MONTEREY, SAN BENITO AND SANTA CRUZ COUNTIES

	Rates	Fringes
LABORER (TRAFFIC CONTROL/LANE CLOSURE)		
Escort Driver, Flag Person		
Area A.....	\$ 34.48	26.21
Area B.....	\$ 33.48	26.21
Traffic Control Person I		
Area A.....	\$ 34.78	26.21
Area B.....	\$ 33.78	26.21
Traffic Control Person II		
Area A.....	\$ 32.28	26.21
Area B.....	\$ 31.28	26.21

TRAFFIC CONTROL PERSON I: Layout of traffic control, crash cushions, construction area and roadside signage.

TRAFFIC CONTROL PERSON II: Installation and removal of temporary/permanent signs, markers, delineators and crash cushions.

LAB00270-004 07/01/2021

MONTEREY, SAN BENITO, SANTA CLARA, AND SANTA CRUZ COUNTIES

	Rates	Fringes
Tunnel and Shaft Laborers:		
GROUP 1.....	\$ 42.00	25.71
GROUP 2.....	\$ 41.77	25.71
GROUP 3.....	\$ 41.52	25.71
GROUP 4.....	\$ 41.07	25.71
GROUP 5.....	\$ 40.53	25.71
Shotcrete Specialist.....	\$ 42.52	25.71

TUNNEL AND SHAFT CLASSIFICATIONS

GROUP 1: Diamond driller; Groundmen; Gunite and shotcrete nozzle men

GROUP 2: Rodmen; Shaft work & raise (below actual or excavated ground level)

GROUP 3: Bit grinder; Blaster, driller, powdermen, heading; Cherry pickermen - where car is lifted; Concrete finisher in tunnel; Concrete screedman; Grout pumpman and potman; Gunite & shotcrete gunman & potman; Headermen; High pressure nozzleman; Miner - tunnel, including top and bottom man on shaft and raise work; Nipper; Nozzleman on slick line; Sandblaster - potman, Robotic Shotcrete Placer, Segment Erector, Tunnel Muck Hauler, Steel Form raiser and setter; Timberman, retimberman (wood or steel or substitute materials therefore); Tugger (for tunnel laborer work); Cable tender; Chuck tender; Powderman - primer house

GROUP 4: Vibrator operator, pavement breaker; Bull gang - muckers, trackmen; Concrete crew - includes rodding and spreading, Dumpmen (any method)

GROUP 5: Grout crew; Reboundman; Swamper/ Brakeman

LAB00270-005 07/01/2022

MONTEREY AND SAN BENITO COUNTIES

	Rates	Fringes
LABORER		
Mason Tender-Brick.....	\$ 35.29	25.21

LAB00270-007 06/25/2018

MONTEREY, SAN BENITO, AND SANTA CRUZ, COUNTIES

	Rates	Fringes
LABORER (CONSTRUCTION CRAFT LABORERS - AREA B)		
Construction Specialist		
Group.....	\$ 30.40	23.20
GROUP 1.....	\$ 29.79	23.20
GROUP 1-a.....	\$ 30.01	23.20
GROUP 1-c.....	\$ 29.84	23.20
GROUP 1-e.....	\$ 30.34	23.20
GROUP 1-f.....	\$ 30.37	23.20
GROUP 2.....	\$ 29.64	23.20
GROUP 3.....	\$ 29.54	23.20
GROUP 4.....	\$ 23.23	23.20

See groups 1-b and 1-d under laborer classifications.

LABORER (GARDENERS,
HORTICULTURAL & LANDSCAPE
LABORERS - AREA B)

(1) New Construction.....	\$ 29.54	23.20
(2) Establishment Warranty Period.....	\$ 23.23	23.20

LABORER (GUNITES - AREA B)

GROUP 1.....	\$ 29.75	22.31
GROUP 2.....	\$ 29.25	22.31
GROUP 3.....	\$ 28.66	22.31
GROUP 4.....	\$ 28.54	22.31

LABORER (WRECKING - AREA B)

GROUP 1.....	\$ 29.79	23.20
GROUP 2.....	\$ 29.64	23.20

FOOTNOTES:

Laborers working off or with or from bos'n chairs, swinging scaffolds, belts shall receive \$0.25 per hour above the

applicable wage rate. This shall not apply to workers entitled to receive the wage rate set forth in Group 1-a below.

LABORER CLASSIFICATIONS

CONSTRUCTION SPECIALIST GROUP: Asphalt ironer and raker; Chainsaw; Laser beam in connection with laborers' work; Cast-in-place manhole form setter; Pressure pipelayer; Davis trencher - 300 or similar type (and all small trenchers); Blaster; Diamond driller; Multiple unit drill; Hydraulic drill

GROUP 1: Asphalt spreader boxes (all types); Barko, Wacker and similar type tampers; Buggymobile; Caulker, bander, pipewrapper, conduit layer, plastic pipelayer; Certified hazardous waste worker including Leade Abatement; Compactors of all types; Concrete and magnesite mixer, 1/2 yd. and under; Concrete pan work; Concrete sander; Concrete saw; Cribber and/or shoring; Cut granite curb setter; Dri-pak-it machine; Faller, logloader and buckler; Form raiser, slip forms; Green cutter; Headerboard, Hubsetter, aligner, by any method; High pressure blow pipe (1-1/2" or over, 100 lbs. pressure/over); Hydro seeder and similar type; Jackhammer operator; Jacking of pipe over 12 inches; Jackson and similar type compactor; Kettle tender, pot and worker applying asphalt, lay-kold, creosote, lime, caustic and similar type materials (applying means applying, dipping or handling of such materials); Lagging, sheeting, whaling, bracing, trenchjacking, lagging hammer; Magnesite, epoxyresin, fiberglass, mastic worker (wet or dry); No joint pipe and stripping of same, including repair of voids; Pavement breaker and spader, including tool grinder; Perma curb; Pipelayer (including grade checking in connection with pipelaying); Precast-manhole setter; Pressure pipe tester; Post hole digger, air, gas and electric; Power broom sweeper; Power tampers of all types (except as shown in Group 2); Ram set gun and stud gun; Riprap stonepaver and rock-slinger, including placing of sacked concrete and/or sand (wet or dry) and gabions and similar type; Rotary scarifier or multiple head concrete chipping scarifier; Roto and Ditch Witch; Rototiller; Sandblaster, pot, gun, nozzle operators; Signalling and rigging; Tank cleaner; Tree climber; Turbo blaster; Vibrascreed, bull float in connection with laborers' work; Vibrator; Hazardous waste worker (lead removal); Asbestos and mold removal worker

GROUP 1-a: Joy drill model TWM-2A; Gardner-Denver model DH143 and similar type drills; Track driller; Jack leg driller; Wagon driller; Mechanical drillers, all types regardless of type or method of power; Mechanical pipe layers, all types regardless of type or method of power; Blaster and powder; All work of loading, placing and blasting of all powder and explosives of whatever type regardless of method used for such loading and placing; High scalers (including drilling of same); Tree topper; Bit grinder

GROUP 1-b: Sewer cleaners shall receive \$4.00 per day above Group 1 wage rates. "Sewer cleaner" means any worker who handles or comes in contact with raw sewage in small diameter sewers. Those who work inside recently active,

large diameter sewers, and all recently active sewer manholes shall receive \$5.00 per day above Group 1 wage rates.

GROUP 1-c: Burning and welding in connection with laborers' work; Synthetic thermoplastics and similar type welding

GROUP 1-d: Maintenance and repair track and road beds. All employees performing work covered herein shall receive \$.25 per hour above their regular rate for all work performed on underground structures not specifically covered herein. This paragraph shall not be construed to apply to work below ground level in open cut. It shall apply to cut and cover work of subway construction after the temporary cover has been placed.

GROUP 1-e: Work on and/or in bell hole footings and shafts thereof, and work on and in deep footings. (A deep footing is a hole 15 feet or more in depth.) In the event the depth of the footing is unknown at the commencement of excavation, and the final depth exceeds 15 feet, the deep footing wage rate would apply to all employees for each and every day worked on or in the excavation of the footing from the date of inception.

GROUP 1-f: Wire winding machine in connection with guniting or shot crete

GROUP 2: Asphalt shoveler; Cement dumper and handling dry cement or gypsum; Choke-setter and rigger (clearing work); Concrete bucket dumper and chute; Concrete chipping and grinding; Concrete laborer (wet or dry); Driller tender, chuck tender, nipper; Guinea chaser (stake), grout crew; High pressure nozzle, adductor; Hydraulic monitor (over 100 lbs. pressure); Loading and unloading, carrying and hauling of all rods and materials for use in reinforcing concrete construction; Pittsburgh chipper and similar type brush shredders; Sloper; Single foot, hand-held, pneumatic tamper; All pneumatic, air, gas and electric tools not listed in Groups 1 through 1-f; Jacking of pipe - under 12 inches

GROUP 3: Construction laborers, including bridge and general laborer; Dump, load spotter; Flag person; Fire watcher; Fence erector; Guardrail erector; Gardener, horticultural and landscape laborer; Jetting; Limber, brush loader and piler; Pavement marker (button setter); Maintenance, repair track and road beds; Streetcar and railroad construction track laborer; Temporary air and water lines, Victaulic or similar; Tool room attendant (jobsite only)

GROUP 4: Final clean-up work of debris, grounds and building including but not limited to: street cleaner; cleaning and washing windows; brick cleaner (jobsite only); material cleaner (jobsite only). The classification ""material cleaner"" is to be utilized under the following conditions:
A: at demolition site for the salvage of the material.
B: at the conclusion of a job where the material is to be salvaged and stocked to be reused on another job.
C: for the cleaning of salvage material at the jobsite or temporary jobsite yard.

The material cleaner classification should not be used in the performance of ""form stripping, cleaning and oiling and moving to the next point of erection"".

GUNITE LABORER CLASSIFICATIONS

GROUP 1: Structural Nozzleman

GROUP 2: Nozzleman, Gunman, Potman, Groundman

GROUP 3: Reboundman

GROUP 4: Gunite laborer

WRECKING WORK LABORER CLASSIFICATIONS

GROUP 1: Skilled wrecker (removing and salvaging of sash, windows and materials)

GROUP 2: Semi-skilled wrecker (salvaging of other building materials)

LABO0270-010 06/25/2018

SANTA CLARA COUNTY

	Rates	Fringes
LABORER (CONSTRUCTION CRAFT LABORERS - AREA A:)		
Construction Specialist		
Group.....	\$ 31.49	23.20
GROUP 1.....	\$ 30.79	23.20
GROUP 1-a.....	\$ 31.01	23.20
GROUP 1-c.....	\$ 30.84	23.20
GROUP 1-e.....	\$ 31.34	23.20
GROUP 1-f.....	\$ 30.37	23.20
GROUP 2.....	\$ 30.64	23.20
GROUP 3.....	\$ 30.54	23.20
GROUP 4.....	\$ 24.23	23.20
See groups 1-b and 1-d under laborer classifications.		
LABORER (GARDENERS, HORTICULTURAL & LANDSCAPE LABORERS - AREA A:)		
(1) New Construction.....	\$ 30.54	23.20
(2) Establishment Warranty Period.....	\$ 24.23	23.20
LABORER (GUNITE - AREA A:)		
GROUP 1.....	\$ 30.75	22.31
GROUP 2.....	\$ 30.25	22.31
GROUP 3.....	\$ 29.66	22.31
GROUP 4.....	\$ 29.54	22.31
LABORER (WRECKING - AREA A:)		
GROUP 1.....	\$ 30.79	23.20
GROUP 2.....	\$ 30.64	23.20

FOOTNOTES:

Laborers working off or with or from bos'n chairs, swinging scaffolds, belts shall receive \$0.25 per hour above the applicable wage rate. This shall not apply to workers entitled to receive the wage rate set forth in Group 1-a below.

LABORER CLASSIFICATIONS

CONSTRUCTION SPECIALIST GROUP: Asphalt ironer and raker; Chainsaw; Laser beam in connection with laborers' work; Cast-in- place manhole form setter; Pressure pipelayer; Davis trencher - 300 or similar type (and all small trenchers); Blaster; Diamond driller; Multiple unit drill; Hydraulic drill

GROUP 1: Asphalt spreader boxes (all types); Barko, Wacker and similar type tampers; Buggymobile; Caulker, bander, pipewrapper, conduit layer, plastic pipelayer; Certified hazardous waste worker including Leade Abatement; Compactors of all types; Concrete and magnesite mixer, 1/2 yd. and under; Concrete pan work; Concrete sander; Concrete saw; Cribber and/or shoring; Cut granite curb setter; Dri-pak-it machine; Faller, logloader and buckler; Form raiser, slip forms; Green cutter; Headerboard, Hubsetter, aligner, by any method; High pressure blow pipe (1-1/2" or over, 100 lbs. pressure/over); Hydro seeder and similar type; Jackhammer operator; Jacking of pipe over 12 inches; Jackson and similar type compactor; Kettle tender, pot and worker applying asphalt, lay-kold, creosote, lime, caustic and similar type materials (applying means applying, dipping or handling of such materials); Lagging, sheeting, whaling, bracing, trenchjacking, lagging hammer; Magnesite, epoxyresin, fiberglass, mastic worker (wet or dry); No joint pipe and stripping of same, including repair of voids; Pavement breaker and spader, including tool grinder; Perma curb; Pipelayer (including grade checking in connection with pipelaying); Precast-manhole setter; Pressure pipe tester; Post hole digger, air, gas and electric; Power broom sweeper; Power tampers of all types (except as shown in Group 2); Ram set gun and stud gun; Riprap stonepaver and rock-slinger, including placing of sacked concrete and/or sand (wet or dry) and gabions and similar type; Rotary scarifier or multiple head concrete chipping scarifier; Roto and Ditch Witch; Rototiller; Sandblaster, pot, gun, nozzle operators; Signalling and rigging; Tank cleaner; Tree climber; Turbo blaster; Vibrascreed, bull float in connection with laborers' work; Vibrator; Hazardous waste worker (lead removal); Asbestos and mold removal worker

GROUP 1-a: Joy drill model TWM-2A; Gardner-Denver model DH143 and similar type drills; Track driller; Jack leg driller; Wagon driller; Mechanical drillers, all types regardless of type or method of power; Mechanical pipe layers, all types regardless of type or method of power; Blaster and powder; All work of loading, placing and blasting of all powder and explosives of whatever type regardless of method used for such loading and placing; High scalers (including drilling of same); Tree topper; Bit grinder

GROUP 1-b: Sewer cleaners shall receive \$4.00 per day above Group 1 wage rates. "Sewer cleaner" means any worker who handles or comes in contact with raw sewage in small diameter sewers. Those who work inside recently active, large diameter sewers, and all recently active sewer manholes shall receive \$5.00 per day above Group 1 wage rates.

GROUP 1-c: Burning and welding in connection with laborers' work; Synthetic thermoplastics and similar type welding

GROUP 1-d: Maintenance and repair track and road beds. All employees performing work covered herein shall receive \$.25 per hour above their regular rate for all work performed on underground structures not specifically covered herein. This paragraph shall not be construed to apply to work below ground level in open cut. It shall apply to cut and cover work of subway construction after the temporary cover has been placed.

GROUP 1-e: Work on and/or in bell hole footings and shafts thereof, and work on and in deep footings. (A deep footing is a hole 15 feet or more in depth.) In the event the depth of the footing is unknown at the commencement of excavation, and the final depth exceeds 15 feet, the deep footing wage rate would apply to all employees for each and every day worked on or in the excavation of the footing from the date of inception.

GROUP 1-f: Wire winding machine in connection with guniting or shot crete

GROUP 2: Asphalt shoveler; Cement dumper and handling dry cement or gypsum; Choke-setter and rigger (clearing work); Concrete bucket dumper and chute; Concrete chipping and grinding; Concrete laborer (wet or dry); Driller tender, chuck tender, nipper; Guinea chaser (stake), grout crew; High pressure nozzle, adductor; Hydraulic monitor (over 100 lbs. pressure); Loading and unloading, carrying and hauling of all rods and materials for use in reinforcing concrete construction; Pittsburgh chipper and similar type brush shredders; Sloper; Single foot, hand-held, pneumatic tamper; All pneumatic, air, gas and electric tools not listed in Groups 1 through 1-f; Jacking of pipe - under 12 inches

GROUP 3: Construction laborers, including bridge and general laborer; Dump, load spotter; Flag person; Fire watcher; Fence erector; Guardrail erector; Gardener, horticultural and landscape laborer; Jetting; Limber, brush loader and piler; Pavement marker (button setter); Maintenance, repair track and road beds; Streetcar and railroad construction track laborer; Temporary air and water lines, Victaulic or similar; Tool room attendant (jobsite only)

GROUP 4: Final clean-up work of debris, grounds and building including but not limited to: street cleaner; cleaning and washing windows; brick cleaner (jobsite only); material cleaner (jobsite only). The classification "material cleaner" is to be utilized under the following conditions:

- A: at demolition site for the salvage of the material.
- B: at the conclusion of a job where the material is to be salvaged and stocked to be reused on another job.
- C: for the cleaning of salvage material at the jobsite or temporary jobsite yard.

The material cleaner classification should not be used in the performance of "form stripping, cleaning and oiling and moving to the next point of erection".

GROUP 1: Structural Nozzleman

GROUP 2: Nozzleman, Gunman, Potman, Groundman

GROUP 3: Reboundman

GROUP 4: Gunite laborer

WRECKING WORK LABORER CLASSIFICATIONS

GROUP 1: Skilled wrecker (removing and salvaging of sash, windows and materials)

GROUP 2: Semi-skilled wrecker (salvaging of other building materials)

LAB00270-011 07/01/2022

MONTEREY, SAN BENITO, SANTA CRUZ, SANTA CLARA COUNTIES

	Rates	Fringes
LABORER (Plaster Tender).....	\$ 39.23	29.59

Work on a swing stage scaffold: \$1.00 per hour additional.

LAB00294-001 07/01/2022

FRESNO, KINGS AND MADERA COUNTIES

	Rates	Fringes
LABORER (Brick)		
Mason Tender-Brick.....	\$ 35.29	25.21

LAB00294-002 06/28/2021

FRESNO, KINGS, AND MADERA COUNTIES

	Rates	Fringes
LABORER (TRAFFIC CONTROL/LANE CLOSURE)		
Escort Driver, Flag Person..	\$ 33.48	26.21
Traffic Control Person I....	\$ 33.78	26.21
Traffic Control Person II...\$	31.28	26.21

TRAFFIC CONTROL PERSON I: Layout of traffic control, crash cushions, construction area and roadside signage.

TRAFFIC CONTROL PERSON II: Installation and removal of temporary/permanent signs, markers, delineators and crash cushions.

LAB00294-005 07/01/2021

FRESNO, KINGS, AND MADERA COUNTIES

	Rates	Fringes
--	-------	---------

Tunnel and Shaft Laborers:

GROUP 1.....	\$ 42.00	25.71
GROUP 2.....	\$ 41.77	25.71
GROUP 3.....	\$ 41.52	25.71
GROUP 4.....	\$ 41.07	25.71
GROUP 5.....	\$ 40.53	25.71
Shotcrete Specialist.....	\$ 42.52	25.71

TUNNEL AND SHAFT CLASSIFICATIONS

GROUP 1: Diamond driller; Groundmen; Gunite and shotcrete nozzlelemen

GROUP 2: Rodmen; Shaft work & raise (below actual or excavated ground level)

GROUP 3: Bit grinder; Blaster, driller, powdermen, heading; Cherry pickermen - where car is lifted; Concrete finisher in tunnel; Concrete screedman; Grout pumpman and potman; Gunite & shotcrete gunman & potman; Headermen; High pressure nozzleleman; Miner - tunnel, including top and bottom man on shaft and raise work; Nipper; Nozzleman on slick line; Sandblaster - potman, Robotic Shotcrete Placer, Segment Erector, Tunnel Muck Hauler, Steel Form raiser and setter; Timberman, retimberman (wood or steel or substitute materials therefore); Tugger (for tunnel laborer work); Cable tender; Chuck tender; Powderman - primer house

GROUP 4: Vibrator operator, pavement breaker; Bull gang - muckers, trackmen; Concrete crew - includes rodding and spreading, Dumpmen (any method)

GROUP 5: Grout crew; Reboundman; Swamper/ Brakeman

LABO0294-008 06/25/2018

FRESNO, KINGS, AND MADERA COUNTIES

Rates Fringes

LABORER (CONSTRUCTION CRAFT

LABORERS - AREA B:)

Construction Specialist

Group.....	\$ 30.49	23.20
GROUP 1.....	\$ 29.79	23.20
GROUP 1-a.....	\$ 30.01	23.20
GROUP 1-c.....	\$ 29.84	23.20
GROUP 1-e.....	\$ 30.34	23.20
GROUP 1-f.....	\$ 30.37	23.20
GROUP 2.....	\$ 29.64	23.20
GROUP 3.....	\$ 29.54	23.20
GROUP 4.....	\$ 23.23	23.20

See groups 1-b and 1-d under laborer classifications.

LABORER (GARDENERS,
HORTICULTURAL & LANDSCAPE

LABORERS - AREA B:)

(1) New Construction.....	\$ 29.54	23.20
(2) Establishment Warranty Period.....	\$ 23.23	23.20

LABORER (GUNITE - AREA B:)

GROUP 1.....	\$ 29.75	22.31
GROUP 2.....	\$ 29.25	22.31
GROUP 3.....	\$ 28.66	22.31
GROUP 4.....	\$ 28.54	22.31

LABORER (WRECKING - AREA B:)

GROUP 1.....	\$ 29.79	23.20
GROUP 2.....	\$ 29.64	23.20

FOOTNOTES:

Laborers working off or with or from bos'n chairs, swinging scaffolds, belts shall receive \$0.25 per hour above the applicable wage rate. This shall not apply to workers entitled to receive the wage rate set forth in Group 1-a below.

LABORER CLASSIFICATIONS

CONSTRUCTION SPECIALIST GROUP: Asphalt ironer and raker; Chainsaw; Laser beam in connection with laborers' work; Cast-in- place manhole form setter; Pressure pipelayer; Davis trencher - 300 or similar type (and all small trenchers); Blaster; Diamond driller; Multiple unit drill; Hydraulic drill

GROUP 1: Asphalt spreader boxes (all types); Barko, Wacker and similar type tampers; Buggymobile; Caulker, bander, pipewrapper, conduit layer, plastic pipelayer; Certified hazardous waste worker including Leade Abatement; Compactors of all types; Concrete and magnesite mixer, 1/2 yd. and under; Concrete pan work; Concrete sander; Concrete saw; Cribber and/or shoring; Cut granite curb setter; Dri-pak-it machine; Faller, logloader and bucket; Form raiser, slip forms; Green cutter; Headerboard, Hubsetter, aligner, by any method; High pressure blow pipe (1-1/2" or over, 100 lbs. pressure/over); Hydro seeder and similar type; Jackhammer operator; Jacking of pipe over 12 inches; Jackson and similar type compactor; Kettle tender, pot and worker applying asphalt, lay-kold, creosote, lime, caustic and similar type materials (applying means applying, dipping or handling of such materials); Lagging, sheeting, whaling, bracing, trenchjacking, lagging hammer; Magnesite, epoxyresin, fiberglass, mastic worker (wet or dry); No joint pipe and stripping of same, including repair of voids; Pavement breaker and spader, including tool grinder; Perma curb; Pipelayer (including grade checking in connection with pipelaying); Precast-manhole setter; Pressure pipe tester; Post hole digger, air, gas and electric; Power broom sweeper; Power tampers of all types (except as shown in Group 2); Ram set gun and stud gun; Riprap stonepaver and rock-slinger, including placing of sacked concrete and/or sand (wet or dry) and gabions and similar type; Rotary scarifier or multiple head concrete chipping scarifier; Roto and Ditch Witch; Rototiller; Sandblaster, pot, gun, nozzle operators; Signalling and rigging; Tank cleaner; Tree climber; Turbo blaster; Vibrascreed, bull float in connection with laborers' work; Vibrator; Hazardous waste worker (lead removal); Asbestos and mold removal worker

GROUP 1-a: Joy drill model TWM-2A; Gardner-Denver model DH143 and similar type drills; Track driller; Jack leg driller; Wagon driller; Mechanical drillers, all types regardless of type or method of power; Mechanical pipe layers, all types regardless of type or method of power; Blaster and powder; All work of loading, placing and blasting of all powder and explosives of whatever type regardless of method used for

such loading and placing; High scalers (including drilling of same); Tree topper; Bit grinder

GROUP 1-b: Sewer cleaners shall receive \$4.00 per day above Group 1 wage rates. "Sewer cleaner" means any worker who handles or comes in contact with raw sewage in small diameter sewers. Those who work inside recently active, large diameter sewers, and all recently active sewer manholes shall receive \$5.00 per day above Group 1 wage rates.

GROUP 1-c: Burning and welding in connection with laborers' work; Synthetic thermoplastics and similar type welding

GROUP 1-d: Maintenance and repair track and road beds. All employees performing work covered herein shall receive \$.25 per hour above their regular rate for all work performed on underground structures not specifically covered herein. This paragraph shall not be construed to apply to work below ground level in open cut. It shall apply to cut and cover work of subway construction after the temporary cover has been placed.

GROUP 1-e: Work on and/or in bell hole footings and shafts thereof, and work on and in deep footings. (A deep footing is a hole 15 feet or more in depth.) In the event the depth of the footing is unknown at the commencement of excavation, and the final depth exceeds 15 feet, the deep footing wage rate would apply to all employees for each and every day worked on or in the excavation of the footing from the date of inception.

GROUP 1-f: Wire winding machine in connection with guniting or shotcrete

GROUP 2: Asphalt shoveler; Cement dumper and handling dry cement or gypsum; Choke-setter and rigger (clearing work); Concrete bucket dumper and chute; Concrete chipping and grinding; Concrete laborer (wet or dry); Driller tender, chuck tender, nipper; Guinea chaser (stake), grout crew; High pressure nozzle, adductor; Hydraulic monitor (over 100 lbs. pressure); Loading and unloading, carrying and hauling of all rods and materials for use in reinforcing concrete construction; Pittsburgh chipper and similar type brush shredders; Sloper; Single foot, hand-held, pneumatic tamper; All pneumatic, air, gas and electric tools not listed in Groups 1 through 1-f; Jacking of pipe - under 12 inches

GROUP 3: Construction laborers, including bridge and general laborer; Dump, load spotter; Flag person; Fire watcher; Fence erector; Guardrail erector; Gardener, horticultural and landscape laborer; Jetting; Limber, brush loader and piler; Pavement marker (button setter); Maintenance, repair track and road beds; Streetcar and railroad construction track laborer; Temporary air and water lines, Victaulic or similar; Tool room attendant (jobsite only)

GROUP 4: Final clean-up work of debris, grounds and building including but not limited to: street cleaner; cleaning and washing windows; brick cleaner (jobsite only); material cleaner (jobsite only). The classification "material cleaner" is to be utilized under the following conditions:

A: at demolition site for the salvage of the material.

B: at the conclusion of a job where the material is to be

salvaged and stocked to be reused on another job.
 C: for the cleaning of salvage material at the jobsite or temporary jobsite yard.

The material cleaner classification should not be used in the performance of "form stripping, cleaning and oiling and moving to the next point of erection".

GUNITE LABORER CLASSIFICATIONS

- GROUP 1: Structural Nozzleman
- GROUP 2: Nozzleman, Gunman, Potman, Groundman
- GROUP 3: Reboundman
- GROUP 4: Gunite laborer

WRECKING WORK LABORER CLASSIFICATIONS

- GROUP 1: Skilled wrecker (removing and salvaging of sash, windows and materials)
- GROUP 2: Semi-skilled wrecker (salvaging of other building materials)

LAB00294-010 07/01/2022

CALAVERAS, FRESNO, KINGS, MADERA, MARIPOSA, MERCED, SAN JOAQUIN, STANISLAUS & TUOLUMNE

	Rates	Fringes
Plasterer tender.....	\$ 38.02	28.25
Work on a swing stage scaffold: \$1.00 per hour additional.		

LAB00294-011 07/01/2022

FRESNO, KINGS, AND MADERA COUNTIES

	Rates	Fringes
LABORER (Plaster Tender).....	\$ 38.02	28.25
Work on a swing stage scaffold: \$1.00 per hour additional.		

LAB00304-002 06/28/2021

ALAMEDA COUNTY

	Rates	Fringes
LABORER (TRAFFIC CONTROL/LANE CLOSURE)		
Escort Driver, Flag Person..	\$ 34.48	26.21
Traffic Control Person I....	\$ 34.78	26.21
Traffic Control Person II...	\$ 32.28	26.21

TRAFFIC CONTROL PERSON I: Layout of traffic control, crash cushions, construction area and roadside signage.

TRAFFIC CONTROL PERSON II: Installation and removal of temporary/permanent signs, markers, delineators and crash cushions.

LAB00304-003 07/01/2021

ALAMEDA COUNTY

	Rates	Fringes
Tunnel and Shaft Laborers:		
GROUP 1.....	\$ 42.00	25.71
GROUP 2.....	\$ 41.77	25.71
GROUP 3.....	\$ 41.52	25.71
GROUP 4.....	\$ 41.07	25.71
GROUP 5.....	\$ 40.53	25.71
Shotcrete Specialist.....	\$ 42.52	25.71

TUNNEL AND SHAFT CLASSIFICATIONS

GROUP 1: Diamond driller; Groundmen; Gunite and shotcrete nozzlelemen

GROUP 2: Rodmen; Shaft work & raise (below actual or excavated ground level)

GROUP 3: Bit grinder; Blaster, driller, powdermen, heading; Cherry pickermen - where car is lifted; Concrete finisher in tunnel; Concrete screedman; Grout pumpman and potman; Gunite & shotcrete gunman & potman; Headermen; High pressure nozzleleman; Miner - tunnel, including top and bottom man on shaft and raise work; Nipper; Nozzleman on slick line; Sandblaster - potman, Robotic Shotcrete Placer, Segment Erector, Tunnel Muck Hauler, Steel Form raiser and setter; Timberman, retimberman (wood or steel or substitute materials therefore); Tugger (for tunnel laborer work); Cable tender; Chuck tender; Powderman - primer house

GROUP 4: Vibrator operator, pavement breaker; Bull gang - muckers, trackmen; Concrete crew - includes rodding and spreading, Dumpmen (any method)

GROUP 5: Grout crew; Reboundman; Swamper/ Brakeman

LAB00304-004 06/25/2018

ALAMEDA COUNTY

	Rates	Fringes
LABORER (CONSTRUCTION CRAFT LABORERS - AREA A:)		
Construction Specialist		
Group.....	\$ 31.49	23.20
GROUP 1.....	\$ 30.79	23.20
GROUP 1-a.....	\$ 31.01	23.20
GROUP 1-c.....	\$ 30.84	23.20
GROUP 1-e.....	\$ 31.34	23.20
GROUP 1-f.....	\$ 30.37	23.20
GROUP 2.....	\$ 30.64	23.20

GROUP 3.....	\$ 30.54	23.20
GROUP 4.....	\$ 24.23	23.20

See groups 1-b and 1-d under laborer classifications.

LABORER (GARDENERS,
HORTICULTURAL & LANDSCAPE

LABORERS - AREA A:)

(1) New Construction.....	\$ 30.54	23.20
(2) Establishment Warranty Period.....	\$ 24.23	23.20

LABORER (GUNITITE - AREA A:)

GROUP 1.....	\$ 30.75	22.31
GROUP 2.....	\$ 30.25	22.31
GROUP 3.....	\$ 29.66	22.31
GROUP 4.....	\$ 29.54	22.31

LABORER (WRECKING - AREA A:)

GROUP 1.....	\$ 30.79	23.20
GROUP 2.....	\$ 30.64	23.20

FOOTNOTES:

Laborers working off or with or from bos'n chairs, swinging scaffolds, belts shall receive \$0.25 per hour above the applicable wage rate. This shall not apply to workers entitled to receive the wage rate set forth in Group 1-a below.

LABORER CLASSIFICATIONS

CONSTRUCTION SPECIALIST GROUP: Asphalt ironer and raker; Chainsaw; Laser beam in connection with laborers' work; Cast-in- place manhole form setter; Pressure pipelayer; Davis trencher - 300 or similar type (and all small trenchers); Blaster; Diamond driller; Multiple unit drill; Hydraulic drill

GROUP 1: Asphalt spreader boxes (all types); Barko, Wacker and similar type tampers; Buggymobile; Caulker, bander, pipewrapper, conduit layer, plastic pipelayer; Certified hazardous waste worker including Leade Abatement; Compactors of all types; Concrete and magnesite mixer, 1/2 yd. and under; Concrete pan work; Concrete sander; Concrete saw; Cribber and/or shoring; Cut granite curb setter; Dri-pak-it machine; Faller, logloader and bucket; Form raiser, slip forms; Green cutter; Headerboard, Hubsetter, aligner, by any method; High pressure blow pipe (1-1/2" or over, 100 lbs. pressure/over); Hydro seeder and similar type; Jackhammer operator; Jacking of pipe over 12 inches; Jackson and similar type compactor; Kettle tender, pot and worker applying asphalt, lay-kold, creosote, lime, caustic and similar type materials (applying means applying, dipping or handling of such materials); Lagging, sheeting, whaling, bracing, trenchjacking, lagging hammer; Magnesite, epoxyresin, fiberglass, mastic worker (wet or dry); No joint pipe and stripping of same, including repair of voids; Pavement breaker and spader, including tool grinder; Perma curb; Pipelayer (including grade checking in connection with pipelaying); Precast-manhole setter; Pressure pipe tester; Post hole digger, air, gas and electric; Power broom sweeper; Power tampers of all types (except as shown in Group 2); Ram set gun and stud gun; Riprap stonepaver and rock-slinger, including placing of sacked concrete and/or sand (wet or dry) and gabions and similar type; Rotary scarifier or multiple head concrete

chipping scarifier; Roto and Ditch Witch; Rototiller; Sandblaster, pot, gun, nozzle operators; Signalling and rigging; Tank cleaner; Tree climber; Turbo blaster; Vibrascreed, bull float in connection with laborers' work; Vibrator; Hazardous waste worker (lead removal); Asbestos and mold removal worker

GROUP 1-a: Joy drill model TWM-2A; Gardner-Denver model DH143 and similar type drills; Track driller; Jack leg driller; Wagon driller; Mechanical drillers, all types regardless of type or method of power; Mechanical pipe layers, all types regardless of type or method of power; Blaster and powder; All work of loading, placing and blasting of all powder and explosives of whatever type regardless of method used for such loading and placing; High scalers (including drilling of same); Tree topper; Bit grinder

GROUP 1-b: Sewer cleaners shall receive \$4.00 per day above Group 1 wage rates. "Sewer cleaner" means any worker who handles or comes in contact with raw sewage in small diameter sewers. Those who work inside recently active, large diameter sewers, and all recently active sewer manholes shall receive \$5.00 per day above Group 1 wage rates.

GROUP 1-c: Burning and welding in connection with laborers' work; Synthetic thermoplastics and similar type welding

GROUP 1-d: Maintenance and repair track and road beds. All employees performing work covered herein shall receive \$.25 per hour above their regular rate for all work performed on underground structures not specifically covered herein. This paragraph shall not be construed to apply to work below ground level in open cut. It shall apply to cut and cover work of subway construction after the temporary cover has been placed.

GROUP 1-e: Work on and/or in bell hole footings and shafts thereof, and work on and in deep footings. (A deep footing is a hole 15 feet or more in depth.) In the event the depth of the footing is unknown at the commencement of excavation, and the final depth exceeds 15 feet, the deep footing wage rate would apply to all employees for each and every day worked on or in the excavation of the footing from the date of inception.

GROUP 1-f: Wire winding machine in connection with guniting or shot crete

GROUP 2: Asphalt shoveler; Cement dumper and handling dry cement or gypsum; Choke-setter and rigger (clearing work); Concrete bucket dumper and chute; Concrete chipping and grinding; Concrete laborer (wet or dry); Driller tender, chuck tender, nipper; Guinea chaser (stake), grout crew; High pressure nozzle, adductor; Hydraulic monitor (over 100 lbs. pressure); Loading and unloading, carrying and hauling of all rods and materials for use in reinforcing concrete construction; Pittsburgh chipper and similar type brush shredders; Sloper; Single foot, hand-held, pneumatic tamper; All pneumatic, air, gas and electric tools not listed in Groups 1 through 1-f; Jacking of pipe - under 12 inches

GROUP 3: Construction laborers, including bridge and general laborer; Dump, load spotter; Flag person; Fire watcher;

Fence erector; Guardrail erector; Gardener, horticultural and landscape laborer; Jetting; Limber, brush loader and piler; Pavement marker (button setter); Maintenance, repair track and road beds; Streetcar and railroad construction track laborer; Temporary air and water lines, Victaulic or similar; Tool room attendant (jobsite only)

GROUP 4: Final clean-up work of debris, grounds and building including but not limited to: street cleaner; cleaning and washing windows; brick cleaner (jobsite only); material cleaner (jobsite only). The classification "material cleaner" is to be utilized under the following conditions:
A: at demolition site for the salvage of the material.
B: at the conclusion of a job where the material is to be salvaged and stocked to be reused on another job.
C: for the cleaning of salvage material at the jobsite or temporary jobsite yard.

The material cleaner classification should not be used in the performance of "form stripping, cleaning and oiling and moving to the next point of erection".

GUNITE LABORER CLASSIFICATIONS

- GROUP 1: Structural Nozzleman
- GROUP 2: Nozzleman, Gunman, Potman, Groundman
- GROUP 3: Reboundman
- GROUP 4: Gunite laborer

WRECKING WORK LABORER CLASSIFICATIONS

- GROUP 1: Skilled wrecker (removing and salvaging of sash, windows and materials)
- GROUP 2: Semi-skilled wrecker (salvaging of other building materials)

LAB00304-005 07/01/2022

ALAMEDA COUNTY

	Rates	Fringes
Brick Tender.....	\$ 36.05	27.12

FOOTNOTES: Work on jobs where heat-protective clothing is required: \$2.00 per hour additional. Work at grinders: \$.25 per hour additional. Manhole work: \$2.00 per day additional.

LAB00304-008 07/01/2022

ALAMEDA AND CONTRA COSTA COUNTIES:

	Rates	Fringes
Plasterer tender.....	\$ 40.48	30.23

Work on a swing stage scaffold: \$1.00 per hour additional.

LABO0324-002 06/28/2021

CONTRA COSTA COUNTY

	Rates	Fringes
LABORER (TRAFFIC CONTROL/LANE CLOSURE)		
Escort Driver, Flag Person..	\$ 34.48	26.21
Traffic Control Person I....	\$ 34.78	26.21
Traffic Control Person II...	\$ 32.28	26.21

TRAFFIC CONTROL PERSON I: Layout of traffic control, crash cushions, construction area and roadside signage.

TRAFFIC CONTROL PERSON II: Installation and removal of temporary/permanent signs, markers, delineators and crash cushions.

LABO0324-006 06/25/2018

CONTRA COSTA COUNTY

	Rates	Fringes
Tunnel and Shaft Laborers:		
GROUP 1.....	\$ 37.82	24.11
GROUP 2.....	\$ 37.59	24.11
GROUP 3.....	\$ 37.34	24.11
GROUP 4.....	\$ 36.89	24.11
GROUP 5.....	\$ 36.35	24.11
Shotcrete Specialist.....	\$ 38.34	24.11

TUNNEL AND SHAFT CLASSIFICATIONS

GROUP 1: Diamond driller; Groundmen; Gunite and shotcrete nozzle men

GROUP 2: Rodmen; Shaft work & raise (below actual or excavated ground level)

GROUP 3: Bit grinder; Blaster, driller, powdermen, heading; Cherry pickermen - where car is lifted; Concrete finisher in tunnel; Concrete screedman; Grout pumpman and potman; Gunite & shotcrete gunman & potman; Headermen; High pressure nozzle man; Miner - tunnel, including top and bottom man on shaft and raise work; Nipper; Nozzle man on slick line; Sandblaster - potman, Robotic Shotcrete Placer, Segment Erector, Tunnel Muck Hauler, Steel Form raiser and setter; Timberman, retimberman (wood or steel or substitute materials therefore); Tugger (for tunnel laborer work); Cable tender; Chuck tender; Powderman - primer house

GROUP 4: Vibrator operator, pavement breaker; Bull gang - muckers, trackmen; Concrete crew - includes rodding and spreading, Dumpmen (any method)

GROUP 5: Grout crew; Reboundman; Swamper/ Brakeman

LABO0324-012 06/25/2018

CONTRA COSTA COUNTY

	Rates	Fringes
LABORER (CONSTRUCTION CRAFT LABORERS - AREA A:)		
Construction Specialist		
Group.....	\$ 31.49	23.20
GROUP 1.....	\$ 30.79	23.20
GROUP 1-a.....	\$ 31.01	23.20
GROUP 1-c.....	\$ 30.84	23.20
GROUP 1-e.....	\$ 31.34	23.20
GROUP 1-f.....	\$ 30.37	23.20
GROUP 1-g.....	\$ 30.99	23.20
GROUP 2.....	\$ 30.64	23.20
GROUP 3.....	\$ 30.54	23.20
GROUP 4.....	\$ 24.23	23.20
See groups 1-b and 1-d under laborer classifications.		
LABORER (GARDENERS, HORTICULURAL & LANDSCAPE LABORERS - AREA A:)		
(1) New Construction.....	\$ 30.54	23.20
(2) Establishment Warranty Period.....	\$ 24.23	23.20
LABORER (GUNITE - AREA A:)		
GROUP 1.....	\$ 30.75	22.31
GROUP 2.....	\$ 30.25	22.31
GROUP 3.....	\$ 29.66	22.31
GROUP 4.....	\$ 29.54	22.31
LABORER (WRECKING - AREA A:)		
GROUP 1.....	\$ 30.79	23.20
GROUP 2.....	\$ 30.64	23.20

FOOTNOTES:

Laborers working off or with or from bos'n chairs, swinging scaffolds, belts shall receive \$0.25 per hour above the applicable wage rate. This shall not apply to workers entitled to receive the wage rate set forth in Group 1-a below.

LABORER CLASSIFICATIONS

CONSTRUCTION SPECIALIST GROUP: Asphalt ironer and raker; Chainsaw; Laser beam in connection with laborers' work; Cast-in- place manhole form setter; Pressure pipelayer; Davis trencher - 300 or similar type (and all small trenchers); Blaster; Diamond driller; Multiple unit drill; Hydraulic drill

GROUP 1: Asphalt spreader boxes (all types); Barko, Wacker and similar type tampers; Buggymobile; Caulker, bander, pipewrapper, conduit layer, plastic pipelayer; Certified hazardous waste worker including Leade Abatement; Compactors of all types; Concrete and magnesite mixer, 1/2 yd. and under; Concrete pan work; Concrete sander; Concrete saw; Cribber and/or shoring; Cut granite curb setter; Dri-pak-it machine; Faller, logloader and buckler; Form raiser, slip forms; Green cutter; Headerboard, Hubsetter, aligner, by any method; High pressure blow pipe (1-1/2" or over, 100 lbs. pressure/over); Hydro seeder and similar type; Jackhammer operator; Jacking of pipe over 12 inches;

Jackson and similar type compactor; Kettle tender, pot and worker applying asphalt, lay-kold, creosote, lime, caustic and similar type materials (applying means applying, dipping or handling of such materials); Lagging, sheeting, whaling, bracing, trenchjacking, lagging hammer; Magnesite, epoxyresin, fiberglass, mastic worker (wet or dry); No joint pipe and stripping of same, including repair of voids; Pavement breaker and spader, including tool grinder; Perma curb; Pipelayer (including grade checking in connection with pipelaying); Precast-manhole setter; Pressure pipe tester; Post hole digger, air, gas and electric; Power broom sweeper; Power tampers of all types (except as shown in Group 2); Ram set gun and stud gun; Riprap stonepaver and rock-slinger, including placing of sacked concrete and/or sand (wet or dry) and gabions and similar type; Rotary scarifier or multiple head concrete chipping scarifier; Roto and Ditch Witch; Rototiller; Sandblaster, pot, gun, nozzle operators; Signalling and rigging; Tank cleaner; Tree climber; Turbo blaster; Vibrascreed, bull float in connection with laborers' work; Vibrator; Hazardous waste worker (lead removal); Asbestos and mold removal worker

GROUP 1-a: Joy drill model TWM-2A; Gardner-Denver model DH143 and similar type drills; Track driller; Jack leg driller; Wagon driller; Mechanical drillers, all types regardless of type or method of power; Mechanical pipe layers, all types regardless of type or method of power; Blaster and powder; All work of loading, placing and blasting of all powder and explosives of whatever type regardless of method used for such loading and placing; High scalers (including drilling of same); Tree topper; Bit grinder

GROUP 1-b: Sewer cleaners shall receive \$4.00 per day above Group 1 wage rates. "Sewer cleaner" means any worker who handles or comes in contact with raw sewage in small diameter sewers. Those who work inside recently active, large diameter sewers, and all recently active sewer manholes shall receive \$5.00 per day above Group 1 wage rates.

GROUP 1-c: Burning and welding in connection with laborers' work; Synthetic thermoplastics and similar type welding

GROUP 1-d: Maintenance and repair track and road beds. All employees performing work covered herein shall receive \$.25 per hour above their regular rate for all work performed on underground structures not specifically covered herein. This paragraph shall not be construed to apply to work below ground level in open cut. It shall apply to cut and cover work of subway construction after the temporary cover has been placed.

GROUP 1-e: Work on and/or in bell hole footings and shafts thereof, and work on and in deep footings. (A deep footing is a hole 15 feet or more in depth.) In the event the depth of the footing is unknown at the commencement of excavation, and the final depth exceeds 15 feet, the deep footing wage rate would apply to all employees for each and every day worked on or in the excavation of the footing from the date of inception.

GROUP 1-f: Wire winding machine in connection with guniting or shot crete

GROUP 1-g, CONTRA COSTA COUNTY: Pipelayer (including grade checking in connection with pipelaying); Caulker; Bander; Pipewrapper; Conduit layer; Plastic pipe layer; Pressure pipe tester; No joint pipe and stripping of same, including repair of voids; Precast manhole setters, cast in place manhole form setters

GROUP 2: Asphalt shoveler; Cement dumper and handling dry cement or gypsum; Choke-setter and rigger (clearing work); Concrete bucket dumper and chute; Concrete chipping and grinding; Concrete laborer (wet or dry); Driller tender, chuck tender, nipper; Guinea chaser (stake), grout crew; High pressure nozzle, adductor; Hydraulic monitor (over 100 lbs. pressure); Loading and unloading, carrying and hauling of all rods and materials for use in reinforcing concrete construction; Pittsburgh chipper and similar type brush shredders; Sloper; Single foot, hand-held, pneumatic tamper; All pneumatic, air, gas and electric tools not listed in Groups 1 through 1-f; Jacking of pipe - under 12 inches

GROUP 3: Construction laborers, including bridge and general laborer; Dump, load spotter; Flag person; Fire watcher; Fence erector; Guardrail erector; Gardener, horticultural and landscape laborer; Jetting; Limber, brush loader and piler; Pavement marker (button setter); Maintenance, repair track and road beds; Streetcar and railroad construction track laborer; Temporary air and water lines, Victaulic or similar; Tool room attendant (jobsite only)

GROUP 4: Final clean-up work of debris, grounds and building including but not limited to: street cleaner; cleaning and washing windows; brick cleaner (jobsite only); material cleaner (jobsite only). The classification "material cleaner" is to be utilized under the following conditions:

- A: at demolition site for the salvage of the material.
- B: at the conclusion of a job where the material is to be salvaged and stocked to be reused on another job.
- C: for the cleaning of salvage material at the jobsite or temporary jobsite yard.

The material cleaner classification should not be used in the performance of "form stripping, cleaning and oiling and moving to the next point of erection".

GUNITE LABORER CLASSIFICATIONS

GROUP 1: Structural Nozzleman

GROUP 2: Nozzleman, Gunman, Potman, Groundman

GROUP 3: Reboundman

GROUP 4: Guniting laborer

WRECKING WORK LABORER CLASSIFICATIONS

GROUP 1: Skilled wrecker (removing and salvaging of sash, windows and materials)

GROUP 2: Semi-skilled wrecker (salvaging of other building

materials)

GROUP 1-g, CONTRA COSTA COUNTY: Pipelayer (including grade checking in connection with pipelaying); Caulker; Bander; Pipewrapper; Conduit layer; Plastic pipe layer; Pressure pipe tester; No joint pipe and stripping of same, including repair of voids; Precast manhole setters, cast in place manhole form setters

LAB00324-014 07/01/2022

CONTRA COSTA COUNTY:

	Rates	Fringes
Brick Tender.....	\$ 36.05	27.12

FOOTNOTES: Work on jobs where heat-protective clothing is required: \$2.00 per hour additional. Work at grinders: \$.25 per hour additional. Manhole work: \$2.00 per day additional.

LAB00324-018 07/01/2022

ALAMEDA AND CONTRA COSTA COUNTIES:

	Rates	Fringes
Plasterer tender.....	\$ 40.48	30.23

Work on a swing stage scaffold: \$1.00 per hour additional.

LAB01130-002 06/28/2021

MARIPOSA, MERCED, STANISLAUS, AND TUOLUMNE COUNTIES

	Rates	Fringes
LABORER (TRAFFIC CONTROL/LANE CLOSURE)		
Escort Driver, Flag Person..	\$ 33.48	26.21
Traffic Control Person I....	\$ 33.78	26.21
Traffic Control Person II...	\$ 31.28	26.21

TRAFFIC CONTROL PERSON I: Layout of traffic control, crash cushions, construction area and roadside signage.

TRAFFIC CONTROL PERSON II: Installation and removal of temporary/permanent signs, markers, delineators and crash cushions.

LAB01130-003 06/26/2017

MARIPOSA, MERCED, STANISLAUS, AND TUOLUMNE COUNTIES

	Rates	Fringes
Tunnel and Shaft Laborers:		
GROUP 1.....	\$ 36.60	24.83
GROUP 2.....	\$ 36.37	24.83
GROUP 3.....	\$ 36.12	24.83
GROUP 4.....	\$ 35.67	24.83

GROUP 5.....	\$ 35.13	24.83
Shotcrete Specialist.....	\$ 37.12	24.83

TUNNEL AND SHAFT CLASSIFICATIONS

GROUP 1: Diamond driller; Groundmen; Gunite and shotcrete nozzlelemen

GROUP 2: Rodmen; Shaft work & raise (below actual or excavated ground level)

GROUP 3: Bit grinder; Blaster, driller, powdermen, heading; Cherry pickermen - where car is lifted; Concrete finisher in tunnel; Concrete screedman; Grout pumpman and potman; Gunite & shotcrete gunman & potman; Headermen; High pressure nozzleleman; Miner - tunnel, including top and bottom man on shaft and raise work; Nipper; Nozzleman on slick line; Sandblaster - potman, Robotic Shotcrete Placer, Segment Erector, Tunnel Muck Hauler, Steel Form raiser and setter; Timberman, retimberman (wood or steel or substitute materials therefore); Tugger (for tunnel laborer work); Cable tender; Chuck tender; Powderman - primer house

GROUP 4: Vibrator operator, pavement breaker; Bull gang - muckers, trackmen; Concrete crew - includes rodding and spreading, Dumpmen (any method)

GROUP 5: Grout crew; Reboundman; Swamper/ Brakeman

LAB01130-005 07/01/2022

MARIPOSA, MERCED, STANISLAUS AND TUOLUMNE COUNTIES

	Rates	Fringes
LABORER		
Mason Tender-Brick.....	\$ 35.29	25.21

LAB01130-007 06/25/2018

MARIPOSA, MERCED, STANISLAUS, AND TUOLUMNE , COUNTIES

	Rates	Fringes
LABORER (CONSTRUCTION CRAFT		
LABORERS - AREA B:)		
Construction Specialist		
Group.....	\$ 30.49	23.20
GROUP 1.....	\$ 29.79	23.20
GROUP 1-a.....	\$ 30.01	23.20
GROUP 1-c.....	\$ 29.84	23.20
GROUP 1-e.....	\$ 30.34	23.20
GROUP 1-f.....	\$ 29.37	23.20
GROUP 2.....	\$ 29.64	23.20
GROUP 3.....	\$ 29.54	23.20
GROUP 4.....	\$ 23.23	23.20

See groups 1-b and 1-d under laborer classifications.

LABORER (GARDENERS,
HORTICULTURAL & LANDSCAPE

LABORERS - AREA B:)		
(1) New Construction.....	\$ 29.54	23.20
(2) Establishment Warranty		
Period.....	\$ 23.23	23.20

LABORER (GUNITE - AREA B:)

GROUP 1.....	\$ 29.75	22.31
GROUP 2.....	\$ 29.25	22.31
GROUP 3.....	\$ 28.66	22.31
GROUP 4.....	\$ 28.54	22.31
LABORER (WRECKING - AREA B:)		
GROUP 1.....	\$ 29.79	23.20
GROUP 2.....	\$ 29.64	23.20

FOOTNOTES:

Laborers working off or with or from bos'n chairs, swinging scaffolds, belts shall receive \$0.25 per hour above the applicable wage rate. This shall not apply to workers entitled to receive the wage rate set forth in Group 1-a below.

LABORER CLASSIFICATIONS

CONSTRUCTION SPECIALIST GROUP: Asphalt ironer and raker; Chainsaw; Laser beam in connection with laborers' work; Cast-in- place manhole form setter; Pressure pipelayer; Davis trencher - 300 or similar type (and all small trenchers); Blaster; Diamond driller; Multiple unit drill; Hydraulic drill

GROUP 1: Asphalt spreader boxes (all types); Barko, Wacker and similar type tampers; Buggymobile; Caulker, bander, pipewrapper, conduit layer, plastic pipelayer; Certified hazardous waste worker including Leade Abatement; Compactors of all types; Concrete and magnesite mixer, 1/2 yd. and under; Concrete pan work; Concrete sander; Concrete saw; Cribber and/or shoring; Cut granite curb setter; Dri-pak-it machine; Faller, logloader and buckler; Form raiser, slip forms; Green cutter; Headerboard, Hubsetter, aligner, by any method; High pressure blow pipe (1-1/2" or over, 100 lbs. pressure/over); Hydro seeder and similar type; Jackhammer operator; Jacking of pipe over 12 inches; Jackson and similar type compactor; Kettle tender, pot and worker applying asphalt, lay-kold, creosote, lime, caustic and similar type materials (applying means applying, dipping or handling of such materials); Lagging, sheeting, whaling, bracing, trenchjacking, lagging hammer; Magnesite, epoxyresin, fiberglass, mastic worker (wet or dry); No joint pipe and stripping of same, including repair of voids; Pavement breaker and spader, including tool grinder; Perma curb; Pipelayer (including grade checking in connection with pipelaying); Precast-manhole setter; Pressure pipe tester; Post hole digger, air, gas and electric; Power broom sweeper; Power tampers of all types (except as shown in Group 2); Ram set gun and stud gun; Riprap stonepaver and rock-slinger, including placing of sacked concrete and/or sand (wet or dry) and gabions and similar type; Rotary scarifier or multiple head concrete chipping scarifier; Roto and Ditch Witch; Rototiller; Sandblaster, pot, gun, nozzle operators; Signalling and rigging; Tank cleaner; Tree climber; Turbo blaster; Vibrascreed, bull float in connection with laborers' work; Vibrator; Hazardous waste worker (lead removal); Asbestos and mold removal worker

GROUP 1-a: Joy drill model TWM-2A; Gardner-Denver model DH143 and similar type drills; Track driller; Jack leg driller; Wagon driller; Mechanical drillers, all types regardless of

type or method of power; Mechanical pipe layers, all types regardless of type or method of power; Blaster and powder; All work of loading, placing and blasting of all powder and explosives of whatever type regardless of method used for such loading and placing; High scalers (including drilling of same); Tree topper; Bit grinder

GROUP 1-b: Sewer cleaners shall receive \$4.00 per day above Group 1 wage rates. "Sewer cleaner" means any worker who handles or comes in contact with raw sewage in small diameter sewers. Those who work inside recently active, large diameter sewers, and all recently active sewer manholes shall receive \$5.00 per day above Group 1 wage rates.

GROUP 1-c: Burning and welding in connection with laborers' work; Synthetic thermoplastics and similar type welding

GROUP 1-d: Maintenance and repair track and road beds. All employees performing work covered herein shall receive \$.25 per hour above their regular rate for all work performed on underground structures not specifically covered herein. This paragraph shall not be construed to apply to work below ground level in open cut. It shall apply to cut and cover work of subway construction after the temporary cover has been placed.

GROUP 1-e: Work on and/or in bell hole footings and shafts thereof, and work on and in deep footings. (A deep footing is a hole 15 feet or more in depth.) In the event the depth of the footing is unknown at the commencement of excavation, and the final depth exceeds 15 feet, the deep footing wage rate would apply to all employees for each and every day worked on or in the excavation of the footing from the date of inception.

GROUP 1-f: Wire winding machine in connection with guniting or shot crete

GROUP 2: Asphalt shoveler; Cement dumper and handling dry cement or gypsum; Choke-setter and rigger (clearing work); Concrete bucket dumper and chute; Concrete chipping and grinding; Concrete laborer (wet or dry); Driller tender, chuck tender, nipper; Guinea chaser (stake), grout crew; High pressure nozzle, adductor; Hydraulic monitor (over 100 lbs. pressure); Loading and unloading, carrying and hauling of all rods and materials for use in reinforcing concrete construction; Pittsburgh chipper and similar type brush shredders; Sloper; Single foot, hand-held, pneumatic tamper; All pneumatic, air, gas and electric tools not listed in Groups 1 through 1-f; Jacking of pipe - under 12 inches

GROUP 3: Construction laborers, including bridge and general laborer; Dump, load spotter; Flag person; Fire watcher; Fence erector; Guardrail erector; Gardener, horticultural and landscape laborer; Jetting; Limber, brush loader and piler; Pavement marker (button setter); Maintenance, repair track and road beds; Streetcar and railroad construction track laborer; Temporary air and water lines, Victaulic or similar; Tool room attendant (jobsite only)

GROUP 4: Final clean-up work of debris, grounds and building including but not limited to: street cleaner; cleaning and washing windows; brick cleaner (jobsite only); material

cleaner (jobsite only). The classification "material cleaner" is to be utilized under the following conditions:
 A: at demolition site for the salvage of the material.
 B: at the conclusion of a job where the material is to be salvaged and stocked to be reused on another job.
 C: for the cleaning of salvage material at the jobsite or temporary jobsite yard.

The material cleaner classification should not be used in the performance of "form stripping, cleaning and oiling and moving to the next point of erection".

 GUNITE LABORER CLASSIFICATIONS

- GROUP 1: Structural Nozzleman
- GROUP 2: Nozzleman, Gunman, Potman, Groundman
- GROUP 3: Reboundman
- GROUP 4: Gunitite laborer

 WRECKING WORK LABORER CLASSIFICATIONS

- GROUP 1: Skilled wrecker (removing and salvaging of sash, windows and materials)
- GROUP 2: Semi-skilled wrecker (salvaging of other building materials)

 LAB01130-008 07/01/2022

CALAVERAS, FRESNO, KINGS, MADERA, MARIPOSA, MERCED, SAN JOAQUIN, STANISLAUS & TUOLUMNE

	Rates	Fringes
Plasterer tender.....	\$ 38.02	28.25
Work on a swing stage scaffold: \$1.00 per hour additional.		

 LAB01130-009 07/01/2022

MARIPOSA, MERCED, STANISLAUS, AND TUOLUMNE COUNTIES

	Rates	Fringes
LABORER (Plaster Tender).....	\$ 38.02	28.25
Work on a swing stage scaffold: \$1.00 per hour additional.		

 PAIN0016-001 01/01/2023

ALAMEDA, CONTRA COSTA, MONTEREY, SAN BENITO, SAN MATEO, SANTA CLARA, AND SANTA CRUZ COUNTIES

	Rates	Fringes
--	-------	---------

Painters:.....\$ 47.42 27.28

PREMIUMS:

EXOTIC MATERIALS - \$1.25 additional per hour.
SPRAY WORK: - \$0.50 additional per hour.
INDUSTRIAL PAINTING - \$0.25 additional per hour
[Work on industrial buildings used for the manufacture and processing of goods for sale or service; steel construction (bridges), stacks, towers, tanks, and similar structures]

HIGH WORK:
over 50 feet - \$2.00 per hour additional
100 to 180 feet - \$4.00 per hour additional
Over 180 feet - \$6.00 per hour additional

PAIN0016-003 01/01/2023

AREA 1: ALAMEDA, CONTRA COSTA, SAN FRANCISCO, SAN MATEO & SANTA CLARA COUNTIES

AREA 2: CALAVERAS, MARIPOSA, MERCED, MONTEREY, SAN BENITO, SAN JOAQUIN, SANTA CRUZ, STANISLAUS & TUOLUMNE COUNTIES

	Rates	Fringes
Drywall Finisher/Taper		
AREA 1.....	\$ 57.16	30.24
AREA 2.....	\$ 53.03	28.84

PAIN0016-012 01/01/2023

ALAMEDA, CONTRA COSTA, MARIPOSA, MERCED, MONTEREY, SAN BENITO, SAN FRANCISCO, SAN MATEO, SANTA CLARA AND SANTA CRUZ COUNTIES

	Rates	Fringes
SOFT FLOOR LAYER.....	\$ 55.25	32.63

PAIN0016-015 01/01/2023

CALAVERAS, MARIPOSA, MERCED, SAN JOAQUIN, STANISLAUS & TUOLUMNE COUNTIES

	Rates	Fringes
PAINTER		
Brush.....	\$ 38.23	22.05

FOOTNOTES:
SPRAY/SANDBLAST: \$0.50 additional per hour.
EXOTIC MATERIALS: \$1.25 additional per hour.
HIGH TIME: Over 50 ft above ground or water level \$2.00 additional per hour. 100 to 180 ft above ground or water level \$4.00 additional per hour. Over 180 ft above ground or water level \$6.00 additional per hour.

PAIN0016-022 01/01/2023

SAN FRANCISCO COUNTY

	Rates	Fringes
PAINTER.....	\$ 51.04	27.28

PAIN0169-001 01/01/2023		

FRESNO, KINGS, MADERA, MARIPOSA AND MERCED COUNTIES:

	Rates	Fringes
GLAZIER.....	\$ 44.33	28.88

PAIN0169-005 01/01/2023		

ALAMEDA CONTRA COSTA, MONTEREY, SAN BENITO, SAN FRANCISCO, SAN MATEO, SANTA CLARA & SANTA CRUZ COUNTIES

	Rates	Fringes
GLAZIER.....	\$ 55.77	32.45

PAIN0294-004 01/01/2023		

FRESNO, KINGS AND MADERA COUNTIES

	Rates	Fringes
PAINTER		
Brush, Roller.....	\$ 32.99	21.30
Drywall Finisher/Taper.....	\$ 47.11	28.99

FOOTNOTE:

Spray Painters & Paperhangers recive \$1.00 additional per hour. Painters doing Drywall Patching receive \$1.25 additional per hour. Lead Abaters & Sandblasters receive \$1.50 additional per hour. High Time - over 30 feet (does not include work from a lift) \$0.75 per hour additional.

PAIN0294-005 01/01/2023

	Rates	Fringes
SOFT FLOOR LAYER.....	\$ 38.53	23.19

PAIN0767-001 01/01/2023		

CALAVERAS, SAN JOAQUIN, STANISLAUS AND TUOLUMNE COUNTIES:

	Rates	Fringes
GLAZIER.....	\$ 43.15	33.72

PAID HOLIDAYS: New Year's Day, Martin Luther King, Jr. Day, President's Day, Memorial Day, Independence Day, Labor Day, Veteran's Day, Thanksgiving Day, and Christmas Day.

Employee required to wear a body harness shall receive \$1.50 per hour above the basic hourly rate at any elevation.

PAIN1176-001 07/01/2022

HIGHWAY IMPROVEMENT

	Rates	Fringes
Parking Lot Striping/Highway Marking:		
GROUP 1.....	\$ 40.83	17.62
GROUP 2.....	\$ 34.71	17.62
GROUP 3.....	\$ 35.11	17.62

CLASSIFICATIONS

GROUP 1: Striper: Layout and application of painted traffic stripes and marking; hot thermo plastic; tape, traffic stripes and markings

GROUP 2: Gamecourt & Playground Installer

GROUP 3: Protective Coating, Pavement Sealing

PAIN1237-003 01/01/2023

CALAVERAS; SAN JOAQUIN COUNTIES; STANISLAUS AND TUOLUMNE COUNTIES:

	Rates	Fringes
SOFT FLOOR LAYER.....	\$ 46.24	25.96

PLAS0066-002 07/01/2019

ALAMEDA, CONTRA COSTA, SAN MATEO AND SAN FRANCISCO COUNTIES:

	Rates	Fringes
PLASTERER.....	\$ 42.41	30.73

PLAS0300-001 07/01/2018

	Rates	Fringes
PLASTERER		
AREA 188: Fresno.....	\$ 32.70	31.68
AREA 224: San Benito, Santa Clara, Santa Cruz.....	\$ 32.88	31.68
AREA 295: Calaveras & San Joaquin Counties.....	\$ 32.70	31.68
AREA 337: Monterey County..	\$ 32.88	31.68
AREA 429: Mariposa, Merced, Stanislaus, Tuolumne Counties.....	\$ 32.70	31.68

PLAS0300-005 07/01/2016

	Rates	Fringes
CEMENT MASON/CONCRETE FINISHER...	\$ 32.15	23.27

PLUM0038-001 07/01/2022

SAN FRANCISCO COUNTY

	Rates	Fringes
PLUMBER (Plumber, Steamfitter, Refrigeration Fitter).....	\$ 82.00	48.18

PLUM0038-005 07/01/2022		

SAN FRANCISCO COUNTY

	Rates	Fringes
Landscape/Irrigation Fitter (Underground/Utility Fitter).....	\$ 69.70	33.15

PLUM0062-001 01/01/2023		

MONTEREY AND SANTA CRUZ COUNTIES

	Rates	Fringes
PLUMBER & STEAMFITTER.....	\$ 50.00	39.35

PLUM0159-001 07/01/2022		

CONTRA COSTA COUNTY

	Rates	Fringes
Plumber and steamfitter		
(1) Refrigeration.....	\$ 56.93	41.04
(2) All other work.....	\$ 62.12	45.24

PLUM0246-001 01/01/2023		

FRESNO, KINGS & MADERA COUNTIES

	Rates	Fringes
PLUMBER & STEAMFITTER.....	\$ 46.95	38.59

* PLUM0246-004 01/01/2017		

FRESNO, MERCED & SAN JOAQUIN COUNIES

	Rates	Fringes
PLUMBER (PIPE TRADESMAN).....	\$ 13.00 **	10.74

PIPE TRADESMAN SCOPE OF WORK:

Installation of corrugated metal piping for drainage, as well as installation of corrugated metal piping for culverts in connection with storm sewers and drains; Grouting, dry packing and diapering of joints, holes or chases including paving over joints, in piping; Temporary piping for dirt work for building site preparation; Operating jack hammers, pavement breakers, chipping guns, concrete saws and spades to cut holes, chases and channels for piping systems; Digging, grading, backfilling and ground preparation for all types of pipe to all points of the jobsite; Ground preparation including ground leveling, layout and planting of shrubbery, trees and ground cover, including watering, mowing, edging, pruning and fertilizing, the breaking of concrete, digging, backfilling and tamping for the

preparation and completion of all work in connection with lawn sprinkler and landscaping; Loading, unloading and distributing materials at jobsite; Putting away materials in storage bins in jobsite secure storage area; Demolition of piping and fixtures for remodeling and additions; Setting up and tearing down work benches, ladders and job shacks; Clean-up and sweeping of jobsite; Pipe wrapping and waterproofing where tar or similar material is applied for protection of buried piping; Flagman

 PLUM0342-001 07/01/2022

ALAMEDA & CONTRA COSTA COUNTIES

	Rates	Fringes
PIPEFITTER CONTRA COSTA COUNTY.....	\$ 72.00	45.70
PLUMBER, PIPEFITTER, STEAMFITTER ALAMEDA COUNTY.....	\$ 72.00	45.70

 PLUM0355-004 07/01/2022

ALAMEDA, CALAVERAS, CONTRA COSTA, FRESNO, KINGS, MADERA, MARIPOSA, MERCED, MONTEREY, SAN BENITO, SAN JOAQUIN, SAN MATEO, SANTA CLARA, SANTA CRUZ, STANISLAUS, AND TUOLUMNE COUNTIES:

	Rates	Fringes
Underground Utility Worker /Landscape Fitter.....	\$ 32.22	17.55

 PLUM0393-001 07/01/2021

SAN BENITO AND SANTA CLARA COUNTIES

	Rates	Fringes
PLUMBER/PIPEFITTER.....	\$ 68.76	46.63

 PLUM0442-001 01/01/2023

CALAVERAS, MARIPOSA, MERCED, SAN JOAQUIN, STANISLAUS & TUOLUMNE COUNTIES

	Rates	Fringes
PLUMBER & STEAMFITTER.....	\$ 50.75	35.14

 PLUM0467-001 07/01/2021

SAN MATEO COUNTY

	Rates	Fringes
Plumber/Pipefitter/Steamfitter...	\$ 73.10	38.61

 ROOF0027-002 01/01/2023

FRESNO, KINGS, AND MADERA COUNTIES

	Rates	Fringes
ROOFER.....	\$ 41.31	15.31

FOOTNOTE: Work with pitch, pitch base of pitch impregnated products or any material containing coal tar pitch, on any building old or new, where both asphalt and pitchers are used in the application of a built-up roof or tear off: \$2.00 per hour additional.

 ROOF0040-002 08/01/2022

SAN FRANCISCO & SAN MATEO COUNTIES:

	Rates	Fringes
ROOFER.....	\$ 49.83	21.14

 ROOF0081-001 08/01/2022

ALAMEDA AND CONTRA COSTA COUNTIES:

	Rates	Fringes
Roofer.....	\$ 50.27	20.66

 ROOF0081-004 08/01/2022

CALAVERAS, MARIPOSA, MERCED, SAN JOAQUIN, STANISLAUS AND TUOLUMNE COUNTIES:

	Rates	Fringes
ROOFER.....	\$ 43.13	19.71

 ROOF0095-002 08/01/2022

MONTEREY, SAN BENITO, SANTA CLARA, AND SANTA CRUZ COUNTIES:

	Rates	Fringes
ROOFER		
Bitumastic, Enameler, Coal		
Tar, Pitch and Mastic		
worker.....	\$ 55.16	20.82
Journeyman.....	\$ 51.16	20.82
Kettle person (2 kettles)...	\$ 53.16	20.82

 SFCA0483-001 01/01/2023

ALAMEDA, CONTRA COSTA, SAN FRANCISCO, SAN MATEO AND SANTA CLARA COUNTIES:

	Rates	Fringes
SPRINKLER FITTER (FIRE).....	\$ 72.59	36.95

 SFCA0669-011 04/01/2023

CALAVERAS, FRESNO, KINGS, MADERA, MARIPOSA, MERCED, MONTEREY, SAN BENITO, SAN JOAQUIN, SANTA CRUZ, STANISLAUS AND TUOLUMNE COUNTIES:

	Rates	Fringes
SPRINKLER FITTER.....	\$ 44.32	27.25

SHEE0104-001 07/01/2020

AREA 1: ALAMEDA, CONTRA COSTA, SAN FRANCISCO, SAN MATEO, SANTA CLARA

AREA 2: MONTEREY & SAN BENITO

AREA 3: SANTA CRUZ

	Rates	Fringes
SHEET METAL WORKER		
AREA 1:		
Mechanical Contracts		
under \$200,000.....	\$ 55.92	45.29
All Other Work.....	\$ 64.06	46.83
AREA 2.....	\$ 52.90	36.44
AREA 3.....	\$ 55.16	34.18

SHEE0104-003 07/01/2021

CALAVERAS AND SAN JOAQUIN COUNTIES:

	Rates	Fringes
SHEET METAL WORKER.....	\$ 44.34	39.22

SHEE0104-005 07/01/2021

MARIPOSA, MERCED, STANISLAUS AND TUOLUMNE COUNTIES:

	Rates	Fringes
SHEET METAL WORKER (Excluding metal deck and siding).....	\$ 41.28	45.41

SHEE0104-007 07/01/2021

FRESNO, KINGS, AND MADERA COUNTIES:

	Rates	Fringes
SHEET METAL WORKER.....	\$ 44.07	40.79

SHEE0104-015 07/01/2020

ALAMEDA, CONTRA COSTA, MONTEREY, SAN BENITO, SAN FRANCISCO, SAN MATEO, SANTA CLARA AND SANTA CRUZ COUNTIES:

	Rates	Fringes
SHEET METAL WORKER (Metal Decking and Siding only).....	\$ 44.45	35.55

SHEE0104-018 07/01/2020

CALAVERAS, FRESNO, KINGS, MADERA, MARIPOSA, MERCED, SAN

JOAQUIN, STANISLAUS AND TUOLUMNE COUNTIES:

	Rates	Fringes
Sheet metal worker (Metal decking and siding only).....	\$ 44.45	35.55

TEAM0094-001 07/01/2022		

	Rates	Fringes
Truck drivers:		
GROUP 1.....	\$ 36.95	31.14
GROUP 2.....	\$ 37.25	31.14
GROUP 3.....	\$ 37.55	31.14
GROUP 4.....	\$ 37.90	31.14
GROUP 5.....	\$ 38.25	31.14

FOOTNOTES:

Articulated dump truck; Bulk cement spreader (with or without auger); Dumpcrete truck; Skid truck (debris box); Dry pre-batch concrete mix trucks; Dumpster or similar type; Slurry truck: Use dump truck yardage rate.
 Heater planer; Asphalt burner; Scarifier burner; Industrial lift truck (mechanical tailgate); Utility and clean-up truck: Use appropriate rate for the power unit or the equipment utilized.

TRUCK DRIVER CLASSIFICATIONS

GROUP 1: Dump trucks, under 6 yds.; Single unit flat rack (2-axle unit); Nipper truck (when flat rack truck is used appropriate flat rack shall apply); Concrete pump truck (when flat rack truck is used appropriate flat rack shall apply); Concrete pump machine; Fork lift and lift jitneys; Fuel and/or grease truck driver or fuel person; Snow buggy; Steam cleaning; Bus or personhaul driver; Escort or pilot car driver; Pickup truck; Teamster oiler/greaser and/or serviceperson; Hook tender (including loading and unloading); Team driver; Tool room attendant (refineries)

GROUP 2: Dump trucks, 6 yds. and under 8 yds.; Transit mixers, through 10 yds.; Water trucks, under 7,000 gals.; Jetting trucks, under 7,000 gals.; Single-unit flat rack (3-axle unit); Highbed heavy duty transport; Scissor truck; Rubber-tired muck car (not self-loaded); Rubber-tired truck jumbo; Winch truck and "A" frame drivers; Combination winch truck with hoist; Road oil truck or bootperson; Buggymobile; Ross, Hyster and similar straddle carriers; Small rubber-tired tractor

GROUP 3: Dump trucks, 8 yds. and including 24 yds.; Transit mixers, over 10 yds.; Water trucks, 7,000 gals. and over; Jetting trucks, 7,000 gals. and over; Vacuum trucks under 7500 gals. Trucks towing tilt bed or flat bed pull trailers; Lowbed heavy duty transport; Heavy duty transport tiller person; Self-propelled street sweeper with self-contained refuse bin; Boom truck - hydro-lift or Swedish type extension or retracting crane; P.B. or similar type self-loading truck; Tire repairperson; Combination bootperson and road oiler; Dry distribution truck (A bootperson when employed on such equipment, shall receive the rate specified for the classification of road oil

trucks or bootperson); Ammonia nitrate distributor, driver and mixer; Snow Go and/or plow

GROUP 4: Dump trucks, over 25 yds. and under 65 yds.; Water pulls - DW 10's, 20's, 21's and other similar equipment when pulling Aqua/pak or water tank trailers; Helicopter pilots (when transporting men and materials); Lowbedk Heavy Duty Transport up to including 7 axles; DW10's, 20's, 21's and other similar Cat type, Terra Cobra, LeTourneau Pulls, Tournorocker, Euclid and similar type equipment when pulling fuel and/or grease tank trailers or other miscellaneous trailers; Vacuum Trucks 7500 gals and over and truck repairman

GROUP 5: Dump trucks, 65 yds. and over; Holland hauler; Low bed Heavy Duty Transport over 7 axles

WELDERS - Receive rate prescribed for craft performing operation to which welding is incidental.

=====
** Workers in this classification may be entitled to a higher minimum wage under Executive Order 14026 (\$16.20) or 13658 (\$12.15). Please see the Note at the top of the wage determination for more information.

Note: Executive Order (EO) 13706, Establishing Paid Sick Leave for Federal Contractors applies to all contracts subject to the Davis-Bacon Act for which the contract is awarded (and any solicitation was issued) on or after January 1, 2017. If this contract is covered by the EO, the contractor must provide employees with 1 hour of paid sick leave for every 30 hours they work, up to 56 hours of paid sick leave each year. Employees must be permitted to use paid sick leave for their own illness, injury or other health-related needs, including preventive care; to assist a family member (or person who is like family to the employee) who is ill, injured, or has other health-related needs, including preventive care; or for reasons resulting from, or to assist a family member (or person who is like family to the employee) who is a victim of, domestic violence, sexual assault, or stalking. Additional information on contractor requirements and worker protections under the EO is available at <https://www.dol.gov/agencies/whd/government-contracts>.

Unlisted classifications needed for work not included within the scope of the classifications listed may be added after award only as provided in the labor standards contract clauses (29CFR 5.5 (a) (1) (ii)).

The body of each wage determination lists the classification and wage rates that have been found to be prevailing for the cited type(s) of construction in the area covered by the wage determination. The classifications are listed in alphabetical order of "identifiers" that indicate whether the particular rate is a union rate (current union negotiated rate for local), a survey rate (weighted average rate) or a union average rate (weighted union average rate).

Union Rate Identifiers

A four letter classification abbreviation identifier enclosed in dotted lines beginning with characters other than ""SU"" or ""UAVG"" denotes that the union classification and rate were prevailing for that classification in the survey. Example: PLUM0198-005 07/01/2014. PLUM is an abbreviation identifier of the union which prevailed in the survey for this classification, which in this example would be Plumbers. 0198 indicates the local union number or district council number where applicable, i.e., Plumbers Local 0198. The next number, 005 in the example, is an internal number used in processing the wage determination. 07/01/2014 is the effective date of the most current negotiated rate, which in this example is July 1, 2014.

Union prevailing wage rates are updated to reflect all rate changes in the collective bargaining agreement (CBA) governing this classification and rate.

Survey Rate Identifiers

Classifications listed under the ""SU"" identifier indicate that no one rate prevailed for this classification in the survey and the published rate is derived by computing a weighted average rate based on all the rates reported in the survey for that classification. As this weighted average rate includes all rates reported in the survey, it may include both union and non-union rates. Example: SULA2012-007 5/13/2014. SU indicates the rates are survey rates based on a weighted average calculation of rates and are not majority rates. LA indicates the State of Louisiana. 2012 is the year of survey on which these classifications and rates are based. The next number, 007 in the example, is an internal number used in producing the wage determination. 5/13/2014 indicates the survey completion date for the classifications and rates under that identifier.

Survey wage rates are not updated and remain in effect until a new survey is conducted.

Union Average Rate Identifiers

Classification(s) listed under the UAVG identifier indicate that no single majority rate prevailed for those classifications; however, 100% of the data reported for the classifications was union data. EXAMPLE: UAVG-OH-0010 08/29/2014. UAVG indicates that the rate is a weighted union average rate. OH indicates the state. The next number, 0010 in the example, is an internal number used in producing the wage determination. 08/29/2014 indicates the survey completion date for the classifications and rates under that identifier.

A UAVG rate will be updated once a year, usually in January of each year, to reflect a weighted average of the current negotiated/CBA rate of the union locals from which the rate is based.

WAGE DETERMINATION APPEALS PROCESS

1.) Has there been an initial decision in the matter? This can

be:

- * an existing published wage determination
- * a survey underlying a wage determination
- * a Wage and Hour Division letter setting forth a position on a wage determination matter
- * a conformance (additional classification and rate) ruling

On survey related matters, initial contact, including requests for summaries of surveys, should be with the Wage and Hour National Office because National Office has responsibility for the Davis-Bacon survey program. If the response from this initial contact is not satisfactory, then the process described in 2.) and 3.) should be followed.

With regard to any other matter not yet ripe for the formal process described here, initial contact should be with the Branch of Construction Wage Determinations. Write to:

Branch of Construction Wage Determinations
Wage and Hour Division
U.S. Department of Labor
200 Constitution Avenue, N.W.
Washington, DC 20210

2.) If the answer to the question in 1.) is yes, then an interested party (those affected by the action) can request review and reconsideration from the Wage and Hour Administrator (See 29 CFR Part 1.8 and 29 CFR Part 7). Write to:

Wage and Hour Administrator
U.S. Department of Labor
200 Constitution Avenue, N.W.
Washington, DC 20210

The request should be accompanied by a full statement of the interested party's position and by any information (wage payment data, project description, area practice material, etc.) that the requestor considers relevant to the issue.

3.) If the decision of the Administrator is not favorable, an interested party may appeal directly to the Administrative Review Board (formerly the Wage Appeals Board). Write to:

Administrative Review Board
U.S. Department of Labor
200 Constitution Avenue, N.W.
Washington, DC 20210

4.) All decisions by the Administrative Review Board are final.

=====

END OF GENERAL DECISIO"

APPENDIX B
CENTRAL VALLEY RWQCB WDID NO 5C16CR00018



Central Valley Regional Water Quality Control Board

12 May 2020

Dominic Tyburski
Kings County Department of Public Works
1400 W. Lacey Blvd.
Hanford, CA 93230

CLEAN WATER ACT SECTION 401 WATER QUALITY CERTIFICATION AND ORDER FOR KINGS COUNTY BRIDGE MAINTENANCE PROJECT, KINGS COUNTY, WDID NO. 5C16CR00018

Enclosed please find a Clean Water Act Section 401 Water Quality Certification and Order, authorized by Central Valley Regional Water Quality Control Board Executive Officer, Patrick Pulupa. This Order is issued to Kings County Department of Public Works (Applicant) for the Kings County Bridge Maintenance Project (Project). Attachments A through F of the enclosure are also part of the Order.

This Order is issued in response to an application submitted by the Applicant for proposed Project discharge to waters of the state, to ensure that the water quality standards for all waters of the state impacted by the Project are met. You may proceed with your Project according to the terms and conditions of the enclosed Order.

Please review your Order carefully to ensure that you understand all aspects of the Order. Note that this Order requires reporting and notification. Requirements for the content of the reporting and notification requirements are detailed in Attachment D, including specifications for photo and map documentation during the Project. Written reports and notifications must be submitted using the Reporting and Notification Cover Sheet located in Attachment D, which must be signed by the Permittee or an authorized representative.

These reports, notifications, and other submissions must be submitted in a searchable Portable Document Format (PDF). Documents less than 50 MB must be emailed to: centralvalleyfresno@waterboards.ca.gov. In the subject line of the email, include the Central Valley Water Board Contact, Project name, and WDID. Documents that are 50 MB or larger must be transferred to a disk and mailed to the Central Valley Water Board Contact.

KARL E. LONGLEY ScD, P.E., CHAIR | PATRICK PULUPA, ESQ., EXECUTIVE OFFICER

1685 E Street, Fresno, CA 93706 | www.waterboards.ca.gov/centralvalley

If you require further assistance, please contact Brandon Salazar by phone at (559) 445-6278 or by email at Brandon.Salazar@waterboards.ca.gov. You may also contact Matt Scroggins, Unit Supervisor, by phone at (559) 445-5116 or by email at Matt.Scroggins@waterboards.ca.gov.



Clay L. Rodgers
Assistant Executive Officer

Enclosures (2): 1. Clean Water Act Section 401 Water Quality Certification and Order
for Kings County Bridge Maintenance Project
2. Water Quality Order No. 2003-0017-DWQ

cc: [Via email only] (w/ enclosures):

Kate Dadey
United States Army Corps of Engineers
Sacramento District Headquarters
Regulatory Division
SPKRegulatoryMailbox@usace.army.mil

Sam Ziegler
United States Environmental Protection Agency
Ziegler.Sam@epa.gov

Patricia Cole
United States Fish & Wildlife Service
patricia_cole@fws.gov

California Department of Fish and Wildlife, Region 4
R4LSA@wildlife.ca.gov

CWA Section 401 WQC Program
Division of Water Quality
State Water Resources Control Board
Stateboard401@waterboards.ca.gov

Mike Trueblood
LSA Associates, Inc.
mike.trueblood@lsa.net



Central Valley Regional Water Quality Control Board

CLEAN WATER ACT SECTION 401 WATER QUALITY CERTIFICATION AND ORDER

Effective Date:	12 May 2020	<table border="0"> <tr> <td>Reg. Meas. ID:</td> <td>437239</td> </tr> <tr> <td>Place ID:</td> <td>Multiple</td> </tr> <tr> <td>WDID No.:</td> <td>5C16CR00018</td> </tr> <tr> <td>USACE No.:</td> <td>Reporting NWP 3</td> </tr> </table>	Reg. Meas. ID:	437239	Place ID:	Multiple	WDID No.:	5C16CR00018	USACE No.:	Reporting NWP 3
Reg. Meas. ID:	437239									
Place ID:	Multiple									
WDID No.:	5C16CR00018									
USACE No.:	Reporting NWP 3									
Expiration Date:	12 May 2025									
Program Type:	Fill/Excavation									
Project Type:	Bridges, Overpasses and Crossings									
Project:	Kings County Bridge Maintenance (Project)									
Applicant:	Kings County									
Applicant Contact:	Dominic Tyburski Kings County 1400 W. Lacey Blvd. Hanford, CA 93230 Phone: (559) 852-2698 Email: dominic.tyburski@co.kings.ca.us									
Applicant's Agent:	Mike Trueblood LSA Associates, Inc. 201 Creekside Ridge Court, Suite 250 Roseville, CA 95678 Phone: (916) 974-9531 Email: mike.trueblood@lsa.net									
Water Board Staff:	Brandon Salazar Water Resource Control Engineer 1685 E Street Fresno, CA 93706 Phone: (559) 445-6278 Email: Brandon.Salazar@waterboards.ca.gov									

Water Board Contact Person: If you have any questions, please call Regional Water Quality Control Board, Central Valley Region (Central Valley Water Board) Staff listed above or (559) 445-5116 and ask to speak with the Water Quality Certification Unit Supervisor.

Table of Contents

I. Order 3

II. Public Notice..... 3

III. Project Purpose 3

IV. Project Description 3

V. Project Locations 3

VI. Project Impact and Receiving Waters Information..... 4

VII. Description of Direct Impacts to Waters of the State 5

VIII. Description of Indirect Impacts to Waters of the State: NOT APPLICABLE 6

IX. Avoidance and Mitigation 6

X. Compensatory Mitigation 7

XI. California Environmental Quality Act (CEQA)..... 7

XII. Petitions for Reconsideration..... 7

XIII. Fees Received..... 7

XIV. Conditions 7

XV. Water Quality Certification 23

Attachment A: Project Map

Attachment B: Receiving Waters, Impacts, and Mitigation Information

Attachment C: CEQA Findings of Facts

Attachment D: Report and Notification Requirements

Attachment E: Signatory Requirements

Attachment F: Certification Deviation Procedures

I. Order

This Clean Water Act (CWA) section 401 Water Quality Certification action and Order (Order) is issued at the request of Kings County (hereinafter Permittee) for the Project. This Order is for the purpose described in application and supplemental information submitted by the Permittee. The application was received on 26 February 2020. The application was deemed complete on 10 March 2020.

II. Public Notice

The Central Valley Water Board provided public notice of the application pursuant to California Code of Regulations, title 23, section 3858 from 3 April 2020 to 24 April 2020. The Central Valley Water Board did not receive any comments during the comment period.

III. Project Purpose

Kings County proposes to perform preventive maintenance repairs to 4 bridges within Kings County. The proposed maintenance repairs are in conformance with Federal Highway Administration and Caltrans guidelines for Bridge Preventive Maintenance Program projects and are intended to preserve the existing bridges, retard future deterioration, and maintain the functional condition of the structures.

IV. Project Description

Bridge #45C0006 - Work includes repairs to slope protection at abutments and scour mitigation for the exposed piers at both abutments, including installation of rock slope protection (RSP).

Bridge #45C0015 – Repair the soil erosion and slope protection on the embankments under abutments, including installation of RSP.

Bridge #45C0113 – Repair the soil erosion under the west abutment, including installation of RSP. The bridge deck will also be cleaned and then treated with methacrylate traffic striping.

Bridge #45C0114 – Replace the joint seals at bents 3 and 4. Erosion repairs at both abutments are needed, including installation of RSP. The bridge deck will be cleaned and treated with methacrylate traffic striping.

V. Project Locations

Bridge #45C0006 - 6th Avenue Bridge over Tule River:

Place ID: 865560

County: Kings

Nearest City: Corcoran

Section 03, Township 22 South, Range 22 East, MDB&M.

Latitude: 36.043597° and Longitude: -119.571985°

Bridge #45C0015 - 22nd Avenue Bridge over Kings River (Clark's Fork):

Place ID: 866225

County: Kings

Nearest City: Lemoore

Section 00, Township 18 South, Range 20 East, MDB&M.

Latitude: 36.348121° and Longitude: -119.85133°

Bridge #45C0113 - Lacey Blvd. Bridge over Kings River (Clark's Fork):

Place ID: 866230

Nearest City: Lemoore

Section 00, Township 18 South, Range 19 East, MDB&M.

Latitude: 36.328549° and Longitude: -119.875429°

Bridge #45C0114 - Laurel Avenue Bridge over Kings River:

Place ID: 866231

Nearest City: Stratford

Section 18, Township 20 South, Range 20 East, MDB&M.

Latitude: 36.189451° and Longitude: -119.845397°

Maps showing the Project location are found in Attachment A of this Order.

VI. Project Impact and Receiving Waters Information

The Project is located within the jurisdiction of the Central Valley Water Board. Receiving waters and groundwater potentially impacted by this Project are protected in accordance with the Water Quality Control Plan for the Tulare Lake Basin, revised Third Edition, May 2018 (Basin Plan). The plan for the region and other plans and policies may be accessed at the [State Water Resources Control Board's Plans and Policies Web page](http://www.waterboards.ca.gov/plans_policies/) (http://www.waterboards.ca.gov/plans_policies/). The Basin Plan includes water quality standards, which consist of existing and potential beneficial uses of waters of the state, water quality objectives to protect those uses, and the state and federal antidegradation policies.

It is the policy of the State of California that every human being has the right to safe, clean, affordable, and accessible water adequate for human consumption, cooking, and sanitary purposes. This Order promotes that policy by requiring discharges to

meet maximum contaminant levels designed to protect human health and ensure that water is safe for domestic use.

Project impact and receiving waters information can be found in Attachment B. Table 1 of Attachment B shows the receiving waters and beneficial uses of waters of the state impacted by the Project. Individual impact location and quantity is shown in Table 2 of Attachment B.

VII. Description of Direct Impacts to Waters of the State

All of the bridges include repairs that require equipment access to the Tule River and Kings River below the ordinary high water mark. Work includes excavation of the river channel bottoms to install RSP around abutments and piers. Temporary impacts are associated with work and staging areas.

Total Project fill/excavation quantities for all impacts are summarized in Tables 1 through 2. Permanent impacts are categorized as those resulting in a physical loss in area and those degrading ecological condition.

Table 1: Total Project Fill/Excavation Quantity for Temporary Impacts¹

Aquatic Resources Type	Acres	Cubic Yards	Linear Feet
Lake			
Ocean/bay/estuary			
Riparian Zone			
Stream Channel	0.26		
Vernal Pool			
Wetland	0.02		

Table 2: Total Project Fill/Excavation Quantity for Permanent Physical Loss of Area Impacts

Aquatic Resources Type	Acres	Cubic Yards	Linear Feet
Lake			
Ocean/bay/estuary			
Riparian Zone			
Stream Channel	0.15		
Vernal Pool			
Wetland	0.02		

VIII. Description of Indirect Impacts to Waters of the State: NOT APPLICABLE

IX. Avoidance and Mitigation

Erosion and sediment control best management practices (BMPs) will be implemented to minimize wind and water erosion of exposed soil. The project will implement best housekeeping practice BMPs to reduce risk of non-stormwater pollutants and materials from waters including but not limited to vehicle refueling, stockpile management, waste management, and spill prevention and control.

Water diversions are expected during the construction of the bridges. The anticipated method of diversion is the use of a clear water temporary cofferdams constructed of clean poly sheeting and k-rail, and clean gravel bags or similar material. Water quality monitoring is required for diversions.

¹ Includes only temporary direct impacts to waters of the state and does not include area of temporary disturbance which could result in a discharge to waters of the state. Temporary impacts, by definition, are restored to pre-project conditions and therefore do not include a physical loss of area or degradation of ecological condition.

X. Compensatory Mitigation

The Permittee has agreed to provide compensatory mitigation for direct impacts, described in section VII for permanent impacts.

XI. California Environmental Quality Act (CEQA)

The Central Valley Water Board has determined that the Project is exempt from review under CEQA pursuant to California Code of Regulations, Title 14, section 15061.

Specifically, the issuance of this Order and the activities described herein meet the exemption criteria under California Code of Regulations, Title 14, section(s) 15301(c) Existing Facilities.

Additionally, the Central Valley Water Board concludes that no California Code of Regulations, Title 14, section exceptions to the CEQA exemption apply to the activities approved by this Order.

The Central Valley Water Board will file a Notice of Exemption with the State Clearinghouse within five (5) working days from the issuance of this Order. (California Code of Regulations., Title 14, section 15062.)

XII. Petitions for Reconsideration

Any person aggrieved by this action may petition the State Water Board to reconsider this Order in accordance with California Code of Regulations, title 23, section 3867. A petition for reconsideration must be submitted in writing and received within 30 calendar days of the issuance of this Order.

XIII. Fees Received

An application fee of \$2,953.00 was received on 26 February 2020. The fee amount was determined as required by California Code of Regulations, Title 23, sections 3833(b)(3) and 2200(a)(3) and was calculated as Category A - Fill & Excavation Discharges (fee code 84) with the dredge and fill fee calculator.

An additional fee of \$4,864.00 based on total Project impacts was received on 8 May 2020.

XIV. Conditions

The Central Valley Water Board has independently reviewed the record of the Project to analyze impacts to water quality and designated beneficial uses within the watershed of the Project. In accordance with this Order, the Permittee may proceed with the Project under the following terms and conditions:

A. Authorization

Impacts to waters of the state shall not exceed quantities shown in Tables 1 through 2.

B. Reporting and Notification Requirements

The following section details the reporting and notification types and timing of submittals. Requirements for the content of these reporting and notification types are detailed in Attachment D, including specifications for photo and map documentation during the Project. Written reports and notifications must be submitted using the Reporting and Notification Cover Sheet located in Attachment D, which must be signed by the Permittee or an authorized representative.

The Permittee must submit all notifications, submissions, materials, data, correspondence, and reports in a searchable Portable Document Format (PDF). Documents less than 50 MB must be emailed to:

centralvalleyfresno@waterboards.ca.gov

In the subject line of the email, include the Central Valley Water Board Contact, Project name, and WDID No. Documents that are 50 MB or larger must be transferred to a disk and mailed to the Central Valley Water Board Contact.

1. Project Reporting

a. Monthly Reporting – NOT APPLICABLE

b. Annual Reporting: The Permittee shall submit an Annual Report each year on the 1st day of the month one year after the effective date of the Order (e.g., if the effective date is 01/01/2020 then the annual report is due the following year on 02/01/2021). Annual reporting shall continue until the Central Valley Water Board issues a Notice of Project Complete Letter to the Permittee.

2. Project Status Notifications

a. Commencement of Construction: The Permittee shall submit a Commencement of Construction Report at least seven (7) days prior to start of initial ground disturbance activities and corresponding Waste Discharge Identification Number (WDID#) issued under the NPDES General Permit for Storm Water Discharges Associated with Construction and Land Disturbance Activities (Order No. 2009-0009-DWQ; NPDES No. CAS000002).

b. Request for Notice of Completion of Discharges Letter: The Permittee shall submit a Request for Notice of Completion of Discharges Letter following completion of active Project construction activities, including any required restoration and permittee-responsible mitigation. This request shall be submitted to the Central Valley Water Board staff within thirty (30) days following completion of all Project construction activities. Upon acceptance of the request, Central Valley Water Board staff shall issue a

Notice of Completion of Discharges Letter to the Permittee which will end the active discharge period.

- c. Request for Notice of Project Complete Letter:** The Permittee shall submit a Request for Notice of Project Complete Letter when construction and/or any post-construction monitoring is complete, and no further Project activities will occur. Completion of post-construction monitoring shall be determined by Central Valley Water Board staff and shall be contingent on successful attainment of restoration and mitigation performance criteria. This request shall be submitted to Central Valley Water Board staff within thirty (30) days following completion of all Project activities. Upon approval of the request, the Central Valley Water Board staff shall issue a Notice of Project Complete Letter to the Permittee which will end the post discharge monitoring period and associated annual fees.

3. Conditional Notifications and Reports:

The following notifications and reports are required as appropriate.

a. Accidental Discharges of Hazardous Materials²

Following an accidental discharge of a reportable quantity of a hazardous material, sewage, or an unknown material, the following applies (Water Code, Section 13271):

- i. As soon as (A) Permittee has knowledge of the discharge or noncompliance, (B) notification is possible, and (C) notification can be provided without substantially impeding cleanup or other emergency measures then:
- first call – 911 (to notify local response agency)
 - then call – Office of Emergency Services (OES) State Warning Center at:(800) 852-7550 or (916) 845-8911
 - Lastly, follow the required OES, procedures as set forth in the [Office of Emergency Services' Accidental Discharge Notification Web page](http://www.caloes.ca.gov/FireRescueSite/Documents/CalOES-Spill_Booklet_Feb2014_FINAL_BW_Acc.pdf) (http://www.caloes.ca.gov/FireRescueSite/Documents/CalOES-Spill_Booklet_Feb2014_FINAL_BW_Acc.pdf)

² "Hazardous material" means any material that, because of its quantity, concentration, or physical or chemical characteristics, poses a significant present or potential hazard to human health and safety or to the environment if released into the workplace or the environment. "Hazardous materials" include, but are not limited to, hazardous substances, hazardous waste, and any material that a handler or the administering agency has a reasonable basis for believing that it would be injurious to the health and safety of persons or harmful to the environment if released into the workplace or the environment. (Health & Safety Code, Section 25501.)

- ii. Following notification to OES, the Permittee shall notify Central Valley Water Board, as soon as practicable (ideally within 24 hours). Notification may be delivered via written notice, email, or other verifiable means.
 - iii. Within five (5) working days of notification to the Central Valley Water Board, the Permittee must submit an Accidental Discharge of Hazardous Material Report.
- b. Violation of Compliance with Water Quality Standards:** The Permittee shall notify the Central Valley Water Board of any event causing a violation of compliance with water quality standards. Notification may be delivered via written notice, email, or other verifiable means.
- i. This notification must be followed within three (3) working days by submission of a Violation of Compliance with Water Quality Standards Report.
- c. In-Water Work and Diversions:**
- i. The Permittee shall notify the Central Valley Water Board at least forty-eight (48) hours prior to initiating work in water or stream diversions. Notification may be delivered via written notice, email, or other verifiable means.
 - ii. Within three (3) working days following completion of work in water or stream diversions, an In-Water Work/Diversions Water Quality Monitoring Report must be submitted to Central Valley Water Board staff.
- d. Modifications to Project**
- Project modifications may require an amendment of this Order. The Permittee shall give advance notice to Central Valley Water Board staff if Project implementation as described in the application materials is altered in any way or by the imposition of subsequent permit conditions by any local, state or federal regulatory authority by submitting a Modifications to Project Report. The Permittee shall inform Central Valley Water Board staff of any Project modifications that will interfere with the Permittee's compliance with this Order. Notification may be made in accordance with conditions in the certification deviation section of this Order.
- e. Transfer of Property Ownership:**
- This Order is not transferable in its entirety or in part to any person or organization except after notice to the Central Valley Water Board in accordance with the following terms:
- i. The Permittee must notify the Central Valley Water Board of any change in ownership or interest in ownership of the Project area by submitting a Transfer of Property Ownership Report. The Permittee

and purchaser must sign and date the notification and provide such notification to the Central Valley Water Board at least 10 days prior to the transfer of ownership. The purchaser must also submit a written request to the Central Valley Water Board to be named as the permittee in a revised order.

- ii. Until such time as this Order has been modified to name the purchaser as the permittee, the Permittee shall continue to be responsible for all requirements set forth in this Order.

f. Transfer of Long-Term BMP Maintenance:

If maintenance responsibility for post-construction BMPs is legally transferred, the Permittee must submit to the Central Valley Water Board a copy of such documentation and must provide the transferee with a copy of a long-term BMP maintenance plan that complies with manufacturer or designer specifications. The Permittee must provide such notification to the Central Valley Water Board with a Transfer of Long-Term BMP Maintenance Report at least 10 days prior to the transfer of BMP maintenance responsibility.

C. Water Quality Monitoring

1. General:

If surface water is present, continuous visual surface water monitoring shall be conducted during active construction periods to detect accidental discharge of construction related pollutants (e.g., oil and grease, turbidity plume, or uncured concrete). Sampling is not required in a wetland where the entire wetland is being permanently filled, provided there is no outflow connecting the wetland to surface waters. The Permittee shall perform surface water sampling:

- a. when performing any in-water work;
- b. during the entire duration of temporary surface water diversions;
- c. in the event that the Project activities result in any materials reaching surface waters; or
- d. when any activities result in the creation of a visible plume in surface waters.

2. Accidental Discharges/Noncompliance:

Upon occurrence of an accidental discharge of hazardous materials or a violation of compliance with a water quality standard, Central Valley Water Board staff may require water quality monitoring based on the discharge constituents and/or related water quality objectives and beneficial uses.

3. In-Water Work or Diversions:

During planned in-water work or during the entire duration of temporary water diversions, any discharge(s) to waters of the state shall conform to the following water quality standards:

- a. Waters shall not contain oils, greases, waxes, or other materials in concentrations that cause nuisance, result in a visible film or coating on the surface of the water or on objects in the water, or otherwise adversely affect beneficial uses.
- b. The pH of water shall not be depressed below 6.5, raised above 8.3, or changed at any time more than 0.3 units from normal ambient pH.
- c. Activities shall not cause turbidity increases in surface water to exceed:
 - i. where natural turbidity is between 0 and 5 Nephelometric Turbidity Units (NTUs), increases shall not exceed 1 NTU;
 - ii. where natural turbidity is between 5 and 50 NTUs, increases shall not exceed 20 percent;
 - iii. where natural turbidity is equal to or between 50 and 100 NTUs, increases shall not exceed 10 NTUs;
 - iv. where natural turbidity is greater 100 NTUs, increases shall not exceed 10 percent.

In determining compliance with the above limits, appropriate averaging periods may be applied provided that beneficial uses will be fully protected. Averaging periods may only be used with prior permission of the Central Valley Water Board Executive Officer.

Sampling during in-water work or during the entire duration of temporary water diversions shall be conducted in accordance with Table 3 sampling parameters.³ The sampling requirements in Table 3 shall be conducted upstream out of the influence of the Project, and approximately 300 feet downstream of the work area.

The sampling frequency may be modified for certain projects with written approval from Central Valley Water Board staff. An In-Water Work and Diversion Water Quality Monitoring Report, as described in Attachment D, shall be submitted within two weeks of initiation of in-water construction, and

³ Pollutants shall be analyzed using the analytical methods described in 40 Code of Federal Regulations Part 136; where no methods are specified for a given pollutant, the method shall be approved by Central Valley Water Board staff. Grab samples shall be taken between the surface and mid-depth and not be collected at the same time each day to get a complete representation of variations in the receiving water. A hand-held field meter may be used, provided the meter utilizes a U.S. EPA-approved algorithm/method and is calibrated and maintained in accordance with the manufacturer's instructions. A calibration and maintenance log for each meter used for monitoring shall be maintained onsite.

every two weeks thereafter. In reporting the data, the Permittee shall arrange the data in tabular form so that the sampling locations, date, constituents, and concentrations are readily discernible. The data shall be summarized in such a manner to illustrate clearly whether the Project complies with Order requirements. The report shall include surface water sampling results, visual observations, and identification of the turbidity increase in the receiving water applicable to the natural turbidity conditions specified in the turbidity criteria in XIV.C.3.

If no sampling is required, the Permittee shall submit a written statement stating, "No sampling was required" within two weeks of initiation of in-water construction, and every two weeks thereafter.

Table 3: Sample Type and Frequency Requirements

Parameter	Unit of Measurement	Type of Sample	Minimum Frequency
pH	Standard Units	Grab	Every 4 hours
Turbidity	NTU	Grab	Every 4 hours
Visible construction related pollutants ⁴	Observations	Visual Inspections	Continuous throughout the construction period

4. Post-Construction:

Visually inspect the Project site during the rainy season for one year after project completion to ensure excessive erosion, stream instability, or other water quality pollution is not occurring in or downstream of the Project site. If water quality pollution is occurring, contact the Central Valley Water Board staff member overseeing the Project within three (3) working days. The Central Valley Water Board may require the submission of a Violation of Compliance with Water Quality Standards Report. Additional permits may be required to carry out any necessary site remediation.

D. Standard

1. This Order is subject to modification or revocation upon administrative or judicial review, including review and amendment pursuant to Water Code section 13330, and California Code of Regulations, Title 23, Chapter 28, article 6 commencing with sections 3867-3869, inclusive. Additionally, the Central Valley Water Board reserves the right to suspend, cancel, or modify and reissue this Order, after providing notice to the Permittee, if the Central Valley Water Board determines that: the Project fails to comply with any of the

⁴ Visible construction-related pollutants include oil, grease, foam, fuel, petroleum products, and construction-related, excavated, organic or earthen materials.

- conditions of this Order; or, when necessary to implement any new or revised water quality standards and implementation plans adopted or approved pursuant to the Porter-Cologne Water Quality Control Act (Water Code, section 13000 et seq.) or federal Clean Water Act section 303 (33 U.S.C. section 1313). For purposes of Clean Water Act section 401(d), the condition constitutes a limitation necessary to assure compliance with water quality standards and appropriate requirements of state law.
2. This Order is not intended and shall not be construed to apply to any activity involving a hydroelectric facility requiring a Federal Energy Regulatory Commission (FERC) license or an amendment to a FERC license, unless the pertinent certification application was filed pursuant to subsection 3855(b) of chapter 28, Title 23 of the California Code of Regulations, and that application specifically identified that a FERC license or amendment to a FERC license for a hydroelectric facility was being sought.
 3. This Order is conditioned upon total payment of any fee required under Title 23 of the California Code of Regulations and owed by the Permittee.
 4. In the event of any violation or threatened violation of the conditions of this Order, the violation or threatened violation shall be subject to any remedies, penalties, process, or sanctions as provided for under state and federal law. For purposes of Clean Water Act, section 401(d), the applicability of any state law authorizing remedies, penalties, processes, or sanctions for the violation or threatened violation constitutes a limitation necessary to assure compliance with the water quality standards and other pertinent requirements incorporated into this Order.

E. General Compliance

1. Failure to comply with any condition of this Order shall constitute a violation of the Porter-Cologne Water Quality Control Act and the Clean Water Act. The Permittee and/or discharger may then be subject to administrative and/or civil liability pursuant to Water Code section 13385.
2. Permitted actions must not cause a violation of any applicable water quality standards, including impairment of designated beneficial uses for receiving waters as adopted in the Basin Plans by any applicable Regional Water Board or any applicable State Water Board (collectively Water Boards) water quality control plan or policy. The source of any such discharge must be eliminated as soon as practicable.
3. In response to a suspected violation of any condition of this Order, the Central Valley Water Board may require the holder of this Order to furnish, under penalty of perjury, any technical or monitoring reports the Water Boards deem appropriate, provided that the burden, including costs, of the reports shall bear a reasonable relationship to the need for the reports and the benefits to

be obtained from the reports. The additional monitoring requirements ensure that permitted discharges and activities comport with any applicable effluent limitations, water quality standards, and/or other appropriate requirement of state law.

4. The Permittee must, at all times, fully comply with engineering plans, specifications, and technical reports submitted to support this Order; and all subsequent submittals required as part of this Order. The conditions within this Order and Attachments supersede conflicting provisions within Permittee submittals.
5. This Order and all of its conditions contained herein continue to have full force and effect regardless of the expiration or revocation of any federal license or permit issued for the Project. For purposes of Clean Water Act, section 401(d), this condition constitutes a limitation necessary to assure compliance with the water quality standards and other pertinent requirements of state law.
6. **Construction General Permit Requirement:** The Permittee shall obtain coverage under the National Pollutant Discharge Elimination System (NPDES) General Permit for Storm Water Discharges Associated with Construction and Land Disturbance Activities (Order No. 2009-0009-DWQ; NPDES No. CAS000002), as amended, for discharges to surface waters comprised of storm water associated with construction activity, including, but not limited to, demolition, clearing, grading, excavation, and other land disturbance activities of one or more acres, or where projects disturb less than one acre but are part of a larger common plan of development that in total disturbs one or more acres.

F. Administrative

1. Signatory requirements for all document submittals required by this Order are presented in Attachment E of this Order.
2. This Order does not authorize any act which results in the taking of a threatened, endangered or candidate species or any act, which is now prohibited, or becomes prohibited in the future, under either the California Endangered Species Act (Fish & Wildlife Code, sections 2050-2097) or the federal Endangered Species Act (16 U.S.C. sections 1531-1544). If a "take" will result from any act authorized under this Order held by the Permittee, the Permittee must comply with the California Endangered Species Act and federal Endangers Species Act prior to any construction or operation of the portion of the Project that may result in a take. The Permittee is responsible for meeting all requirements of the applicable endangered species act for the Project authorized under this Order.
3. The Permittee shall grant Central Valley Water Board staff, or an authorized representative (including an authorized contractor acting as a Water Board

representative), upon presentation of credentials and other documents as may be required by law, permission to:

- a. Enter upon the Project or compensatory mitigation site(s) premises where a regulated facility or activity is located or conducted, or where records are kept.
 - b. Have access to and copy any records that are kept and are relevant to the Project or the requirements of this Order.
 - c. Inspect any facilities, equipment (including monitoring and control equipment), practices, or operations regulated or required under this Order.
 - d. Sample or monitor for the purposes of assuring Order compliance.
4. A copy of this Order shall be provided to any consultants, contractors, and subcontractors working on the Project. Copies of this Order shall remain at the Project site for the duration of this Order. The Permittee shall be responsible for work conducted by its consultants, contractors, and any subcontractors.
 5. A copy of this Order must be available at the Project site(s) during construction for review by site personnel and agencies. All personnel performing work on the Project shall be familiar with the content of this Order and its posted location at the Project site.
 6. **Lake or Streambed Alteration Agreement:** The Permittee shall submit a signed copy of the California Department of Fish and Wildlife's Lake or Streambed Alteration Agreement or other authorization letter to the Central Valley Water Board immediately upon receipt and prior to any discharge to waters of the state.

G. Construction

1. Dewatering

- a. The Permittee shall develop and maintain on-site a Surface Water Diversion and/or Dewatering Plan(s). The Plan(s) must be developed prior to initiation of any water diversions. The Plan(s) shall include the proposed method and duration of diversion activities and include water quality monitoring conducted, as described in section XIV.C.3, during the entire duration of dewatering and diversion activities. The Plan(s) must be consistent with this Order and must be made available to the Central Valley Water Board staff upon request.
- b. For any temporary dam or other artificial obstruction being constructed, maintained, or placed in operation, sufficient water shall at all times be allowed to pass downstream, to maintain beneficial uses of waters of the

state below the dam. Construction, dewatering, and removal of temporary cofferdams shall not violate section XIV.C.3.

- c. The temporary dam or other artificial obstruction shall only be built from clean materials such as sandbags, gravel bags, water dams, or clean/washed gravel which will cause little or no siltation. Stream flow shall be temporarily diverted using gravity flow through temporary culverts/pipes or pumped around the work site with the use of hoses.
- d. If water is present, the area must be dewatered prior to start of work.
- e. This Order does not allow permanent water diversion of flow from the receiving water. This Order is invalid if any water is permanently diverted as a part of the project.
- f. The Permittee shall work with the Central Valley Water Board to obtain coverage under an NPDES permit for dewatering activities that result in discharges into surface water.

2. Directional Drilling – NOT APPLICABLE

3. Dredging – NOT APPLICABLE

4. Fugitive Dust:

Dust abatement activities can cause discharges of sediment to streams and uplands through application of water or other fluids. Dust abatement chemicals added to water can be hazardous to wildlife and, if allowed to enter streams, detrimental to water quality. Therefore, dust abatement activities shall be conducted so that sediment or dust abatement chemicals are not discharged into waters of the state. Dust abatement products or additives that are known to be detrimental to water quality or wildlife shall not be used, unless specific management needs are documented, and product-specific application plans are approved by Central Valley Water Board staff.

5. Good Site Management “Housekeeping”

- a. The Permittee shall develop and maintain onsite a project-specific Spill Prevention, Containment and Cleanup Plan outlining the practices to prevent, minimize, and/or clean up potential spills during construction of the Project. The Plan must detail the Project elements, construction equipment types and location, access and staging and construction sequence. The Plan must be made available to the Central Valley Water Board staff upon request.
- b. Refueling of equipment within the floodplain or within 300 feet of the waterway is prohibited. If critical equipment must be refueled within 300 feet of the waterway, spill prevention and countermeasures must be implemented to avoid spills. Refueling areas shall be provided with secondary containment including drip pans and/or placement of absorbent material. No hazardous materials, pesticides, fuels, lubricants, oils,

hydraulic fluids, or other construction-related potentially hazardous substances should be stored within a floodplain or within 300 feet of a waterway. The Permittee must perform frequent inspections of construction equipment prior to utilizing it near surface waters to ensure leaks from the equipment are not occurring and are not a threat to water quality.

- c. All waste materials resulting from the Project shall be removed from the site and disposed of properly.

6. Hazardous Materials

- a. The discharge of petroleum products, any construction materials, hazardous materials, pesticides, fuels, lubricants, oils, hydraulic fluids, raw cement, concrete or the washing thereof, asphalt, paint, coating material, drilling fluids, or other substances potentially hazardous to fish and wildlife resulting from or disturbed by project-related activities is prohibited and shall be prevented from contaminating the soil and/or entering waters of the state. In the event of a prohibited discharge, the Permittee shall comply with notification requirements in sections XIV.B.3.a and XIV.B.3.b.
- b. No wet concrete shall be placed into wetland or stream channel habitat.
- c. Concrete must be completely cured before coming into contact with waters of the United States and waters of the state. Surface water that contacts wet concrete must be pumped out and disposed of at an appropriate off-site commercial facility, which is authorized to accept concrete wastes.

7. Invasive Species and Soil Borne Pathogens

Prior to arrival at the project site and prior to leaving the project site, construction equipment that may contain invasive plants and/or seeds shall be cleaned to reduce the spread of noxious weeds.

8. Post-Construction Storm Water Management

- a. The Permittee must minimize the short and long-term impacts on receiving water quality from the Project by implementing the following post-construction storm water management practices and as required by local agency permitting the Project, as appropriate:
 - i. Minimize the amount of impervious surface;
 - ii. Reduce peak runoff flows;
 - iii. Provide treatment BMPs to reduce pollutants in runoff;
 - iv. Ensure existing waters of the state (e.g., wetlands, vernal pools, or creeks) are not used as pollutant source controls and/or treatment controls;

- v. Preserve and where possible, create or restore areas that provide important water quality benefits, such as riparian corridors, wetlands, and buffer zones;
 - vi. Limit disturbances of natural water bodies and natural drainage systems caused by development (including development of roads, highways, and bridges);
 - vii. Use existing drainage master plans or studies to ensure incorporation of structural and non-structural BMPs to mitigate the projected pollutant load increases in surface water runoff;
 - viii. Identify and avoid development in areas that are particularly susceptible to erosion and sediment loss, or establish development guidance that protects areas from erosion/ sediment loss; and
 - ix. Control post-development peak storm water run-off discharge rates and velocities to prevent or reduce downstream erosion, and to protect stream habitat.
- b.** The Permittee shall ensure that all development within the Project provides verification of maintenance provisions for post-construction structural and treatment control BMPs as required by the local agency permitting the Project. Verification shall include one or more of the following, as applicable:
- i. The developer's signed statement accepting responsibility for maintenance until the maintenance responsibility is legally transferred to another party; or
 - ii. Written conditions in the sales or lease agreement that require the recipient to assume responsibility for maintenance; or
 - iii. Written text in Project conditions, covenants and restrictions for residential properties assigning maintenance responsibilities to a homeowner's association, or other appropriate group, for maintenance of structural and treatment control BMPs; or
 - iv. Any other legally enforceable agreement that assigns responsibility for storm water BMPs maintenance.

9. Roads

- a.** The number of access routes, number and size of staging areas, and the total area of the activity must be limited to the minimum necessary to achieve the project goal. Routes and work area boundaries must be clearly demarcated.
- b.** Bridges, culverts, dip crossings, or other structures must be installed so that water and in-stream sediment flow is not impeded. Appropriate design

criteria, practices and materials must be used in areas where access roads intersect waters of the state.

- c. Temporary materials placed in any water of the state must be removed as soon as construction is completed at that location, and all temporary roads must be removed or re-contoured and restored according to approved re-vegetation and restoration plans.
- d. Any structure, including but not limited to, culverts, pipes, piers, and coffer dams, placed within a stream where fish (as defined in California Fish and Game Code section 45) exist or may exist, must be designed, constructed, and maintained such that it does not constitute a barrier to upstream or downstream movement of aquatic life, or cause an avoidance reaction by fish due to impedance of their upstream or downstream movement. This includes, but is not limited to, maintaining the supply of water and maintaining flows at an appropriate depth, temperature, and velocity to facilitate upstream and downstream fish migration. If any structure results in a long-term reduction in fish movement, the discharger shall be responsible for restoration of conditions as necessary (as determined by the Water Board) to secure passage of fish across the structure.
- e. A method of containment must be used below any temporary bridge, trestle, boardwalk, and/or other stream crossing structure to prevent any debris or spills from falling into the waters of the state. Containment must be maintained and kept clean for the life of the temporary stream crossing structure.

10. Sediment Control

- a. Except for activities permitted by the United States Army Corps of Engineers under Section 404 of the Clean Water Act and/or Section 10 of the Rivers and Harbors Act, soil, silt, or other organic materials shall not be placed where such materials could pass into surface water or surface water drainage courses.
- b. Silt fencing, straw wattles, or other effective management practices must be used along the construction zone to minimize soil or sediment along the embankments from migrating into the waters of the state through the entire duration of the Project.
- c. The use of netting material (e.g., monofilament-based erosion blankets) that could trap aquatic dependent wildlife is prohibited within the Project area.

11. Special Status Species

San Joaquin Kit Fox (*Vulpes macrotis mutica*).

12. Stabilization/Erosion Control

- a. All areas disturbed by Project activities shall be protected from washout and erosion.
- b. Hydroseeding shall be performed with California native seed mix.

13. Storm Water

- a. During the construction phase, the Permittee must employ strategies to minimize erosion and the introduction of pollutants into storm water runoff. These strategies must include the following:
 - i. An effective combination of erosion and sediment control Best Management Practices (BMPs) must be implemented and adequately working prior to the rainy season and during all phases of construction.

H. Site Specific – NOT APPLICABLE**I. Total Maximum Daily Load (TMDL) – NOT APPLICABLE****J. Mitigation for Temporary Impacts**

1. The Permittee shall restore all areas of temporary impacts, including Project site upland areas, which could result in a discharge to waters of the state to pre-construction contours and conditions upon completion of construction activities.
2. The Central Valley Water Board may extend the monitoring period beyond requirements of the restoration plan upon a determination by Executive Officer that the performance standards have not been met or are not likely to be met within the monitoring period.
3. If restoration of temporary impacts to waters of the state is not completed within 90 days of the impacts, compensatory mitigation may be required to offset temporal loss of waters of the state.
4. Total required Project compensatory mitigation information for temporary impacts is summarized in Table 4. [Establishment (Est.), Re-establishment (Re-est.), Rehabilitation (Reh.), Enhancement (Enh.), Preservation (Pres.), Unknown].

Table 4: Required Project Mitigation Quantity for Temporary Impacts by Method

Aquatic Resource Type	Mitigation Type	Units	Est.	Re-est.	Reh.	Enh.	Pres.	Unknown
Stream Channel	Permittee Responsible	Acres		0.26				
Wetland	Permittee Responsible	Acres		0.02				

K. Compensatory Mitigation for Permanent Impacts:

Compensatory Mitigation is for permanent physical loss and permanent ecological degradation of a water of the state.

1. Purchase of Mitigation Credits by Permittee for Compensatory Mitigation

- a. A copy of the fully executed agreement for the purchase of mitigation credits shall be provided to the Central Valley Water Board prior to the initiation of in water work.
- b. The Permittee shall retain responsibility for providing the compensatory mitigation and long-term management until Central Valley Water Board staff has received documentation of the credit purchase and the transfer agreement between the Permittee and the seller of credits.

2. Total Required Compensatory Mitigation

- a. The Permittee is required to provide compensatory mitigation for the authorized impact to 0.15 acre of stream channel by purchasing 0.30 Aquatic Resource Credits in the Kings River Aquatic Resource Watershed Service Area. Required credits shall be purchased from the National Fish and Wildlife Foundation (NFWF)'s Sacramento District California In-Lieu Fee Program.

The Permittee is required to provide compensatory mitigation for the authorized impact to 0.02 acre of wetlands by purchasing 0.06 Aquatic Resource Credits in the Kings River Aquatic Resource Watershed Service Area. Required credits shall be purchased from the National Fish and Wildlife Foundation (NFWF)'s Sacramento District California In-Lieu Fee Program.

- b. Total required Project compensatory mitigation information for permanent physical loss of area is summarized in Table 5. [Establishment (Est.), Re-establishment (Re-est.), Rehabilitation (Reh.), Enhancement (Enh.), Preservation (Pres.), Unknown].

Table 5: Total Required Project Compensatory Mitigation Quantity for Permanent Physical Loss of Area

Aquatic Resource Type	Mitigation Type	Units	Est.	Re-est.	Reh.	Enh.	Pres.	Unknown
Stream Channel	In-Lieu Fee Credits	Acres						0.30
Wetland	In-Lieu Fee Credits	Acres						0.06

L. Certification Deviation

1. Minor modifications of Project locations or predicted impacts may be necessary as a result of unforeseen field conditions, necessary engineering re-design, construction concerns, or similar reasons. Some of these prospective Project modifications may have impacts on water quality. Some modifications of Project locations or predicted impacts may qualify as Certification Deviations as set forth in Attachment F. For purposes of this Certification, a “Certification Deviation” is a Project locational or impact modification that does not require an immediate amendment of the Order, because the Central Valley Water Board has determined that any potential water quality impacts that may result from the change are sufficiently addressed by the Order conditions and the CEQA Findings. After the termination of construction, this Order will be formally amended to reflect all authorized Certification Deviations and any resulting adjustments to the amount of water resource impacts and required compensatory mitigation amounts.
2. A Project modification shall not be granted a Certification Deviation if it warrants or necessitates changes that are not addressed by the Order conditions such that the Project no longer qualifies for a categorical exemption. In this case a supplemental environmental review and different Order will be required.

XV. Water Quality Certification

I hereby issue the Order for the Kings County Bridge Maintenance Project, WDID No. 5C16CR00018, certifying that as long as all of the conditions listed in this Order are met, any discharge from the referenced Project will comply with the applicable provisions of Clean Water Act sections 301 (Effluent Limitations), 302 (Water Quality Related Effluent Limitations), 303 (Water Quality Standards and Implementation Plans), 306 (National Standards of Performance), and 307 (Toxic and Pretreatment Effluent Standards).

This discharge is also regulated pursuant to State Water Board Water Quality Order No. 2003-0017-DWQ which authorizes this Order to serve as Waste Discharge Requirements pursuant to the Porter-Cologne Water Quality Control Act (Water Code, section 13000 et seq.).

Except insofar as may be modified by any preceding conditions, all Order actions are contingent on: (a) the discharge being limited and all proposed mitigation being completed in strict compliance with the conditions of this Order and the attachments to this Order; and, (b) compliance with all applicable requirements of Statewide Water Quality Control Plans and Policies, and the Regional Water Boards' Water Quality Control Plans and Policies.

Clay L. Rodgers

for

Patrick Pulupa, Executive Officer
Central Valley Regional Water Quality Control Board

5/12/2020

Date

- Attachment A:** Project Map
- Attachment B:** Receiving Waters, Impacts, and Mitigation Information
- Attachment C:** CEQA Findings of Facts
- Attachment D:** Report and Notification Requirements
- Attachment E:** Signatory Requirements
- Attachment F:** Certification Deviation Procedures

(This page intentionally left blank)

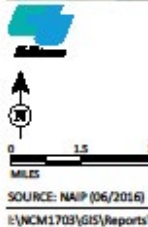
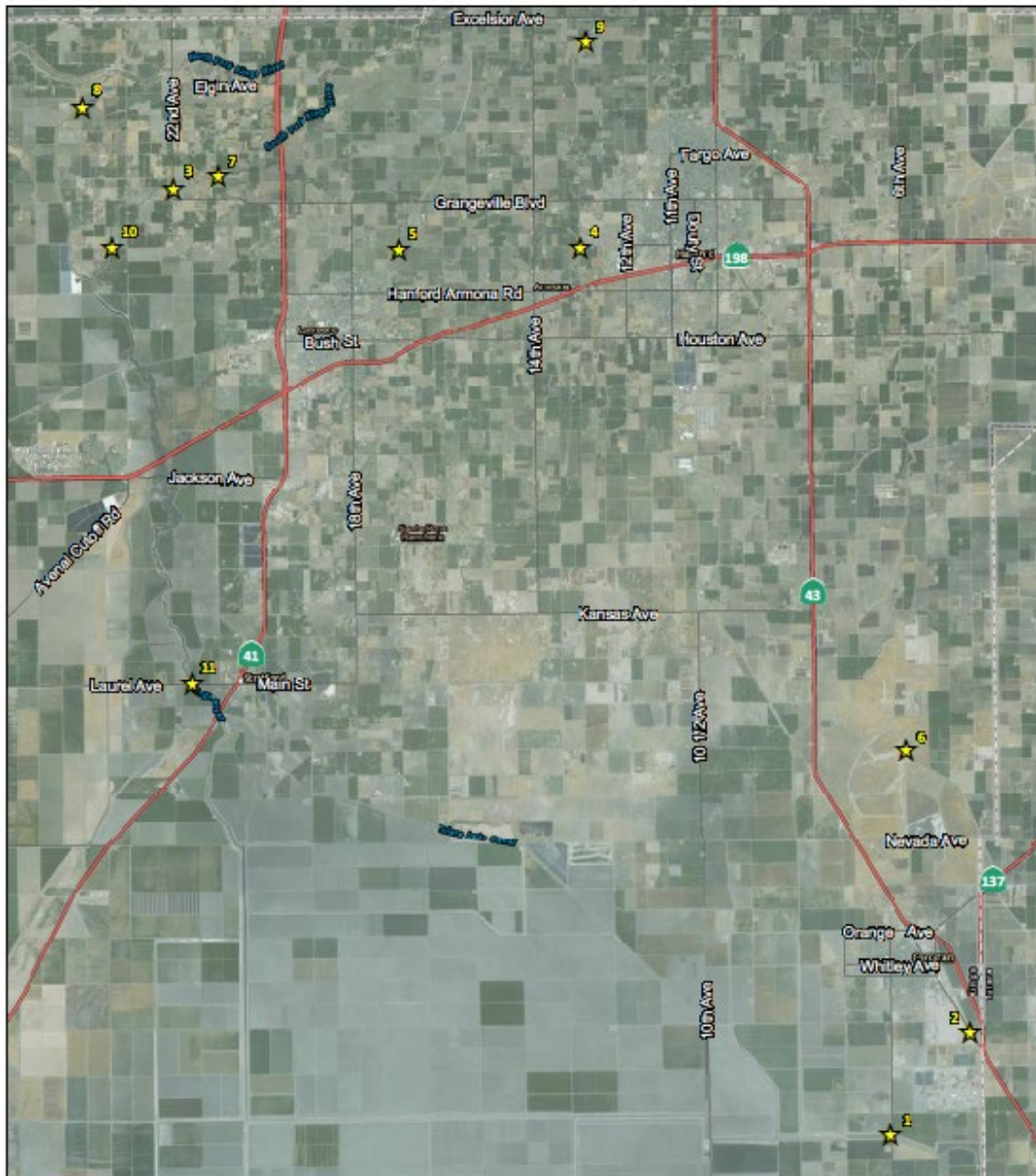

- LEGEND**
- ★ Bridge Locations
- | | |
|--|---|
| 1. Tule River (45C0006) | 7. Kings River (Clarks Fork) (45C0095) |
| 2. Sweet Canal (45C0013) | 8. Kings River (45C0096) |
| 3. Kings River (Clarks Fork) (45C0015) | 9. Last Chance Ditch (45C0101) |
| 4. Last Chance Ditch (45C0033) | 10. Kings River (Clarks Fork) (45C0113) |
| 5. Lemoore Canal (45C0044) | 11. Kings River (45C0114) |
| 6. E. Branch Lakeland Canal (45C0081) | |

FIGURE 3
Kings County Bridge Preventive Maintenance Program
Bridge No. 45C0006, 45C0013, 45C0015
45C0033, 45C0044, 45C0081, 45C0095
45C0096, 45C0101, 45C0113, 45C0114
Kings County, CA
Federal Project No. BPMP-5945(103)
Project Vicinity on Aerial Base

I:\NCM1703\GIS\Reports\NESM\NESM1_Fig3_Prj_vicinity_aerial.mxd (8/18/2017)

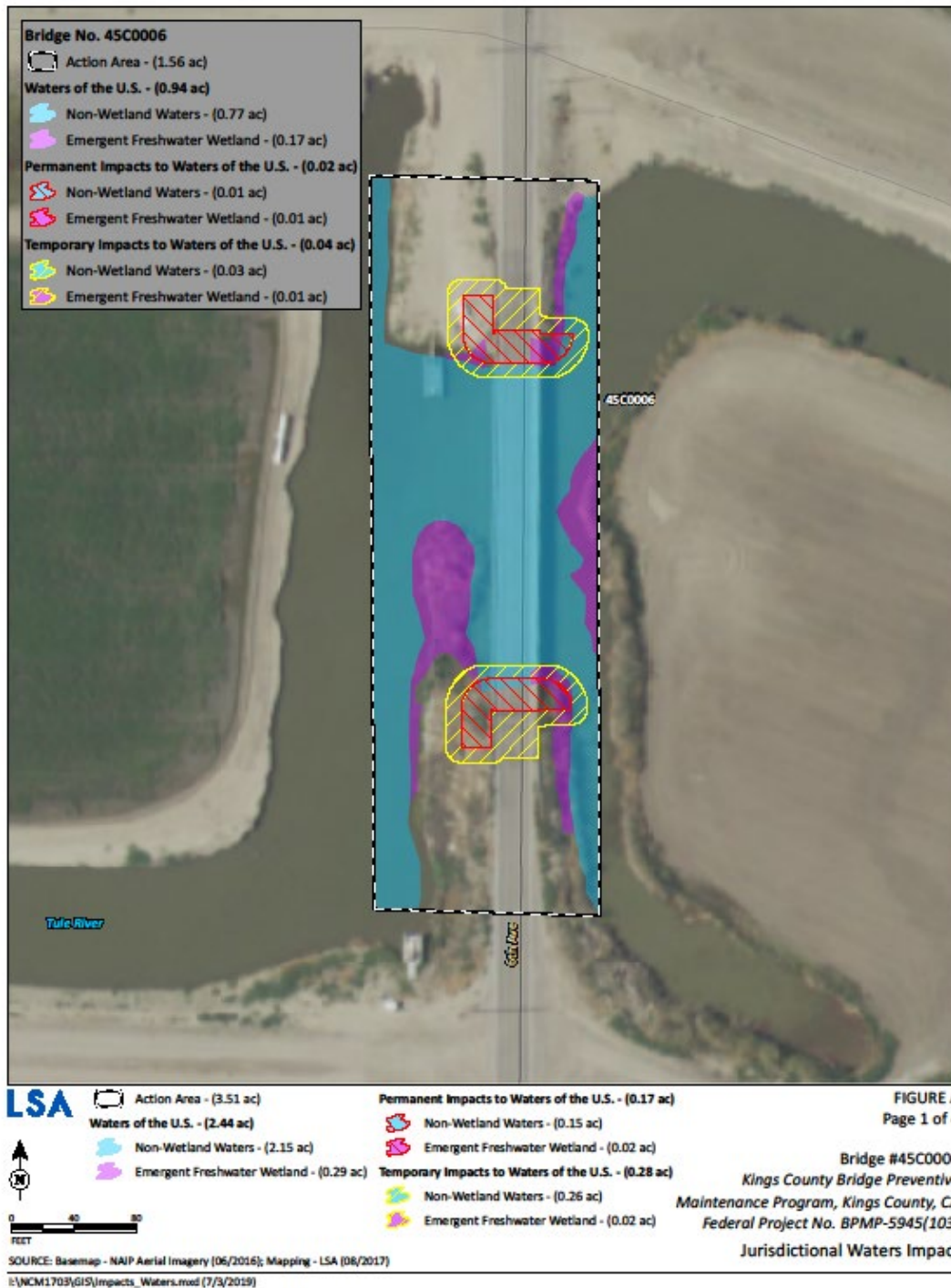

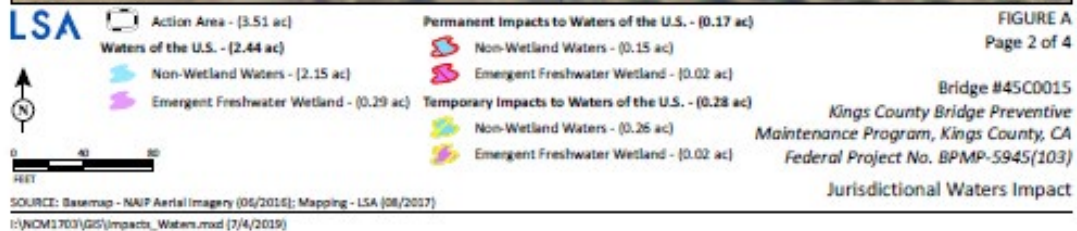
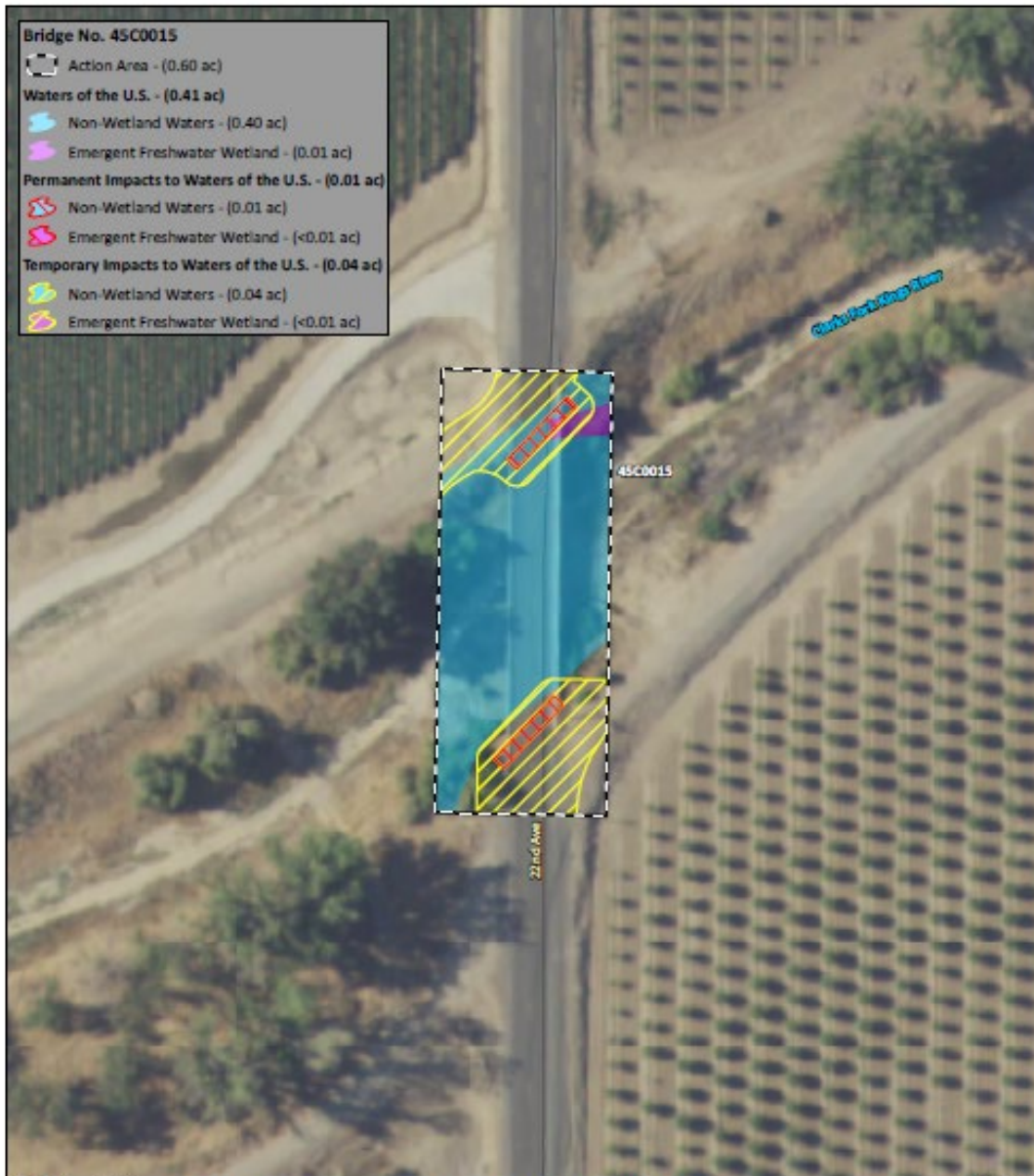

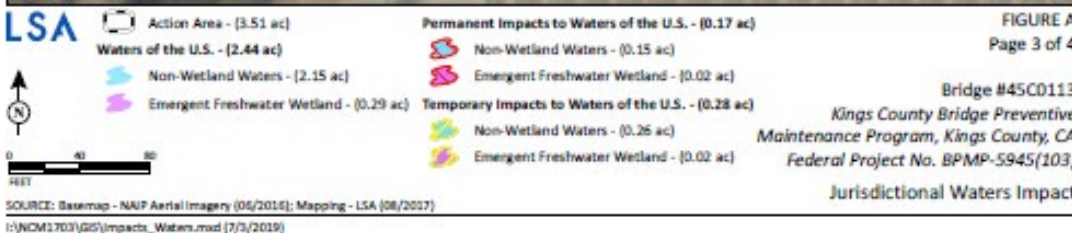

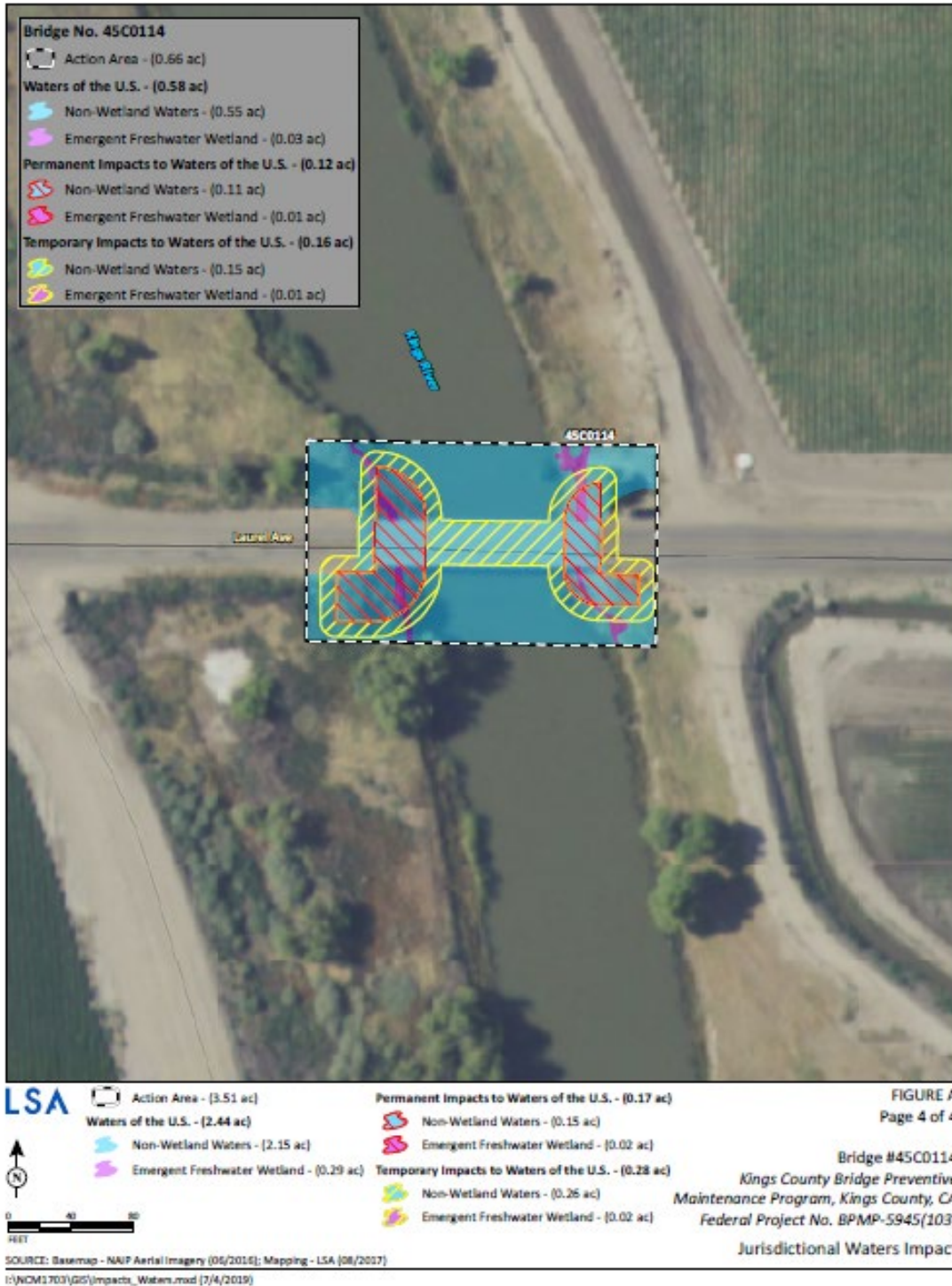

(This page intentionally left blank)

Receiving Waters, Impacts and Mitigation Information

The following table shows the receiving waters associated with each impact site.

Table 1: Receiving Water(s) Information

Impact Site ID	Waterbody Name	Impacted Aquatic Resources Type	Water Board Hydrologic Units	Receiving Waters	Receiving Waters Beneficial Uses	303d Listing Pollutant	California Rapid Assessment Method (CRAM) ID
6 th Ave. (45C0006)	Tule River	Stream, Wetland	558.30	Tule River	MUN, AGR, IND, PRO, REC-1, REC- 2, WARM, WILD, GWR	N/A	N/A
22 nd Ave. (45C0015)	Kings River	Stream	551.90	Kings River	AGR, REC-1, REC-2, WARM, WILD, GWR	N/A	N/A
Lacey Blvd. (45C0113)	Kings River	Stream	551.90	Kings River	AGR, REC-1, REC-2, WARM, WILD, GWR	N/A	N/A
Laurel Ave. (45C0114)	Kings River	Stream, Wetland	551.90	Kings River	AGR, REC-1, REC-2, WARM, WILD, GWR	N/A	N/A

Individual Direct Impact Locations

The following tables show individual impacts.

Table 2: Individual Temporary Fill/Excavation Impact Information

Impact Site ID	Latitude	Longitude	Indirect Impact Requiring Mitigation?	Acres	Cubic Yards	Linear Feet
6 th Ave. (45C0006)	36.043597	-119.571985	No	0.04		
22 nd Ave. (45C0015)	36.348121	-119.851330	No	0.04		
Lacey Blvd. (45C0113)	36.328549	-119.875429	No	0.04		
Laurel Ave. (45C0114)	36.189451	-119.845397	No	0.16		

Table 3: Individual Permanent Fill/Excavation Impact Information

Impact Site ID	Latitude	Longitude	Indirect Impact Requiring Mitigation?	Acres	Cubic Yards	Linear Feet
6 th Ave. (45C0006)	36.043597	-119.571985	No	0.02		
22 nd Ave. (45C0015)	36.348121	-119.851330	No	0.01		
Lacey Blvd. (45C0113)	36.328549	-119.875429	No	0.02		
Laurel Ave. (45C0114)	36.189451	-119.845397	No	0.12		

Compensatory Mitigation Information

The following table(s) show individual compensatory mitigation information and locations.

In-Lieu Fee Compensatory Mitigation Information

Table 4: In-Lieu Fee Program

In-Lieu Fee Program Name:	Sacramento District California In-Lieu Fee Program
Website:	https://www.nfwf.org/mitigating-impacts/sacramento-district-california-lieu-fee-program?activeTab=tab-1
In-Lieu Fee Program Contact Name:	TBD
Phone:	415-593-7627
Email:	TBD
In-Lieu Fee Program Location - County:	Kings
Latitude:	TBD
Longitude:	TBD

Table 5: Mitigation Type Information

Aquatic Resource Credit Type	Acres	Linear Feet	Number of Credits Purchased
Stream Channel	0.15		0.30
Wetland	0.02		0.06

(This page is intentionally left blank)

The Central Valley Water Board has determined that the Project is exempt from review under CEQA pursuant to California Code of Regulations, Title 14, section 15061.

Specifically, the issuance of this Order and the activities described herein meet the exemption criteria under California Code of Regulations, Title 14, section(s) 15301(c) Existing Facilities.

Additionally, the Central Valley Water Board concludes that no California Code of Regulations, Title 14, section exceptions to the CEQA exemption apply to the activities approved by this Order.

The Central Valley Water Board will file a Notice of Exemption with the State Clearinghouse within five (5) working days from the issuance of this Order. (California Code of Regulations., Title 14, section 15062.)

(This page intentionally left blank)

REPORTS AND NOTIFICATION REQUIREMENTS

I. Copies of this form

In order to identify your project, it is necessary to include a copy of the Project specific Cover Sheet below with your report; please retain for your records. If you need to obtain a copy of the Cover Sheet, you may download a copy of this Order as follows:

- A. [Central Valley Regional Water Quality Control Board's Adopted Orders Web page](https://www.waterboards.ca.gov/centralvalley/board_decisions/adopted_orders/401_wqcerts/)
(https://www.waterboards.ca.gov/centralvalley/board_decisions/adopted_orders/401_wqcerts/)
- B. Find your Order based on the County, Permittee, WDID No., and/or Project Name.

II. Report Submittal Instructions

- A. Check the box on the Report and Notification Cover Sheet next to the report or notification you are submitting. **(See your Order for specific reports required for your Project)**
 - **Part A (Annual Report):** This report will be submitted annually from the anniversary of Project effective date until a Notice of Project Complete Letter is issued.
 - **Part B (Project Status Notifications):** Used to notify the Central Valley Water Board of the status of the Project schedule that may affect Project billing.
 - **Part C (Conditional Notifications and Reports):** Required on a case by case basis for accidental discharges of hazardous materials, violation of compliance with water quality standards, notification of in-water work, or other reports.
- B. Sign the Report and Notification Cover Sheet and attach all information requested for the Report Type.
- C. Electronic Report Submittal Instructions:
 - Submit signed Report and Notification Cover Sheet and required information via email to: centralvalleyfresno@waterboards.ca.gov and cc: Brandon.Salazar@waterboards.ca.gov
 - Include in the subject line of the email:
ATTN: Brandon Salazar; Project Name; and WDID No. 5C16CR00018

III. Definition of Reporting Terms

- A. Active Discharge Period:** The active discharge period begins with the effective date of this Order and ends on the date that the Permittee receives a Notice of Completion of Discharges Letter or, if no post-construction monitoring is required, a Notice of Project Complete Letter. The Active Discharge Period includes all elements of the Project including site construction and restoration, and any Permittee responsible compensatory mitigation construction.
- B. Request for Notice of Completion of Discharges Letter:** This request by the Permittee to the Central Valley Water Board staff pertains to projects that have post construction monitoring requirements, e.g. if site restoration was required to be monitored for 5 years following construction. Central Valley Water Board staff will review the request and send a Completion of Discharges Letter to the Permittee upon approval. This letter will initiate the post-discharge monitoring period and a change in fees from the annual active discharge fee to the annual post-discharge monitoring fee.
- C. Request for Notice of Project Complete Letter:** This request by the Permittee to the Central Valley Water Board staff pertains to projects that either have completed post-construction monitoring and achieved performance standards or have no post-construction monitoring requirements, and no further Project activities are planned. Central Valley Water Board staff will review the request and send a Project Complete Letter to the Permittee upon approval. Termination of annual invoicing of fees will correspond with the date of this letter.
- D. Post-Discharge Monitoring Period:** The post-discharge monitoring period begins on the date of the Notice of Completion of Discharges Letter and ends on the date of the Notice of Project Complete Letter issued by the Central Valley Water Board staff. The Post-Discharge Monitoring Period includes continued water quality monitoring or compensatory mitigation monitoring.
- E. Effective Date:** 12 May 2020

IV. Map/Photo Documentation Information

When submitting maps or photos, please use the following formats.

A. Map Format Information:

Preferred map formats of at least 1:24000 (1" = 2000') detail (listed in order of preference):

- **GIS shapefiles:** The shapefiles must depict the boundaries of all project areas and extent of aquatic resources impacted. Each shape should be attributed with the extent/type of aquatic resources impacted. Features and boundaries should be accurate to within 33 feet (10 meters). Identify datum/projection used and if possible, provide map with a North American Datum of 1983 (NAD83) in the California Teale Albers projection in feet.

- **Google KML files** saved from Google Maps: My Maps or Google Earth Pro. Maps must show the boundaries of all project areas and extent/type of aquatic resources impacted. Include URL(s) of maps. If this format is used include a spreadsheet with the object ID and attributed with the extent/type of aquatic resources impacted.
 - **Other electronic format** (CAD or illustration format) that provides a context for location (inclusion of landmarks, known structures, geographic coordinates, or USGS DRG or DOQQ). Maps must show the boundaries of all project areas and extent/type of aquatic resources impacted. If this format is used include a spreadsheet with the object ID and attributed with the extent/type of aquatic resources impacted.
 - Aquatic resource maps marked on paper **USGS 7.5 minute topographic maps** or **Digital Orthophoto Quarter Quads (DOQQ)** printouts. Maps must show the boundaries of all project areas and extent/type of aquatic resources impacted. If this format is used include a spreadsheet with the object ID and attributed with the extent/type of aquatic resources impacted.
- B. Photo-Documentation:** Include a unique identifier, date stamp, written description of photo details, and latitude/longitude (in decimal degrees) or map indicating location of photo. Successive photos should be taken from the same vantage point to compare pre/post construction conditions.

V. Report and Notification Cover Sheet

Project: Kings County Bridge Maintenance
Permittee: Kings County
WDID: 5C16CR00018
Reg. Meas. ID: 437239
Place IDs: 865560, 866225, 866230,866231
Order Effective Date: 12 May 2020
Order Expiration Date: 12 May 2025

VI. Report Type Submitted

A. Part A – Project Reporting

Report Type 1 Monthly Report – NOT APPLICABLE
Report Type 2 Annual Report

B. Part B – Project Status Notifications

Report Type 3 Commencement of Construction
Report Type 4 Request for Notice of Completion of Discharges Letter
Report Type 5 Request for Notice of Project Complete Letter

C. Part C – Conditional Notifications and Reports

Report Type 6 Accidental Discharge of Hazardous Material Report
Report Type 7 Violation of Compliance with Water Quality Standards Report
Report Type 8 In-Water Work/Diversions Water Quality Monitoring Report
Report Type 9 Modifications to Project Report
Report Type 10 Transfer of Property Ownership Report
Report Type 11 Transfer of Long-Term BMP Maintenance Report
Report Type 12 Other Report Type

“I certify under penalty of law that I have personally examined and am familiar with the information submitted in this document and all attachments and that, based on my inquiry of those individuals immediately responsible for obtaining the information, I believe that the information is true, accurate, and complete. I am aware that there are significant penalties for submitting false information, including the possibility of fine and imprisonment.”

Print Name¹	Affiliation and Job Title
-------------------------------	----------------------------------

Signature	Date
------------------	-------------

¹STATEMENT OF AUTHORIZATION (include if authorization has changed since application was submitted)

I hereby authorize _____ to act in my behalf as my representative in the submittal of this report, and to furnish upon request, supplemental information in support of this submittal.

Permittee's Signature	Date
------------------------------	-------------

***This Report and Notification Cover Sheet must be signed by the Permittee or a duly authorized representative and included with all written submittals.**

A. Part A – Project Reporting

1. Report Type 1 - Monthly Report – NOT APPLICABLE

2. Report Type 2 - Annual Report

- a. Report Purpose** - Notify the Central Valley Water Board staff of Project status during both the active discharge and post-discharge monitoring periods.
- b. When to Submit** - Annual reports shall be submitted each year on the 1st day of the month one year after the effective date of the Certification (e.g., if the effective date is 01/01/2020 then the annual report is due the following year on 02/01/2021). Annual reports shall continue until a Notice of Project Complete Letter is issued to the Permittee.
- c. Report Contents** - The contents of the annual report shall include the topics indicated below for each project period. Report contents are outlined in Annual Report Topics below.

During the Active Discharge Period

- **Topic 1: Construction Summary**
- **Topic 2: Mitigation for Temporary Impacts Status**
- **Topic 3: Compensatory Mitigation for Permanent Impacts Status**

During the Post-Discharge Monitoring Period

- **Topic 2: Mitigation for Temporary Impacts Status**
- **Topic 3: Compensatory Mitigation for Permanent Impacts Status**

i. Annual Report Topic 1 - Construction Summary

When to Submit - With the annual report during the Active Discharge Period.

Report Contents - Project progress and schedule including initial ground disturbance, site clearing and grubbing, road construction, site construction, and the implementation status of construction storm water best management practices (BMPs). If construction has not started, provide estimated start date and reasons for delay.

- 1) Map showing general Project progress.
- 2) If applicable:
 - a) Summary of Conditional Notification and Report Types 6 and 7 (Part C below).
 - b) Summary of Certification Deviations. See Certification Deviation Attachment for further information.

ii. Annual Report Topic 2 - Mitigation for Temporary Impacts Status

When to Submit - With the annual report during both the Active Discharge Period and Post-Discharge Monitoring Period.

Report Contents -

- 1) Planned date of initiation and map showing locations of mitigation for temporary impacts to waters of the state and all upland areas of temporary disturbance which could result in a discharge to waters of the state.
- 2) If mitigation for temporary impacts has already commenced, provide a map and information concerning attainment of performance standards contained in the restoration plan.
- iii. Annual Report Topic 3 - Compensatory Mitigation for Permanent Impacts Status

When to Submit - With the annual report during both the Active Discharge Period and Post-Discharge Monitoring Period.

Report Contents - *If not applicable report N/A.

1) Part A. Permittee Responsible

- a) Planned date of initiation of compensatory mitigation site installation.
- b) If installation is in progress, a map of what has been completed to date.
- c) If the compensatory mitigation site has been installed, provide a final map and information concerning attainment of performance standards contained in the compensatory mitigation plan.

2) Part B. Mitigation Bank or In-Lieu Fee

- a) Status or proof of purchase of credit types and quantities.
- b) Include the name of bank/ILF Program and contact information.
- c) If ILF, location of project and type if known.

B. Part B – Project Status Notifications

1. Report Type 3 - Commencement of Construction

- a. **Report Purpose** - Notify Central Valley Water Board staff prior to the start of construction.
- b. **When to Submit** - Must be received at least seven (7) days prior to start of initial ground disturbance activities.
- c. **Report Contents** -
 - i. Date of commencement of construction.
 - ii. Anticipated date when discharges to waters of the state will occur.
 - iii. Project schedule milestones including a schedule for onsite compensatory mitigation, if applicable.
 - iv. Construction Storm Water General Permit WDID No.
 - v. Proof of purchase of compensatory mitigation for permanent impacts from the mitigation bank or in-lieu fee program.

2. Report Type 4 - Request for Notice of Completion of Discharges Letter

- a. **Report Purpose** - Notify Central Valley Water Board staff that post-construction monitoring is required and that active Project construction, including any mitigation and permittee responsible compensatory mitigation, is complete.
- b. **When to Submit** - Must be received by Central Valley Water Board staff within thirty (30) days following completion of all Project construction activities.
- c. **Report Contents** -
 - i. Status of storm water Notice of Termination(s), if applicable.
 - ii. Status of post-construction storm water BMP installation.
 - iii. Pre- and post-photo documentation of all Project activity sites where the discharge of dredge and/or fill/excavation was authorized.
 - iv. Summary of Certification Deviation discharge quantities compared to initial authorized impacts to waters of the state, if applicable.
 - v. An updated monitoring schedule for mitigation for temporary impacts to waters of the state and permittee responsible compensatory mitigation during the post-discharge monitoring period, if applicable.

3. Report Type 5 - Request for Notice of Project Complete Letter

- a. **Report Purpose** - Notify Central Valley Water Board staff that construction and/or any post-construction monitoring is complete, or is not required, and no further Project activity is planned.

b. When to Submit - Must be received by Central Valley Water Board staff within thirty (30) days following completion of all Project activities.

c. Report Contents -

i. Part A: Mitigation for Temporary Impacts

- 1) A report establishing that the performance standards outlined in the restoration plan have been met for Project site upland areas of temporary disturbance which could result in a discharge to waters of the state.
- 2) A report establishing that the performance standards outlined in the restoration plan have been met for restored areas of temporary impacts to waters of the state. Pre- and post-photo documentation of all restoration sites.

ii. Part B: Permittee Responsible Compensatory Mitigation

- 1) A report establishing that the performance standards outlined in the compensatory mitigation plan have been met.
- 2) Status on the implementation of the long-term maintenance and management plan and funding of endowment.
- 3) Pre- and post-photo documentation of all compensatory mitigation sites.
- 4) Final maps of all compensatory mitigation areas (including buffers).

iii. Part C: Post-Construction Storm Water BMPs

- 1) Date of storm water Notice of Termination(s), if applicable.
- 2) Report status and functionality of all post-construction BMPs.
- 3) Dates and report of visual post-construction inspection during the rainy season as indicated in XIV.C.4.

C. Part C – Conditional Notifications and Reports

1. Report Type 6 - Accidental Discharge of Hazardous Material Report

- a. Report Purpose** - Notifies Central Valley Water Board staff that an accidental discharge of hazardous material has occurred.
- b. When to Submit** - Within five (5) working days of notification to the Central Valley of an accidental discharge. Continue reporting as required by Central Valley Water Board staff.
- c. Report Contents** -
 - i. The report shall include the OES Incident/Assessment Form, a full description and map of the accidental discharge incident (i.e. location, time and date, source, discharge constituent and quantity, aerial extent, and photo documentation). If applicable, the OES Written Follow-Up Report may be substituted.
 - ii. If applicable, any required sampling data, a full description of the sampling methods including frequency/dates and times of sampling, equipment, locations of sampling sites.
 - iii. Locations and construction specifications of any barriers, including silt curtains or diverting structures, and any associated trenching or anchoring.

2. Report Type 7 - Violation of Compliance with Water Quality Standards Report

- a. Report Purpose** - Notifies Central Valley Water Board staff that a violation of compliance with water quality standards has occurred.
- b. When to Submit** - The Permittee shall report any event that causes a violation of water quality standards within three (3) working days of notification to Central Valley Water Board staff.
- c. Report Contents** - The report shall include: the cause; the location shown on a map; and the period of the noncompliance including exact dates and times. If the noncompliance has not been corrected, include: the anticipated time it is expected to continue; the steps taken or planned to reduce, eliminate, and prevent reoccurrence of the noncompliance; and any monitoring results if required by Central Valley Water Board staff.

3. Report Type 8 - In-Water Work and Diversions Water Quality Monitoring Report

- a. Report Purpose** - Notifies Central Valley Water Board staff of the start and completion of in-water work. Reports the sampling results during in-water work and during the entire duration of temporary surface water diversions.

- b. When to Submit** - Seven (7) days prior to the start of in-water work. Within two (2) weeks following the completion of in-water work. Surface water monitoring reports shall be submitted within two (2) weeks from initiation of in-water construction and every two weeks thereafter during entire duration of temporary surface water diversions. Continue reporting in accordance with the approved water quality monitoring plan or as indicated in XIV.C.3.
- c. Report Contents** - As required by the approved water quality monitoring plan or as indicated in XIV.C.3.

4. Report Type 9 - Modifications to Project Report

- a. Report Purpose** - Notifies Central Valley Water Board staff if the Project, as described in the application materials, is altered in any way or by the imposition of subsequent permit conditions by any local, state or federal regulatory authority.
- b. When to Submit** - If Project implementation as described in the application materials is altered in any way or by the imposition of subsequent permit conditions by any local, state or federal regulatory authority.
- c. Report Contents** - A description and location of any alterations to Project implementation. Identification of any Project modifications that will interfere with the Permittee's compliance with the Order.

5. Report Type 10 - Transfer of Property Ownership Report

- a. Report Purpose** - Notifies Central Valley Water Board staff of change in ownership of the Project or Permittee-responsible mitigation area.
- b. When to Submit** - At least 10 working days prior to the transfer of ownership.
- c. Report Contents** -
 - i. A statement that the Permittee has provided the purchaser with a copy of this Order and that the purchaser understands and accepts:
 - 1) the Order's requirements and the obligation to implement them or be subject to administrative and/or civil liability for failure to do so; and
 - 2) responsibility for compliance with any long-term BMP maintenance plan requirements in this Order. Best Management Practices (BMPs) is a term used to describe a type of water pollution or environmental control

- ii. A statement that the Permittee has informed the purchaser to submit a written request to the Central Valley Water Board to be named as the permittee in a revised order.

6. Report Type 11 - Transfer of Long-Term BMP Maintenance Report

- a. **Report Purpose** - Notifies Central Valley Water Board staff of transfer of long-term BMP maintenance responsibility.
- b. **When to Submit** - At least 10 working days prior to the transfer of BMP maintenance responsibility.
- c. **Report Contents** - A copy of the legal document transferring maintenance responsibility of post-construction BMPs.

(This page intentionally left blank)

SIGNATORY REQUIREMENTS

All Documents submitted in compliance with this Order shall meet the following signatory requirements:

- A.** All applications, reports, or information submitted to the Central Valley Water Quality Control Board (Central Valley Water Board) must be signed and certified as follows:
 - 1.** For a corporation, by a responsible corporate officer of at least the level of vice-president.
 - 2.** For a partnership or sole proprietorship, by a general partner or proprietor, respectively.
 - 3.** For a municipality, or a state, federal, or other public agency, by either a principal executive officer or ranking elected official.

- B.** A duly authorized representative of a person designated in items A.1 through A.3 above may sign documents if:
 - 1.** The authorization is made in writing by a person described in items A.1 through A.3 above.
 - 2.** The authorization specifies either an individual or position having responsibility for the overall operation of the regulated activity.
 - 3.** The written authorization is submitted to the Central Valley Water Board Staff Contact prior to submitting any documents listed in item A above.

- C.** Any person signing a document under this section shall make the following certification:

“I certify under penalty of law that I have personally examined and am familiar with the information submitted in this document and all attachments and that, based on my inquiry of those individuals immediately responsible for obtaining the information, I believe that the information is true, accurate, and complete. I am aware that there are significant penalties for submitting false information, including the possibility of fine and imprisonment.”

(This page intentionally left blank)

CERTIFICATION DEVIATION PROCEDURES

I. Introduction

These procedures are put into place to preclude the need for Order amendments for minor changes in the Project routing or location. Minor changes or modifications in project activities are often required by the Permittee following start of construction. These deviations may potentially increase or decrease impacts to waters of the state. In such cases, a Certification Deviation, as defined in Section XIV.L of the Order, may be requested by the Permittee as set forth below:

II. Process Steps

- A. Who may apply:** The Permittee or the Permittee's duly authorized representative or agent (hereinafter, "Permittee") for this Order.
- B. How to apply:** By letter or email to the 401 staff designated as the contact for this Order.
- C. Certification Deviation Request:** The Permittee will request verification from the Central Valley Water Board staff that the project change qualifies as a Certification Deviation, as opposed to requiring an amendment to the Order. The request should:
1. Describe the Project change or modification:
 - a. Proposed activity description and purpose;
 - b. Why the proposed activity is considered minor in terms of impacts to waters of the state;
 - c. How the Project activity is currently addressed in the Order; and,
 - d. Why a Certification Deviation is necessary for the Project.
 2. Describe location (latitude/longitude coordinates), the date(s) it will occur, as well as associated impact information (i.e., temporary or permanent, federal or non-federal jurisdiction, water body name/type, estimated impact area, etc.) and minimization measures to be implemented.
 3. Provide all updated environmental survey information for the new impact area.
 4. Provide a map that includes the activity boundaries with photos of the site.
 5. Provide verification of any mitigation needed according to the Order conditions.
 6. Provide any other information required by Central Valley Water Board staff to determine whether the Project change or modification necessitates additional environmental review. (California Code of Regulations, Title 14, sections 15061, 15162-15164.)
-

D. Post-Discharge Certification Deviation Reporting:

1. Within 30 calendar days of completing the approved Certification Deviation activity, the Permittee will provide a post-discharge activity report that includes the following information:
 - a. Activity description and purpose;
 - b. Activity location, start date, and completion date;
 - c. Erosion control and pollution prevention measures applied;
 - d. The net change in impact area by water body type(s) in acres, linear feet and cubic yards;
 - e. Mitigation plan, if applicable; and,
 - f. Map of activity location and boundaries; post-construction photos.

E. Annual Summary Deviation Report:

1. Until a Notice of Completion of Discharges Letter or Notice of Project Complete Letter is issued, include in the Annual Project Report (see Construction Notification and Reporting attachment) a compilation of all Certification Deviation activities through the reporting period with the following information:
 - a. Site name(s);
 - b. Date(s) of Certification Deviation approval;
 - c. Location(s) of authorized activities;
 - d. Impact area(s) by water body type prior to activity in acres, linear feet and cubic yards, as originally authorized in the Order;
 - e. Actual impact area(s) by water body type in, acres, linear feet and cubic yards, due to Certification Deviation activity(ies);
 - f. The net change in impact area by water body type(s) in acres, linear feet and cubic yards; and
 - g. Mitigation to be provided (approved mitigation ratio and amount).

STATE WATER RESOURCES CONTROL BOARD

WATER QUALITY ORDER NO. 2003 - 0017 - DWQ

STATEWIDE GENERAL WASTE DISCHARGE REQUIREMENTS FOR DREDGED OR FILL DISCHARGES THAT HAVE RECEIVED STATE WATER QUALITY CERTIFICATION (GENERAL WDRs)

The State Water Resources Control Board (SWRCB) finds that:

1. Discharges eligible for coverage under these General WDRs are discharges of dredged or fill material that have received State Water Quality Certification (Certification) pursuant to federal Clean Water Act (CWA) section 401.
2. Discharges of dredged or fill material are commonly associated with port development, stream channelization, utility crossing land development, transportation water resource, and flood control projects. Other activities, such as land clearing, may also involve discharges of dredged or fill materials (e.g., soil) into waters of the United States.
3. CWA section 404 establishes a permit program under which the U.S. Army Corps of Engineers (ACOE) regulates the discharge of dredged or fill material into waters of the United States.
4. CWA section 401 requires every applicant for a federal permit or license for an activity that may result in a discharge of pollutants to a water of the United States (including permits under section 404) to obtain Certification that the proposed activity will comply with State water quality standards. In California, Certifications are issued by the Regional Water Quality Control Boards (RWQCB) or for multi-Region discharges, the SWRCB, in accordance with the requirements of California Code of Regulations (CCR) section 3830 et seq. The SWRCB's water quality regulations do not authorize the SWRCB or RWQCBs to waive certification, and therefore, these General WDRs do not apply to any discharge authorized by federal license or permit that was issued based on a determination by the issuing agency that certification has been waived. Certifications are issued by the RWQCB or SWRCB before the ACOE may issue CWA section 404 permits. Any conditions set forth in a Certification become conditions of the federal permit or license if and when it is ultimately issued.
5. Article 4, of Chapter 4 of Division 7 of the California Water Code (CWC), commencing with section 13260(a), requires that any person discharging or proposing to discharge waste, other than to a community sewer system, that could affect the quality of the waters of the State,¹ file a report of waste discharge (ROWD). Pursuant to Article 4, the RWQCBs are required to prescribe waste discharge requirements (WDRs) for any proposed or existing discharge unless WDRs are waived pursuant to CWC section 13269. These General WDRs fulfill the requirements of Article 4 for proposed dredge or fill discharges to waters of the United States that are regulated under the State's CWA section 401 authority.

¹ "Waters of the State" as defined in CWC Section 13050(e)

6. These General WDRs require compliance with all conditions of Certification orders to ensure that water quality standards are met.
7. The U.S. Supreme Court decision of *Solid Waste Agency of Northern Cook County v. U.S. Army Corps of Engineers*, 531 U.S. 159 (2001) (the SWANCC decision) called into question the extent to which certain “isolated” waters are subject to federal jurisdiction. The SWRCB believes that a Certification is a valid and enforceable order of the SWRCB or RWQCBs irrespective of whether the water body in question is subsequently determined not to be federally jurisdictional. Nonetheless, it is the intent of the SWRCB that all Certification conditions be incorporated into these General WDRs and enforceable hereunder even if the federal permit is subsequently deemed invalid because the water is not deemed subject to federal jurisdiction.
8. The beneficial uses for the waters of the State include, but are not limited to, domestic and municipal supply, agricultural and industrial supply, power generation, recreation, aesthetic enjoyment, navigation, and preservation and enhancement of fish, wildlife, and other aquatic resources.
9. Projects covered by these General WDRs shall be assessed a fee pursuant to Title 23, CCR section 3833.
10. These General WDRs are exempt from the California Environmental Quality Act (CEQA) because (a) they are not a “project” within the meaning of CEQA, since a “project” results in a direct or indirect physical change in the environment (Title 14, CCR section 15378); and (b) the term “project” does not mean each separate governmental approval (Title 14, CCR section 15378(c)). These WDRs do not authorize any specific project. They recognize that dredge and fill discharges that need a federal license or permit must be regulated under CWA section 401 Certification, pursuant to CWA section 401 and Title 23, CCR section 3855, et seq. Certification and issuance of waste discharge requirements are overlapping regulatory processes, which are both administered by the SWRCB and RWQCBs. Each project subject to Certification requires independent compliance with CEQA and is regulated through the Certification process in the context of its specific characteristics. Any effects on the environment will therefore be as a result of the certification process, not from these General WDRs. (Title 14, CCR section 15061(b)(3)).
11. Potential dischargers and other known interested parties have been notified of the intent to adopt these General WDRs by public hearing notice.
12. All comments pertaining to the proposed discharges have been heard and considered at the November 4, 2003 SWRCB Workshop Session.
13. The RWQCBs retain discretion to impose individual or general WDRs or waivers of WDRs in lieu of these General WDRs whenever they deem it appropriate. Furthermore, these General WDRs are not intended to supersede any existing WDRs or waivers of WDRs issued by a RWQCB.

IT IS HEREBY ORDERED that WDRs are issued to all persons proposing to discharge dredged or fill material to waters of the United States where such discharge is also subject to the water quality certification requirements of CWA section 401 of the federal Clean Water Act (Title 33 United States Code section 1341), and such certification has been issued by the applicable RWQCB or the SWRCB, unless the applicable RWQCB notifies the applicant that its discharge will be regulated through WDRs or waivers of WDRs issued by the RWQCB. In order to meet the provisions contained in Division 7 of CWC and regulations adopted thereunder, dischargers shall comply with the following:

1. Dischargers shall implement all the terms and conditions of the applicable CWA section 401 Certification issued for the discharge. This provision shall apply irrespective of whether the federal license or permit for which the Certification was obtained is subsequently deemed invalid because the water body subject to the discharge has been deemed outside of federal jurisdiction.
2. Dischargers are prohibited from discharging dredged or fill material to waters of the United States without first obtaining Certification from the applicable RWQCB or SWRCB.

CERTIFICATION

The undersigned, Clerk to the Board, does hereby certify that the foregoing is a full, true, and correct copy of an order duly and regularly adopted at a meeting of the State Water Resources Control Board held on November 19, 2003.

AYE: Arthur G. Baggett, Jr.
Peter S. Silva
Richard Katz
Gary M. Carlton
Nancy H. Sutley

NO: None.

ABSENT: None.

ABSTAIN: None.

Debbie Irvin
Clerk to the Board